2 CENTS PAY NO MORE!

Chicago Daily Tribune

THE WORLD'S GREATEST NEWSPAPER

FINAL EDITION

VOLUME LXXXX.—NO. 117 C [REG. U. S. PAT. OFFICE: COPYRIGHT 1931 BY THE CHICAGO TRIBUNE.] SATURDAY, MAY 16, 1931.—30 PAGES THIS PAPER CONSISTS OF TWO SECTIONS—SECTION ONE *** PRICE TWO CENTS IN CHICAGO AND SUBURBS ELSEWHERE THREE CENTS

BRITONS SHORN BY EX-BARBER

CHICAGO FACES TAX DISASTER, TRAYLOR WARNS

Banker Hits Moves to Balk Levy.

$176,000,000 Short

The total of 1929 taxes in Cook county still uncollected was estimated at $176,000,000 at midnight last night, the deadline for payment of taxes without a penalty for delinquency. (Story on page 4.)

BY OSCAR HEWITT.

MELVIN A. TRAYLOR.

NEWS SUMMARY

of The Tribune

[And Historical Scrap Book.]

Saturday, May 16, 1931.

LOCAL.

John [Jake the Barber] Factor hunted for $5,000,000 swindle in England; Gold Coast home raided. Page 1.

Chicago facing tax disaster, Melvin A. Traylor warns, attacking efforts to balk payment of taxes. Page 1.

Mayor Cermak starts putting lid on city cars for officials. Page 1.

Grand jury abandons inquiry into city treasurer's shortage; can't find evidence for criminal charge. Page 3.

Wife awarded divorce from Archibald T. Naugle, lumber magnate, on charges of cruelty. Page 3.

Thousands pay 1929 tax bills before delinquency deadline; $176,000,000 still uncollected, county treasurer estimates. Page 4.

Death notices, obituaries. Page 14.

JUBILEE.

Caravan of song fills loop with Jubilee melody; thousands join in picturesque grand finale at Wacker drive plaza. Page 1.

The real story of the birth and success of the Chicago Jubilee; the idea wins city editor of TRIBUNE a vacation trip to Europe. Page 2.

West side sees gala Jubilee parade of 150 floats; night carnival held in East Ohio street. Page 2.

Dedication of Fort Dearborn replica on lake front will be a major event of the Chicago Jubilee today. Page 2.

Business women from five states to be Jubilee guests tomorrow; plan big event for Monday. Page 2.

FOREIGN.

Pope Pius urges reconstruction of world economic system and redistribution of wealth to end depression. Page 1.

Arturo Toscanini slapped in face for refusing to play Fascist anthem at Bologna theater. Page 3.

Spanish town fights to save church from rioters; four slain, ten wounded in battle. Page 3.

Mahatma Gandhi agrees to attend round table conference on India in London. Page 7.

Russia building city for million persons by 1940 opposite the huge Dnieper dam. Page 8.

Europe's "Big Three" sing Briand's swan song at Geneva. Page 12.

DOMESTIC.

Professor at Wisconsin "U" drowns in lake at Madison; another is rescued. Page 3.

Kirkland rages as chums tell of his threats against Arlene. Page 5.

Reading railroad president begs public for its patronage. Page 6.

Southern clergyman sues two Methodist bishops, charging slander, in controversy over Bishop Cannon. Page 7.

Suicide club formed by 30 invalids; four are found slain. Page 7.

Seven hundred army airplanes massed for maneuvers. Page 7.

Stage will pay final tribute to Belasco tomorrow in New York. Page 8.

WASHINGTON.

Between fishing jaunts on the Rapidan Hoover will discuss possible interior fund economies. Page 4.

Salvadorian envoy reports theft of his liquor to his government. Page 5.

Gen MacArthur forbids army to stage night bombing stunt over New York. Page 7.

Former congressman wants United States to disarm. Page 13.

SPORTS.

Fifteen named to run in Kentucky Derby today. Page 19.

Annual Derby hubbub begins in Louisville. Page 19.

Mystery about Equipoise puzzles Derby sleuths. Page 19.

Eight errors pave way for seventh Sox defeat, 1 2to 8. Page 19.

Cubs lose to Robins, 6 to 4. Page 19.

EDITORIALS.

Railroad Needs; The Nation in Wartime; The Diplomatic Liquor. Page 12.

BOOKS.

Sisley Huddleston tells how Americans make pilgrimage to Montparnasse. Page 10.

How distrust of two high allied commanders affected fate of French and British armies described in "Liaison 1914," by Brig. Gen. Spears. Page 10.

FINANCE, COMMERCE.

Bears hammer stock market; U. S. Steel reaches eight year low. Page 23.

Scrutator finds that government operated industries prove economic failures. Page 23.

Sellers offer more shares on Chicago stock exchange; prices lower. Page 26.

Want Ad index. Page 26.

Average daily net paid circulation of THE CHICAGO TRIBUNE

February, 1931, *in excess of* **795,000**

March, 1931, *in excess of* **805,000**

April, 1931, *in excess of* **815,000**

POPE PLEADS FOR FAIR WAGE TO THE WORKER

Deplores Wealth in Hands of Few.

BY DAVID DARRAH.

[Chicago Tribune Press Service.]

ROME, May 15.—From the heights of his pontifical throne, erected in Damascus courtyard of the Vatican, Pope Pius XI. today surveyed modern economic society and launched an appeal to the world over the radio for all men of good will to unite for the renovation of capitalism from abuses into which he declared it had degenerated. Shortly before the pope made his speech a summary of an encyclical he proposes to issue in the near future on the subject of capital and labor was distributed among his hearers. This summary was read over the radio by Msgr. Francis J. Spellman of Whitman, Mass., when the pope had concluded.

In his radio address Pope Pius referred to his proposed encyclical and sounded as the keynotes of this document the three words, prayer, action, sacrifice. He declared that in these three words could be found all the eloquence of "the Catholic program or Catholic direction, individual or social."

Pope Denounces Communism.

The occasion for today's ceremony was the fortieth anniversary of Rerum Novarum, Pope Leo's XIII.'s famous encyclical on the same subject. About 3,000 pilgrims from all over the world are now in Rome to celebrate this anniversary. The pope's address was delivered in the presence of 22 cardinals, the entire diplomatic corps accredited to the Vatican, and 10,000 people. Many Americans were present, among them Bishop O'Hara of Great Falls, Mont., and John A. Raskob, former chairman of the Democratic national committee.

The pontiff in the summary of the encyclical, which was distributed to his audience, denounced socialism and communism as worse than the evils they sought to remedy. Capitalism he did not condemn in itself as an economic system, but he characterized it as having been deformed by grave abuses through the concentration of economic power in the hands of a few, which, he said, has degenerated into tyrannical despotism.

Worker Must Have Fair Wage.

To remedy this situation, the pontiff declared, it is essential that the proletariat be enabled gradually to obtain some of the advantages enjoyed by the proprietors. In the present order, he continued, this can be accomplished only by a fair and just wage. Wages, therefore, must be such as to satisfy the legitimate workingman, not only for him to improve his person, but also for his family and to make it possible for him to improve his condition within the limits above described.

The entire economic system of the world, the pope declared, must be reconstructed to bring about a more equitable distribution of the wealth of the world between capital and labor. One of the causes of the present depression, the pope said, is that there is an undeniably excessive and unjust disproportion of the commodities of life between capital and labor.

Riches Held by a Few.

"Great riches," he declared, "are accumulated in the hands of a few, while the workers have nothing of their own except their hands and the sweat of their brow.

"Work is not any kind of saleable commodity but one in which the human dignity of the workingman must always be respected. The various trades, industries and occupations must all work together toward the common good, and human society will be more cordially united and harmoniously organized the more faithfully all and each practice their own professions and follow their own vocations.

TEXT OF ADDRESS

VATICAN CITY, May 15.—(AP)—Following is the text of the pope's address:

"You are welcome, beloved children, you whom the powerful voice of our immortal predecessor, Leo XIII., almost reechoing in eternal splendor, has called together in the house of the common Father.

"You are twice and thrice welcome while from so many countries far and near you bring us so worthy a representation of the workers of the whole world.

"You bring us a representation actuated by that happy concord and union of workers and givers of work, of directors and workmen which is necessary for the advantage of everyone.

"Our very dear Roman people h. s

(Continued on page 8, column 1.)

TOO MANY OFFICERS AND NOT ENOUGH MEN

OFF WITH THE OLD, ON WITH THE NEW! SAYS MRS. GIRARD

The following telephone conversation took place last night between Charles Mueller, desk sergeant at Town Hall police station, and Mrs. Emma Girard, proprietor of a delicatessen at 954 Crescent place.

Sergt. Mueller—"Hello. Mrs. Girard? Could you go down to the detective bureau tomorrow to look at robbery suspects? We have nine men in custody."

Mrs. Girard—"How did you know I'd been robbed?"

The sergeant—"My records show you were held up six months ago by three men. They got $45. Don't you remember, or is this the wrong Mrs. Girard?"

Mrs. Girard—"It's the right Mrs. Girard, all right. But never mind about the old case now. Another pair of gunmen just came in and got $35. They left just this minute. Send somebody over."

Independent Milk Wagon Driver's Garage Bombed

A bomb was exploded early this morning in the garage of Walter Schuth at the rear of his home, 3318 North Kildare avenue. The damage was estimated at $100. Last December Schuth was expelled from the Milk Wagon Drivers' union because of his efforts to have the by-laws amended to fix a shoter tenure of office for officials of the union, he told the police. Recently he started an independent milk route, and he lays the bombing to that fact.

THE WEATHER

SATURDAY, MAY 16, 1931.

Sunrise, 5:28; sunset, 8:04. Moon sets at 7:28 p. m. today. Venus, Mercury, and Saturn are morning stars. Jupiter and Mars are evening stars.

Chicago and vicinity—Increasing cloudiness and rather warm Saturday, possibly followed by showers and cooler by night; Sunday mostly cloudy and moderately cool; fresh southwest winds Saturday shifting to northerly by night.

Illinois—Generally fair and rather warm Saturday, possibly followed by local showers and cooler over north portion at night; Sunday mostly cloudy and cooler.

TRIBUNE BAROMETER.

TEMPERATURES IN CHICAGO

MAXIMUM, 4 P. M. 79
MINIMUM, 5 A. M. 58

3 a. m.	60	Noon	77
4 a. m.	59	1 p. m.	77
5 a. m.	58	2 p. m.	78
6 a. m.	58	3 p. m.	78
7 a. m.	59	4 p. m.	79
8 a. m.	60	5 p. m.	78
9 a. m.	65	6 p. m.	78
10 a. m.	71	7 p. m.	76
11 a. m.	74		
8 p. m.	74		
9 p. m.	71		
10 p. m.	69		
Unofficial—			
11 p. m.	68		
Midnight	67		
1 a. m.	66		
2 a. m.	66		

For 24 hours ended at 8 p. m. May 15: Mean temperature, 70; normal, 57; excess since Jan. 1, 536 degrees.

Precipitation, none; deficiency since Jan. 1, 2.46 inches.

Barometer, 8 a. m., 30.01; 8 p. m., 29.86.

Highest wind velocity, 24 miles an hour from the southwest at 4:52 p. m.

(Official weather table on page 14.)

Cermak Lops City Cars Off Some Officials

When Harry Kohl took up his new duties as city boiler inspector yesterday it was found that he did not have use of the city automobile assigned to his predecessor under the last administration. This led to a discovery that Mayor Cermak has started putting the lid on city cars and car maintenance.

ALD. MASSEN. [U. & U. Photo.]

"Kohl was told before he was appointed," said the mayor, "that he would not have a city car because his duties did not call for it. And the same thing applies to other offices where similar conditions exist. For example, when the new superintendent of the license bureau is named he will be told that he will not have a city car because his duties should confine him to his office."

Considers Individual Cases.

Questioned as to how far this form of retrenchment would be carried—reminded that other department heads have cars and chauffeurs—Mayor Cermak said the individual cases will be considered by themselves.

The mayor also was asked about the flat rate allowances to many city employés for the maintenance of their own cars, which supposedly are used in the city's business. The top allowance for this purpose is $90 a month, which averages about $4 a day when the holidays and half-days are allowed for.

And members of the city council have been allowed a flat rate of $60 a month for their cars with nobody checking on the mileage, the daily use or even the existence of the private cars, it is said. In other words, $720 a year is added to the salary of every alderman who accepts it.

Some Refuse the Money.

But there are some members of the council who do not believe in the allowance. For example, Ald. John A. Massen [48th] never has accepted it. Ald. James C. Moreland has turned over for the relief of unemployment in his ward, the 41st, what money has come to him from this source.

Discussion of Mayor Cermak's position in reference to city cars later disclosed that whereas his predecessor had three expensive cars assigned to him—with two chauffeurs—the present mayor uses only one city car.

Peruvian General Strike Ends; Workers Return

LIMA, Peru, May 15.—(AP)—The general strike ended today and members of all trade unions returned to work except taxi drivers, whose claims are being considered by an arbitration tribunal.

POLICEMAN FOR EVERY 2 BLOCKS, PLAN OF ALCOCK

An immediate survey of all police districts to determine how many patrolmen will be required for a distribution of one each to every two square blocks was ordered last night by Acting Police Commissioner Alcock.

A comprehensive report from each of the forty-one district commanders must be in the chief's office not later than 9 a. m. Monday.

The order is regarded as a move by Alcock to place more men on patrol duty. When he assumed office last June he reduced the detective bureau staff from 850 men to 380, sending nearly 500 men to uniformed work. The commissioner declared at that time in favor of more patrol details. His theory, he explained, was that policemen on the street, covering a definite area, became known to the people and feared by criminals.

SEARCH SHIP FOR LOST NECKLACE WORTH $90,000

New York, May 16.—[Special.]—Loss of a $90,000 pearl necklace was reported to police tonight by Mrs. Converse Strong of Santa Barbara, Cal.

The captain of the liner Roma was requested by wireless to search his ship for the necklace, especially the state room in which Mrs. Strong had been, and detectives are searching the city.

Mrs. Strong, Mrs. E. C. Converse, and a friend went to the ship to bid Mrs. Converse good-by when she sailed for Europe. Returning to the hotel, Mrs. Strong missed the necklace.

Three Turkey Thieves Sent to Whipping Post

Wilmington, Del., May 15.—(AP)—Three men from Henderson, Md., pleaded guilty today to charges of stealing turkeys and were sentenced to be whipped and to be imprisoned six months each. Wendall Shockley and Hiram Bright will be given ten lashes each and Austin Bright fifteen.

Police Seek Slick Conman on Gold Coast

John Factor, known as Jake the Barber when he was a tonsorial artist in Chicago, was hunted last night by the Chicago police. The British government is after him this time. The detectives and federal agents who last night waited for him to return to his Gold Coast apartment talked of an international swindle, the biggest coup, they said, since Jake closed his out price Halsted street shop fifteen years ago and started after the suckers.

GODFREY HAGGARD

Jake returned to Chicago six months ago after a two years' whirl in the gambling casinos of Deauville and Monte Carlo, set up an office in the Burnham building and established himself in a fourteen room Gold Coast apartment at 20 East Cedar street.

Get $5,000,000 in Swindle.

But it was not learned until yesterday that the British government wanted Factor and a companion, Harry Green, brought back to England to answer charges that they fleeced thousands of middle class investors out of a total of nearly $5,000,000 through high pressure salesmanship of fraudulent stock shares. Federal agents, it was learned yesterday, had traced Factor from New York to Chicago. Last night it was vaguely rumored both men may be surrendered to the police by their attorneys on Monday if the police don't catch up to them before then.

The revelation of Jake's latest coup also served to bring out the high lights in the career of this squat little American whose escapades have been told bit by bit in brief dispatches from London, Paris, Cannes, Deauville, Le Touquet, and elsewhere about his stock manipulations, his dealings in oilless oil lands, his winnings at baccarat and more recently of that game of chemin de fer he played with the Prince of Wales, who, incidentally, lost heavily.

Find Woman in Flat.

When the police visited the luxurious Cedar street apartment Factor was not there. A woman, said to be his wife—the former Rella Cohen of 1846 South Kedzie avenue—was in the flat. She told the officers that Factor was in Los Angeles. They did not take her into custody.

The facts about Factor's latest swindles were made public here after Godfrey Haggard, British consul general for Chicago, signed complaints against J. Factor, alias Harry Wise, alias J. Guest and Harry Green, alias Genn, on a specific charge of defrauding investors out of 458,000 pounds sterling. Cables from London last night, however, stated that the swindles will total 1,000,000 pounds.

Following the British consul general's complaint it was reported that United States Commissioner Edwin K. Walker had issued warrants under the extradition treaty which were suppressed pending service. Then police raided his Cedar street apartment to find it empty and to learn that Jake the Barber had skipped only a moment before they arrived.

One Reported Captured.

Arthur J. Klein, alleged companion of Factor and Green, is said to have been apprehended and it is reported that he is being held by the United States commissioner in New York for extradition to England.

According to London dispatches, Factor began his British operations in 1927. Following the method employed by American bucketeers, he is said to have organized a fake brokerage office for the issue of worthless stock, then

(Continued on page 8, column 4.)

SONG CARAVAN FILLS LOOP WITH JUBILEE MELODY

Thousands Join in Patriotic Finale.

Today's Program

9 A. M.—May parties, parades and athletic tournaments at all public parks and playgrounds under direction of Walter Wright, chairman of Chicago Playgrounds council. Continue all day.

10 A. M.—South park kite tournament at Washington park.

10 A. M.—Dog show under auspices of Roseland Kiwanis club.

2 P. M.—Woodlawn Business Men's association carnival at Grand Crossing park.

3 P. M.—Dedication of replica of Fort Dearborn on lake front under sponsorship of Century of Progress exposition. National salute, speeches and martial music.

8 P. M.—Motorists' corporation Jubilee entertainment, with vaudeville and dancing at Coliseum, to celebrate breaking of ground for new 29 story home of Motorists Association of Illinois at Michigan avenue and 24th street.

8 P. M.—Prizes amounting to $5,000 drawn by South Chicago Chamber of Commerce.

9 P. M.—Carnival and fireworks display at Pilsen park under auspices of 26th Street Business Men's association. Address by Mayor Cermak.

BY JAMES O'DONNELL BENNETT.

(Pictures on back page.)

A big, neighborly, sweet tempered sweet singing rendezvous of Chicagoans and Chicagolanders in the plaza of Wacker drive brought the fifth day of Chicago's Jubilee to an inspiriting climax at 11:15 o'clock last night.

Fifteen hundred singers—the flower of a score of Chicago's famous choral societies—led thousands of citizens massed around them in songs of sentiment and songs of patriotic consecration.

They began with "Sweet Adeline," then took up the "Long, Long Trail," glided down "Suwanee River," yearned with old black Joe for the days when hearts were young and gay, and swept with mighty volume and true feeling into "America."

A Patriotic Spectacle.

The spectacular feature came with the martial clamor of "The Star Spangled Banner." With the singing of its first line an immense American flag was shaken out from a cable reaching from the Pure Oil building to the Fisk building.

Instantly it was flooded with light from batteries of searchlights, and the plaza below was illuminated with red flares.

To the banner swaying high above them the people turned. They sang the battle hymn as if it were a hymn; for the beauty of the starlit night, the exultant volume of melody from the trained choristers, and the architectural dignity of the plaza's setting of towers and bridges lifted the volunteer choristers out of themselves and gave their singing superb fervor.

Choral Pageantry in Loop.

This noble finale closed an hour and a half of choral pageantry in the loop.

A caravan of melody moved from key point to key point between Randolph street on the north, State street on the east, Adams street on the south, and Clark street on the west. The 1,500 singers occupied fifteen buses loaned by the Chicago Motor Coach company and twenty-four gaily decorated trucks from the fleets of the Pioneer Paper Stock company, the Sprague-Warner company, and THE CHICAGO TRIBUNE.

From them the daintiest and the truly unique show of the Jubilee was given and it was accompanied by a steady patter of handclapping from the listeners on the sidewalks.

Singers in Gay Attire.

It made a charming picture—Ukrainean choristers in their rich native costumes, the ladies of the Chicago Concert company in evening dress, and the lads of glee clubs in festive attire.

The buses and trucks were swiftly adorned with festoons of blue and gold, purple and gold and red and gold by Miss Spikings and her aids from the Chicago Artificial Flower company just before the caravan moved from its point of assembling in Grant park at Monroe street.

When it moved it was maneuvered

JUBILEE—

GET YOURSELF SOMETHING TO REMEMBER IT BY!

Chicago hasn't known anything like it in years. That's the opinion of the hundreds of thousands who have participated in and enjoyed Chicago's Jubilee. It has been an occasion that will be talked about and remembered.

If you haven't already seen to it, don't let the last five days of festivities go by without getting your quota of souvenirs.

The best souvenirs of the Jubilee that you can get are those that you can use and enjoy every day—things for yourself, your family, your home.

Chicago stores have made it easy for you to choose. Values are so attractive, styles so new, and prices so low. Probably never has there been such an array of bargains. Make a shopping tour today and learn for yourself!

Chicago Tribune

THE WORLD'S GREATEST NEWSPAPER

Average Net Paid Circulation, April, 1931: Daily, in excess of 815,000; Sunday, more than 1,025,000.

into the loop under the direction of Mr. Philip Maxwell of THE TRIBUNE, who has had charge of a multitude of the extensive and exacting details of Jubilee events sponsored by this newspaper. He marshaled the singers on time to the dot, and he kept moving rapidly their varied and delightful programs of hallelujah choruses, Negro spirituals, Russian folk songs, Greek hymns, and ballads of old days and of the hour.

The loop billowed with music. It received melody by the cargo, and often it offered fresh consignments of an impromptu nature by joining in the choruses that were familiar to it.

Noise of street cars made it impossible to broadcast the program from the streets, but sometimes a choir dismounted and sang in the reception rooms of the Hotel Sherman, whence their singing was relayed to THE TRIBUNE'S radio studios. Then thousands whom Wednesday night's crush had scared from attendance upon the festivities of the Night of the Choral Cavalcade were able to enjoy some of the numbers.

WOMEN WILL GATHER

Business women visitors to the Chicago Jubilee from five states are expected to attend a tea to be given in their honor tomorrow afternoon by the Alliance of Business and Professional Women of Chicago. Invitations to the tea, which will be held in the ballroom of the Illinois Women's Athletic club, were issued by the organization through its president, Miss Elizabeth Eckert, as the contribution of the group toward participation in the program of the Jubilee.

From 3 to 5 o'clock it is planned to have the visiting business women meet and mingle with Chicago women in the same lines of work, to discuss their common interests over the tea cups. All facilities of the club will be open to the out of town women through the courtesy of the Illinois Women's Athletic club officers.

Will Visit W-G-N Studio.

Later in the afternoon the hostess group has arranged to escort the out of town guests on an inspection tour of the National Broadcasting studios on top of the Merchandise Mart, and to those of W-G-N, THE TRIBUNE station on the Drake hotel.

Mrs. Margaret Ayer Barnes, Pulitzer prize winner, yesterday advised the women's committee of the Jubilee that she will be present at the women's luncheon to be held Monday at the Hotel Sherman as the feature of women's activities of the Jubilee. Mrs. Barnes is the author of "Years of Grace," which recently won her the coveted literary laurels.

Miss Agnes Nestor, who was invited to represent women in industry at the affair, also has notified the committee of her acceptance. Both Mrs. Barnes and Miss Nestor will be among the eight distinguished women who will deliver two minute talks.

Plan Welcome to Guests.

Frederick J. Ashley of the Association of Commerce will greet the guests in the place of Col. Robert Isham Randolph, who had accepted an invitation to extend the city's official welcome. Col. Randolph is obliged to be out of town on Monday.

Reservations at $1.50 each are being made only on receipt of the funds to cover the number ordered. All women are invited to attend, and may secure their table tickets by sending their checks to the Women's committee of the Chicago Jubilee, at the Association of Commerce, 1 North La Salle street.

Mrs. William S. Hefferan will represent women in education and will give a two minute talk.

LOST EXPLORER'S SKIS AND SLED FOUND IN ARCTIC

COPENHAGEN, Denmark, May 15.—(AP)—Prof. Albert Wegener's sled and skis have been found in Greenland, about 11 miles from the western station of the German exploration expedition, dispatches received here today said. They were in an upright position, indicating that he left them on purpose, because they were of no further use to him.

No Trace of Explorer.

BERLIN, May 15.—(AP)—Word received today from the Wegener relief expedition in Greelnand said the explorer's sled and skis had been found, but that no trace of the explorer had been discovered. Prof. Alfred Wegener headed a German expedition into Greenland last year, and has not been heard from since Nov. 1. He was given up for lost when a relief expedition reached the central base, only to learn he had departed.

17 YR. OLD ORPHAN LOST 9 MONTHS IN JAIL IS RELEASED

Detroit, Mich., May 15.—(AP)—Edward Argot, 17 year old orphan, "lost" in the Wayne county jail for nearly nine months, has been found and released and given a home.

Born in Poland, Edward was taken to Canada by his parents as a baby. His father was killed in action with the Canadian forces in 1917. His mother died in 1925. Edward made his own living selling newspapers in Montreal for five years.

One dark night about a year ago he crossed a railroad trestle near Buffalo, N. Y., and entered the United States. He was arrested by immigration officers here Sept. 1, 1930, for entering the United States illegally. Efforts to deport him failed when it was discovered there was no record of his birth in Poland. Then immigration officials forgot about him and he remained in the jail.

Accuses Manila Council of Graft; Demands Probe

MANILA, May 15.—(AP)—Charging bribery, corruption and blackmail, Councilor J. T. Nueno called upon Gov. Gen. Dwight F. Davis tonight to make a complete and impartial investigation of the municipal board of Manila. Nueno made his allegations in writing, formally charging twenty specific cases. He offered affidavits, together with checks and names of witnesses, to prove his contentions.

Chicago Daily Tribune
THE WORLD'S GREATEST NEWSPAPER
Vol. LXXXX. Saturday, May 16. No. 117.
Published daily at Tribune Tower, Chicago, Illinois.
The Tribune company, publishers.
MAIL SUBSCRIPTION PRICES.
Mail subscription prices in Ill. (outside of Chicago), Ind., Iowa, Mich., and Wis.—Daily with Sunday, one year, $12.50.
Zones 2 and 3, in states other than Ill., Ind., Iowa, Mich., and Wis.—Daily, $7.50 per year.
Zone 4 to 8, inclusive—Canada, Mexico, and foreign—Daily, $12.50 per year.
Entered as second class matter June 8, 1903, at the postoffice at Chicago, Ill., under the act of March 3, 1879.

WEST SIDE SEES JUBILEE PARADE OF 150 FLOATS

Gala Procession Passes Home of Cermak.

(Pictures on back page.)

Chicago's west side celebrated the Chicago Jubilee last night with one of the longest and gayest parades ever staged in the city. The parade, which included more than 150 floats, passed before Mayor Cermak and his family at their home in Millard avenue near 24th street. The mayor addressed the crowds, acclaiming the Jubilee.

Two other community festivals marked the night. They were a carnival in Ohio street, east of Michigan avenue, and a parade in the Logan Square district. Earlier in the day 5,300 high school R. O. T. C. cadets held a tournament in Stagg field. Luncheons and other activities also took place throughout the city.

The west side parade started at Jackson boulevard and Canal street, and covered a course of nearly fifteen miles. It was held under the auspieces of the West Town chamber of commerce, led by Grand Marshal E. W. Dunne and directed by Parade Chairman F. J. Bilek.

Parade for 15 Miles.

The route was west in Madison street to Cicero avenue, north to Chicago avenue, west to Central avenue, south to Lake street, east to Cicero avenue, south to 26th street, west to Ogden avenue, past Mr. Cermak's home, and northeast by various streets to Halsted street and Roosevelt road.

A large American flag draped the front of the mayor's home, and two other American flags stretched across Millard avenue on either side of the residence. Red flares and searchlights illuminated the spot, and music was furnished by the 75 piece band of Harrison Technical High school.

Detectives, motorcycle policemen, and patrolmen handled the crowd of more than 15,000. After the parade had passed the crowd demanded a speech from Mayor Cermak.

"The Jubilee," he said, "is the beginning of a new era which marks the start of pulling out of the dilemma we have been in for 18 months. It marks the onward march of business, the eradication of unemployment. It means we are turned toward prosperity."

4,000 Attend Street Carnival.

The Ohio street carnival was sponsored by the St. Clair and Eastgate hotels and the North Central association, with William C. Calvert and James A. Hart in charge. More than 4,000 persons attended. Street dancing was a feature. First prize winners in costume dances were Charles H. Byrne, attired as a gypsy, and Miss Gertude Miller, dressed as "Fatima."

A fencing exhibition was given by Prof. Edmond J. Clermont and his son, Edmond Jr., 14 years old, and Miss Katherine Kehoe, and her brother, Kevin, of 2167 Wilson avenue. Music was played by the Frank B. Spamer band. Two choral groups from the loop outdoor concert serenaded the gathering.

The Logan Square celebrations included street dancing in addition to the parade. About 20,000 persons witnessed the parade and 10,000 attended the dance. The parade started at Milwaukee and Fullerton avenues. Included were decorated cars, American Legion marching units and drum corps, school children from fifteen schools, and junior police.

Officers Review R. O. T. C. Corps.

The R. O. T. C. tournament in Stagg field was staged under the direction of Maj. Frank L. Beals, commander of the high school corps. In the reviewing stand were Maj. Gen. Frank Parker, Superintendent of Schools William J. Bogan, Col. Richard G. Hunter, Maj. T. J. J. Christian, Dr. Frederic Woodward, Lieut. Col. George A. Wildrick, and William Tower.

Austin High school won first place in the marching drills. Lake View, Harrison, and Senn High schools followed in that order. Senn High school won first place for marching bands, with Lake View, Marshall, and Hyde Park High schools in second, third, and fourth places, respectively.

Other Jubilee celebrations, all enthusiastic, were a parade under the direction of the South Shore chamber of commerce, a boxing show at the South End Pythian temple, and a community dance at Houston avenue and 91st street under the sponsorship of the South Chicago chamber of commerce.

Women Dry Law Foes to Entertain Jubilee Visitors

Members of the Illinois division, Women's Organization for National Prohibition Reform, will entertain Chicago Jubilee visitors today at their first anniversary luncheon at the Hotel Sherman. Efforts and achievements of the first twelve months of the organization, and programs for future endeavors will be made the subject of brief talks. Mrs. William H. Mitchell and Mrs. Leslie Wheeler, co-chairmen of the local forces, will preside at the luncheon. Speakers will include Judge Harry M. Fisher, Mrs. Joseph Cudahy, and Mrs. George Brennan.

Fort Dearborn Replica to Be Dedicated Today

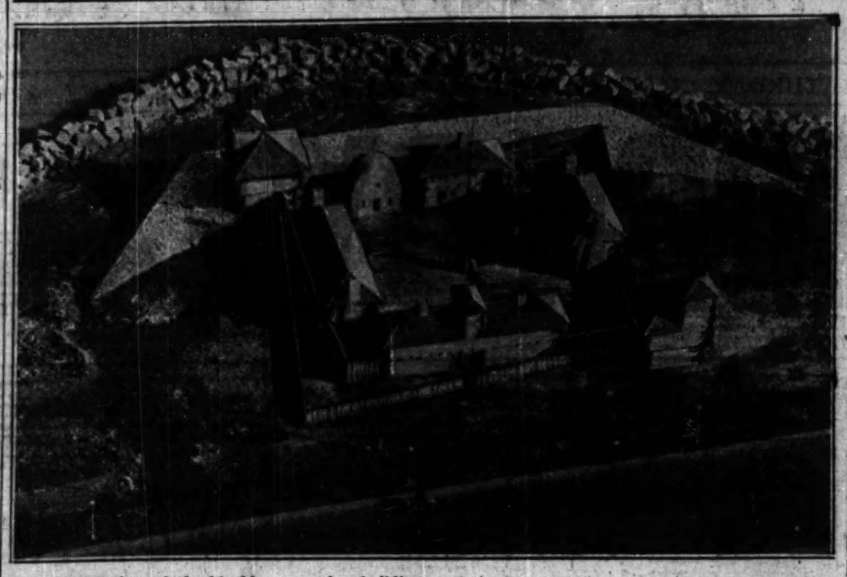

Aerial view of the blockhouses, other buildings and stockades, built on the model of the old fort which was the scorn from which Chicago grew. The reproduction of the old army post is located at 26th street and Lake Michigan, accessible by the outer drive. It is four miles from the site of the old fort, which stood where Michigan avenue and Wacker drive meet south of the link bridge.

[Chicago Aerial Survey Photo.]

FORT DEARBORN REPLICA WILL BE DEDICATED TODAY

Jubilee Crowds to See Colorful Ceremony.

BY KATHLEEN McLAUGHLIN.

Steeped in the spirit of Chicago's proudest traditions, the new Fort Dearborn will be dedicated this afternoon, fitly and officially, as the first exhibit of the Century of Progress exposition. Past and present will meet in this replica that stands on the lake front at 26th street, only four miles from where the old Fort Dearborn stood.

Coonskin caps, buckskin shirts and leggings of the frontiersmen of a century ago will contrast sharply with the plumed helmets, braided jackets, white breeches and high patent boots of the Black Horse troop. But Old Glory, rising steadily up the flagpole just as it used to do more than 100 years ago, will link the present with the past by belonging to both generations.

Plan of Ceremony Told.

From 2:30 until 3 o'clock the Black Horse troop, under Capt. Chauncey McCormick, will occupy the fort. For twenty minutes of that time a concert will be given by the troop band. At 5 o'clock the troops will leave the fort by way of the north sally port, march west to the roadway, then south until the last of the column clears the bandstand. They will then countermarch and form a line facing west in front of the stand.

After the prescribed salute, Rufus C. Dawes, ranking official on the stand, will address Capt. McCormick, with "In the name of a Century of Progress, I command you to open the fort." Two men will move from the right and left of the line to the west sally port, and open the gates.

Legion Post on Guard.

Two members of the Fort Dearborn post of the American Legion, all of whom will be attired in the coonskin caps and buckskin of the earlier era, will stand guard by the gates as soon as they are opened, permitting no one to enter until their detachment receives orders to raise the flag.

This command will come after the program on the stand outside, including the invocation by the Rt. Rev. George Craig Stewart, D. D., bishop of the Episcopal diocese of Chicago; the dedication by Mr. Dawes, an address by Prof. James Alton James of the history department at Northwestern university, and an address by Miss Helen Bennett of the Century of Progress exposition.

The Fort Dearborn post drum and bugle corps will play "To the Colors" as the flag is being raised. As the flag appears above the top of the fort a salute of twenty-one guns will be fired by the 124th field artillery of the Illinois National guard.

Program of Fireworks.

After the salute the guests bearing tickets, led by Mr. Dawes, may move across the roadway and enter the fort. When all have entered the general public will be admitted, and a program of fireworks will be staged by the Thearle Duffield Fireworks Co.

May parades, athletic tournaments at public parks and playgrounds, and May parties will continue the celebration today of the Jubilee. In the south parks system a kite tournament will be held in Washington park. The Roseland Kiwanis club is sponsoring a dog show.

This afternoon the Woodlawn Business Men's association will open its carnival at Grand Crossing park at 2 o'clock. This evening the South Chicago Chamber of Commerce will hold a drawing for $5,000 in prizes, and at held in Pilsen park by the Twenty-sixth Street Business Men's association. Mayor Cermak is scheduled as a speaker.

JOE MONTANA JAILED, BAWLS THREATS AT COPS

"You can't pinch me. I know plenty of cops. Turn me out or I'll start squawking."

This ultimatum was delivered from a detective bureau cell last night by Joe Montana, 48 years old, west side divekeeper, who on April 24, 1929, was acquitted of the murder of Police Sergt. Lawrence Hartnett.

Montana, his bartender, Frank Cantanese, and the bartender's wife were arrested yesterday by Lieut. William Blaul and a squad from the state's attorney's office, who raided Montana's saloon at 928 Polk street on an anonymous tip that the resort was a cache for stolen goods. Upstairs the raiders found $1,250 in fur chokers, stolen in an early morning burglary from L. Friedman, Inc., furriers, at 805 North Michigan avenue, and seven stolen vacuum cleaners.

Within a half hour of Montana's arrest Sidney Lewis, an assistant of Attorney Frank McDonald, appeared before Circuit Judge Joseph Burke demanding Montana's release on a writ of habeas corpus. Judge Burke allowed the police until 10 a. m. today to book Montana.

DRUGGISTS FIGHT TOBACCO TAX AS TRADE MENACE

Classifying the proposed state tobacco tax as "a danger signal that presages the taxation of practically all minor commodities," the Chicago Retail Druggists' association yesterday began a campaign against passage of the bill.

"Public remonstrance against the bill is assuming overwhelming proportions," Herman J. Holthoefer, secretary of the association, said. "Signing of petitions against this bill has surpassed that of any other nuisance legislation in years.

"Tobacco articles compromise about 15 per cent of the druggist's sale and the profit, where there is a profit, is exceedingly small. The druggists are now taxed to the limit. There is the $100 city cigaret tax, $25 drug store tax, $25 to $50 on fountains, $25 retail liquor permit, $3 narcotic tax, and a $1.50 registration fee. In addition there is all manner of insurance.

"Not only would passage of this bill hurt local business, but it would cause the bootlegging of tobacco articles, and in time result in the taxing of other articles, as in Carolina where nearly all commodities from sports goods to ginger beer and candy are taxed."

THE REAL STORY BEHIND BIRTH OF CHICAGO JUBILEE

Tribune City Editor Wins a Trip to Europe.

Robert M. Lee, city editor of THE TRIBUNE, sailed yesterday from New York on the Ile de France on one of the most unusual vacations ever taken by a newspaper executive.

It was early in April that Mr. Lee smilingly entered the office of the publisher. They exchanged the usual amenities. The city editor stuck the tip of his cigar into a match flame, then settled himself comfortably in a chair.

"My daughter was married just a short time ago," began Mr. Lee. The publisher nodded sociably and waited. His local department chief also paused a moment. Then he continued:

"I've been thinking that I'd like to take a long vacation in Europe."

The Publisher's Reaction.

The publisher's response was "Well!" He eyed the city editor quizzically.

"I don't see," suggested the publisher, "how you can make a reputation for originality by going on a trip like that. Even publishers can't get away in these times."

And so it seemed like thumbs down for the city editor's European trip.

For the time being travel booklets were absent from Mr. Lee's desk. Several days later, however, the city editor and the publisher met again. The spectre of the vacation reappeared.

"If," said the publisher, "you can think up some good idea which THE TRIBUNE can develop into something beneficial for Chicago—say like the Chicagoland Music Festival, or the Golden Gloves tournament—you may possibly take that long European vacation."

The Idea Is Born.

For the next few days Mr. Lee's ordinary activities were quadrupled. He conferred with leading civic representatives, merchant executives, public officials. He visited here, there and everywhere. His efforts were unceasing, his energy tireless. The publisher had suggested that he originate some spectacular idea "for Chicago's good."

Mr. Lee had originated the idea. And he developed it alone, by his conferences, by his visits, by his efforts, by his energy.

Chicago knows what that idea was. America also knows it, and so does the world.

That idea was the Chicago Jubilee. In the Chicago Sunday Tribune of April 19 there appeared a two column story beneath a line stretching across the top of seven columns on the front page. The banner stated: "Chicago Jubilee to Open May 11 with Huge Pageant." The headline beneath it announced: "Night Parade of Industry in Blaze of Light."

The article opened with the following paragraph:

"A colorful Jubilee celebrating a revived spirit, commercially, politically and morally, and which will be made memorable to Chicago and significant to the world, will be held in downtown Chicago, beginning May 11 and continuing daily for one week. It will be known as the Chicago Jubilee."

Promised Events Take Place.

The story said a magnificent parade would be held on the night of May 11. It was—a parade of exquisite beauty and substance, unequalled in Chicago.

The story said the American-French International Golden Gloves tournament would be staged. It was—the largest amateur outdoor boxing show on record.

The story said downtown would be a "blaze of lights," that all Chicago would converge in the loop. Everybody remembers the State street carnival of Wednesday night, attended by hundreds of thousands of merrymakers.

The story said there would be a gorgeous fireworks show, and a choral concert in the loop. There were both—the magnificent pyrotechnical display in Grant park on Thursday night and the spectacular concert of last night.

Catches Chicago's Fancy.

These were only a few of the announcements of what would take place as conceived in the mind of the originator of the Chicago Jubilee. All have been fulfilled or will be fulfilled today and during the next few days.

Immediately following the announcement of the Chicago Jubilee in THE SUNDAY TRIBUNE of April 19, the movement was taken up by THE TRIBUNE'S contemporaries. Other newspapers, with one exception, rushed to support the movement. The Jubilee caught Chicago's fancy in a big way.

Col. Robert Isham Randolph, president of the Chicago Association of Commerce, praised the Jubilee idea. So did Mayor Cermak. So did every one else.

On April 23 a meeting was held in the Palmer house, attended by representatives of downtown and outlying district stores and business groups. Mr. Lee was the principal speaker. "Chicago at night is dead," he said. "Let us stir up the city, liven it, with this Jubilee."

A Committee Gets Busy.

A committee was formed, comprising twenty leaders from the loop and outlying zones. Frederick J. Ashley was elected chairman. May 11 was less than three weeks away. Time was brief.

All Chicago joined in the Jubilee. And all Chicago, a business survey showed last night, has reaped a profitable harvest financially and morally as the consequence. Press comments from all over the world praise the Jubilee as a grand idea.

And so does the publisher. For which City Editor Lee, originator of the idea, is now Europe bound on the Ile de France.

International Air Show Honors Fallen Flyers

STOCKHOLM, Sweden, May 15.—(AP)—An international air show was opened at noon today with Prince Charles, brother of King Gustav, unveiling a monument to fallen flyers as planes circled above. The exhibition, which is being held in a new hangar, includes planes and accessories from twelve countries. A Cierva autogiro in the British section attracted much attention.

JOLIET ROAD CLOSED FOR WIDENING; OTHER DETOURS ARE LISTED

Joliet road has been closed for widening from the Willow Springs road to Joliet. The detour uses the Archer avenue road. Eleven other important highways have barricades for construction work.

They are: North avenue, Lake street to 17th avenue; Lincoln highway, Cicero avenue to Cook-Will county line; Dixie highway, Homewood-Lansing road to 183d street; Ogden avenue in La Grange and between Mannheim and Wolf roads; Higgins road, Canfield road to Cumberland avenue; Mannheim road, Lake street to Touhy avenue; Roosevelt road, from Geneva 2.5 miles east; Golf road, at Algonquin road; Dundee road, Northwest highway to Quintens road; Dempster street, Waukegan road to Milwaukee avenue, and Lincoln avenue, North Shore channel to Devon avenue. The detours are marked.

THE NEW LIGHTWEIGHT UN-CORSET-LIKE FOUNDATIONS

In the May Sale of Corsets, Girdles and Brassieres

Silk batiste—all-in-one. Double net cup bust, low back, embroidered net flounce below. In peach. Only,

Far left

$8.95

Figured batiste—and rayon handloomed elastic step-in ceinture. Lace bandette, backless, maize straps, $1. Girdle,

Left

$7.59

Silk faille—for average figure requiring firm support. Lace bust, invisible boned inner belt. At,

Right

$8.95

Imported batiste—lovely all-in-one with uplift bust of ecru lace. Boned over abdomen and back. In maize,

Far right

$10

Foundation Garments, Fifth Floor
Also in both Suburban Stores

MARSHALL FIELD & COMPANY

BRUCEWOOD DRESSES

A chamois suede or velveteen jacket . . a white or pastel colored silk dress . . just one of those priceless combinations that only a spark of genius could have created . . and carried out in such an irresistible way

$17.50

Silks, prints, wools
Sizes 12 to 46
$17.50 to $95

MAURICE L. ROTHSCHILD
State at Jackson

ROTHMOOR COATS

$25

They're a real revelation, a real surprise . . just the kind of style that'll send ripples of thrills down your spine . . and just the kind of values that'll make you buy at a glance

Sizes 12-46

White coats, too, at $25

MAURICE L. ROTHSCHILD
State at Jackson

Wedding Rings

REDUCED PRICES—OF COURSE!

For Example:

Wedding Ring of 10x Iridium Platinum Set with Nine Diamonds, was $60, now $35

C. D. PEACOCK

Jewelers Since 1837

STATE & MONROE • Palmer House Corner

SPANISH TOWN FIGHTS TO SAVE CHURCH; 4 SLAIN

Rioters Shoot Residents from Speeding Auto.

GRANADA, Spain, May 15.—(AP)—Four persons were killed and ten injured in anti-church disorders in the nearby town of Atarfe.

PRESIDENT ZAMORA.

Inhabitants at Atarfe, hearing that rioters were coming there to burn their church after having attempted to destroy a convent at Stant Fe, assembled at the edge of the town to protect their property. As the rioters' car entered the town the occupants were met with a rain of bullets from the guns of the Catholics. The rioters raced their car through the crowd and fired guns, causing casualties among the inhabitants.

Three of those killed were residents of the town and the fourth was the driver of the automobile which crashed into a wall. Several of the other occupants were injured. Those in the car maintained they had not attacked the Santa Fe convent and added that they took the inhabitants at Atarfe for communists when they started shooting. Authorities were skeptical of this explanation and are investigating.

This was believed to have been the first fatal anti-church demonstration since Tuesday night, when four persons were killed at Cordoba.

Call Out Troops and Police.

The military governor at Granada marshaled troops and civil guards to Atarfe and Santa Fe. It is understood here that the convent at Santa Fe was damaged but not destroyed in the attack. Tonight's outbreaks caused great public indignation throughout the Granada region. In many places the population was reported to have armed itself and to be ready to repel attackers.

A number of prominent persons called at the office of the military governor general of Granada and signed a protest which censured the government at Madrid for its alleged failure in handling recent anti-church disorders.

MAY EXPEL JESUITS

BY JAY ALLEN.
[Chicago Tribune Press Service.]

MADRID, May 15.—The expulsion of Jesuits from Spain will follow the line of hostility against the religious that can be laid at their doors, the provisional government decided today. At the meeting of the ministerial council their immediate expulsion, instead of waiting for the constituent parliament to go into the matter, involved religious question, was discussed seriously considered.

Certain cabinet men claimed the enmity in the campaign of religious troubles for the Spanish republic, obviously against instructions from Rome, was due to the powerful "company of Jesus," which practically dominates finance and industry in this country. They demanded a speedy expulsion of the Jesuits.

Only Wait for Proof.

Other ministers objected that immediate expulsion would be certain to seriously embitter negotiations with the Vatican, which were proceeding favorably until mobs began to burn monasteries, and will disturb the nation's economics at a delicate moment. The wealth of the Jesuits and other religious orders is estimated to be one-third of the entire country's.

The expulsion of the Jesuits, agreed upon only in principle, is to be executed at the moment there is proof that the priests are financing conspiracies or propaganda.

This fact was hinted to Papal Nuncio Federico Tedeschini when he called on President Alcala Zamora today. Far from complicating the relations with Rome, the burning of convents and monasteries has strengthened the government's position in the negotiations with Pope Pius.

Insists Separation Is Fixed.

Rome already has approved of separation of the church and state, "despite certain efforts to make Spain and the rest of the world believe the contrary," Fernando de Los Rios, minister of justice, declared tonight.

Students at the University of Valladolid today calmly informed the professors that, now that the republic has come, nobody is to be flunked in the examinations. When the Spanish professors refused a thousand students rioted, breaking furniture and cutting telephone lines, preventing calls for help. To obtain relief the professors granted leniency in the examinations.

GETS JAIL TERM FOR HIS FALSE STORY OF BANK

Accused of circulating false statements regarding the condition of a bank, John Semith, an unemployed railway engineer, was sentenced to six months in jail yesterday by Judge Solomon Edelman in the Chicago Avenue court. Semith, in delaying the payment of room rent to his landlady, Mrs. N. Spaulding, 1092 North Dearborn street, told her he had $5,000 tied up in a bank and he could not withdraw it without litigation. Mrs. Spaulding went to the bank to withdraw her funds and learned that the bank was in excellent condition. When the bank learned that Semith was circulating this story he was arrested.

Chicago's Cardinal Sails Today After Paris Visit

[Chicago Tribune Press Service.]

PARIS, May 15.—After several days driving along the Bois de Boulogne, and walking in the Tuileries gardens, visiting the picture galleries, and quietly resting in his distinguished guest Crillon apartments, and doing many other things a dignified American citizen does while he is sojourning in Paris, Cardinal Mundelein is to sail for Chicago tomorrow on the liner Aquitania.

Civil Service Commissioner Has Big Family

Joseph P. Geary, appointed member of the civil service commission by Mayor Cermak, and some of the members of his family, two of his children being absent at time the picture was taken. Left to right: Richard Geary, 12 years old; Mr. and Mrs. Geary. Standing: Thomas, 19; Dorothy, 22; John, 23; Irene, 22; Maurice, 20; Marion, 18, and Joseph Jr., 27. Dorothy and Irene are twins. [TRIBUNE Photo.]

SLAP TOSCANINI; REFUSES TO PLAY FASCIST ANTHEM

Crowd Attacks Maestro at Bologna.

BY DAVID DARRAH.
(Picture on back page.)
[Chicago Tribune Press Service.]

ROME, May 15.—Arturo Toscanini, conductor of the New York Philharmonic Symphony orchestra, was slapped in the face at the door of the Community theater in Bologna last night after he refused to direct the orchestra when it played Fascist Italy's national anthem, "Giovinezza," and the "Royal March."

The police quieted the lively fracas that ensued and Toscanini, refusing to have anything more to do with the concert, left, despite the lateness of the hour, by automobile to Milan, a four hours' ride. It is reported he was told to leave the city.

Motives Not Political.

The conductor arrived in Italy only a short time ago for his annual vacation. Two concerts were scheduled in Bologna in honor of Martucci, the noted composer and conductor, who introduced Wagnerian music to Italy. They were to have been Toscanini's sole public appearances.

Toscanini had previously refused to play the Italian national anthem. His motives were not political, but he claims that the type of music which they represent are not worthy of being conducted by a maestro of his genius.

He expressed this refusal again at the Bologna concerts, but the organizers thought that the matter would be smoothed over.

Crowds Parade and Sing.

News of it became known, however, and as Toscanini approached the theater for the concert last night he was confronted by a group of persons standing near the stage door. One man, whose identity was not revealed by the police, stepped out and slapped him on the cheek. A near riot followed, but the police restored order. A large Fascist demonstration was organized and crowds paraded through the streets singing the songs which riled the maestro and which he had refused to play.

The press takes side tonight in the Toscanini "scandal." One paper here characterizes the incident as a "new and incredible refusal of Maestro Toscanini to play the national hymns."

ADJT. GEN. HENLEY OF INDIANA GUARD IS OUSTED BY GOVERNOR

Indianapolis, Ind., May 15.—(AP)—At the request of Gov. Harry G. Leslie, Adjt. Gen. Manford G. Henley resigned late today.

The governor immediately announced the appointment of Paul E. Tombaugh, Indianapolis attorney.

Henley's resignation followed by a few months his appearance in the Hancock Circuit court at Greenfield, defending a suit for separate maintenance filed against him by Mrs. Ethel Williams Henley, who claimed she was married to the adjutant general at Toledo, O., in September, 1929. The officer denied he was married, and the suit was dismissed, but Judge Arthur C. Van Duyn criticized the conduct of both parties.

WIFE ASKS COURT AID TO PROCURE JEWISH DIVORCE

Mrs. Goldie Press, 27 years old, 1844 South Lawndale avenue, appeared before Judge Rudolph Desort in the Superior court yesterday with a plea that her former husband, Larry Press, a salesman of 1905 South Springfield avenue be held for contempt of court because he refused to abide by Jewish custom and obtain a divorce from her.

Mrs. Press said she had been granted a legal divorce from her husband last December, but that the Jewish ecclesiastical authorities would not recognize this until the husband had been granted a divorce by the rabbis. She said she wanted to remarry, but could not until her husband obtained that ghet, as it is called.

Judge Desort, somewhat bewildered by the Jewish requirements, instructed Mrs. Press to return before him on May 19 with two rabbis to explain her case.

Charles H. Sabin Jr. Files Suit in Reno for Divorce

Reno, Nev., May 15. — [Special] — Charles H. Sabin Jr. filed suit for divorce today against Ruth Ogden Sabin, charging cruelty, but not setting forth any particulars. From other sources it was ascertained the charge amounts to mental cruelty, such as nagging, fault finding, failure to agree and incompatability. They were married in Summit, N. J., June 2, 1923, and have one son, born Sept. 16, 1930.

BOAT UPSETS; EDUCATOR DIES; ANOTHER SAVED

U. of Wisconsin Faculty Member Drowns.

Madison, Wis., May 15.—(AP)—Unable to hold longer after clinging nearly two hours to a capsized canoe, Sterling A. Leonard, 43, University of Wisconsin English professor, was drowned in Lake Mendota here tonight. His companion, I. A. Richards, 36, professor and lecturer at Cambridge university, England, was rescued in an exhausted condition. He is expected to live.

Don Tracy, returning from Camp Indianola, Lake Mendota, spied a man in a drifting canoe. Tracy found Richards seated in the water filled canoe, and brought him to shore.

The Englishman said the craft had capsized two hours before and Prof. Leonard and himself had clung to the gunwale.

Forced to Relinquish Hold.

Prof. Leonard finally had been forced to relinquish his hold and dropped beneath the surface of the lake. Prof. Richards said he made an unsuccessful attempt to rescue Leonard. He did not explain how the canoe was righted nor how he climbed aboard.

Dr. Richards was rushed to a hospital, where attendants reported that he probably will recover, although he is suffering seriously from exposure.

Prof. Leonard, who came to Wisconsin in 1920 from the University of Michigan, where he had taught 12 years, was widely known as the author of a number of books dealing with the teaching of English and usage of the language. He also was editor of several collected works of poems and plays.

Born in California.

Born at National City, Cal., April 23, 1888, he received his bachelor of arts from Simpson college, Indianola, Iowa, in 1907, his master's degree at Michigan the next year, and a doctor of philosophy from Columbia in 1928.

He married Minnetta F. Sammis of Terre Haute, Ind., in 1913, who survives him with one daughter, Barbara Dorrit.

Prof. Leonard was a member of the National Council of Teachers of English, serving as president in 1926; American Association of University Professors, the Modern Language Association of America, and Phi Delta Kappa.

Prof. Richards has an established reputation for his critical theories, and has written a number of books on his stand. He is married, and appeared here for a lecture, which he delivered last night. He is connected with Magdalene college at Cambridge and lectures in English and moral science.

WIFE DIVORCES A. T. NAUGLE ON CRUELTY CHARGE

Accuses Lumber Man of Drunkenness.

(Picture on back page.)

Mrs. Ethel M. Naugle, 199 Lake Shore drive, wife of Archibald T. Naugle, wealthy lumber manufacturer, was granted a divorce yesterday by Judge James J. Kelly in the Superior court. She charged cruelty. The Naugles had been married for 28 years. He is 57 years old.

Mrs. Naugle accused her husband of drunkenness and cruelty. She testified that last Nov. 25 he came home so drunk she had to put him to bed. She said he later arose and went to the bathroom where he fell to the floor. When she went to aid him, she said, he jerked her so violently that she strained her back.

Settlement Out of Court.

The Naugles separated last November but had a brief reconciliation last January, after which Mrs. Naugle left again and filed suit for divorce. A property settlement was agreed to out of court and approved by the judge.

By this settlement, Mrs. Naugle is made beneficiary of a $202,000 trust fund, is given $10,000 in cash, $10,000 attorneys' fees and a share in the household goods.

Member of Several Clubs.

Mr. Naugle is the retired head of the Naugle Pole and Tie company. He belongs to numerous clubs, among them the Union League club, C. A. A., the Chicago Yacht and the Midlothian Country club. He is a life member of the Chicago Art institute and the Chicago Historical society. His offices are at 5 South Wabash avenue.

The Naugels have one daughter, Jane Allen.

Frank Harris, U. S. Author, Ill with Jaundice in Nice

NICE, France, May 15.—(AP)—Frank Harris, American author and authority on Shakespeare, was reported tonight to be resting comfortably at his home here, where he is ill with jaundice. Friends were watching the noted biographer of Oscar Wilde closely and with some anxiety.

JURY ABANDONS SHORTAGE QUIZ; PUT UP TO CITY

No Evidence for Criminal Charge.

Investigation into the reported $40,000 shortage alleged to have been found in the city's treasurer's office when the new administration assumed control last month was abandoned by the state's attorney and the special grand jury yesterday.

CHAS. S. PETERSON

In dropping the inquiry, Charles J Mueller, assistant state's attorney in charge of the special grand jury investigation, said the grand jury was convinced that Charles S. Peterson, the former city treasurer, had committed no criminal act.

Matter Up to City.

"There still exists a shortage of about $40,000, however," the assistant state's attorney said, "but that is a matter for the city administration to consider, and the charges, if any, must be preferred by the city. Such charges, if forthcoming, would be heard by the regular grand jury."

Mr. Mueller said that while the shortage constituted a technical embezzlement in the payment of salary advances, it would be difficult to place the blame on any one individual.

Part of Money Restored.

The shortage originally amounted to more than $60,000, but numerous restorations of money took place after the shortage became known. It was learned that several members of the former city administration had made a practice of borrowing money from the city funds, leaving I. O. U. notes as collateral. Others had made extensive advances on their salaries and had not made restitution by the time the change in administration took place last month.

The city is not expected to lose anything, however, inasmuch as the treasurer is under surety bond that would provide for any loss.

OKLAHOMA ASKS FORFEITURE OF 8 UTILITY HOLDINGS

Oklahoma City, Okla., May 15.—(AP)—Leon S. Hirsh, special counsel for Gov. W. H. Murray, late today filed in the state Supreme court a suit against eight public utility companies asking forfeiture of their holdings in Oklahoma, confiscation of their properties to the state, and asking an injunction to prevent their continued operation.

Speedy legal action was taken, Hirsh said, to forestall possible removal of properties to veil alleged law violations.

Gov. Murray was listed as plaintiff in the suit, which is directed against the Oklahoma Natural Gas corporation, serving 53 cities in the state, and seven other utility companies, most of them Delaware and Maryland corporations.

20 BOYS AND GIRLS WILL FACE COURT ON BOOZE THEFT CHARGE

Peru, Ind., May 15.—(AP)—Chief of Police Karl Burkhardt said today that more than 20 boys and girls, Peru High school pupils, will be brought before Mayor John E. Yarling in Police court tomorrow morning in connection with an investigation into charges they stole liquor from half a dozen homes here and used it in staging parties during the last three months.

Chief Burkhardt said some of the boys also admitted having carried revolvers.

The officer said the names of those involved would not be divulged unless criminal charges are filed.

Investigate Fire That Destroys Michigan Hotel

Benton Harbor, Mich., May 15.—[Special.]—Investigation was begun of a fire that last night destroyed the Jillson house at Hartford, one of Michigan's oldest hotels. The contents were all destroyed. The owner, H. F. Ormsby, lived next door, but was away.

HONDURAN REBEL ARMY BEATEN IN ALL NIGHT BATTLE

TEGUCIGALPA, Honduras, May 15. —(AP)—The main rebel army under Gen. Ferrera withdrew from its position today after an all night battle with a government detachment under Col. Benjamin Ortis near Macuelizo. The rebels were advancing toward the north coast when they were attacked by loyal troops.

The high command of the army reported that the insurgents sustained 57 casualties and the federals fourteen. Details of the battle could not readily be learned because of the remoteness of the scene. Government troops continued to explore the battle field and believed more bodies would be found later.

U. S. Approves Sale of Arms.

Washington, D. C., May 15.—[Special.]—State department approval has been granted on several recent occasions for the sale of machine guns and other munitions to the government of Honduras. This was learned today. The export ban has been lifted, however, only for the Honduran government, and no licenses have been granted permitting the shipment of arms to the insurgent forces.

COURT ANNULS HEIR'S MARRIAGE TO CABARET GIRL

Stanley Alfred Nelson, 21 years old, 7958 Princeton avenue, who inherited $250,000 from his father, Alfred Nelson, a contractor, a year ago, was granted an annulment of his marriage to Miss Catherine Ellsworth, 17 years old, 8014 Langley avenue, a cabaret entertainer whom he married last November.

The annulment was granted by Judge Daniel P. Trude in Circuit court after young Nelson testified about a liquor party which was climaxed by his marriage to the girl. Nelson said he started out on the party with 16 pints of gin last Nov. 6 and woke up two days later in the Southmoor hotel.

They went to his home and lived for a week, after which Nelson said his wife left and later started a suit for $100,000 damages for alienation of affections against his mother, Mrs. Ellen Nelson Forsberg. This suit has been dropped.

Gunmen Rob Contractor and Wife of $1,400 in Gems

George Dahl, 6316 North Paulina street, a building contractor, and his wife were held up by two armed men early this morning and robbed of $100 in cash and $1,400 in jewelry. The Dahls had taken Mr. and Mrs. S. G. Olson, 3730 North Sacramento avenue, to their home in the Dahl automobile. As they started away from the Olson house the two robbers jumped on the running board, compelled Dahl to drive several blocks, and robbed the couple.

JUBILEE WEEK at REVELL'S

Dedicated to Any Young Lady About to Marry!

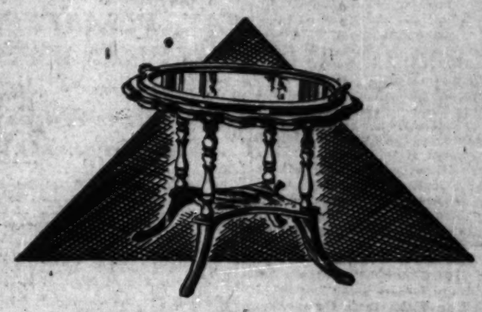

TABLES

A celebration in value giving! Tables, small or large, all woods, for every need or desire—values to $45 in the group—yours today at

$15

Chairside Table, $15

Gateleg Table, $15

Occasional Table, $15

The Store of the Home
REVELL'S
at WABASH and LAKE

Wyle COAST TO COAST

At Our Price—
A Wyle Hat for Every Frock

The New Panama Hat With an Extra Band . .

It takes a panama to perfect a summer wardrobe. Wyle's is featuring a smart style with an extra ribbon band. You take off one trimming and snap on another—and presto, your hat harmonizes with your costume. Complete at $1.88.

$1.88 NONE HIGHER WHY PAY MORE WYLE HAT CO.

Telephone Victory 5000 for the address of the Wyle Hat Shop nearest you

WYLE HAT COMPANY

Over 112 Shops in Chicago and Suburbs
Look for the *Wyle* Name on the Window

$3.50 $4 $5 $6
TIES AT
$1.65

Over two thirds of these ties are worth $5 and $6 . . imported ties, hand sewn in France . . unquestionably the finest ties made, regardless of price

$1.50 $2 $2.50 athletic shorts at
85c
6 for $5
The price hardly covers the cost of the fabric alone

$1 athletic shirts at
65c
6 for $3.75
Ribbed lisles, flat lisles, fine runproof rayons

$3 and $3.50 SHIRTS AT
$1.65

$1 and $1.50 MEN'S HOSE
55c

$3 imported golf hose $1.85
$5 $7.50 $10 golf sweaters, $3.85
$1.50 $2 $2.50 union suits $1.05
$1 $1.25 $1.50 bow ties 45c

MAURICE L ROTHSCHILD
State at Jackson
MINNEAPOLIS CHICAGO ST. PAUL

COUPON FOR TRIBUNE ACCIDENT INSURANCE POLICY

For New Policy or Renewal. $1.25 a Year

To secure the Chicago Tribune-Federal $7,500.00 Travel Accident Insurance Policy, or to renew for another year one previously issued to you, cut out and fill in the application below and send it with registration fee of $1.25 to Tribune Insurance Dept., Federal Life Insurance Co., 105 N. Michigan Ave., Chicago, Ill. Remit by money order or check payable to Federal Life Insurance Company. (During the first five years, as provided in the policy, the value of all specific indemnities increases 10% each year the policy is renewed.)

☐ NEW POLICY OR ☐ RENEWAL
Check here if you wish new policy. Check here if you wish old policy renewed.

APPLICATION for $7,500.00 TRAVEL ACCIDENT INSURANCE POLICY
Issued to Readers of the Chicago Tribune

If Renewal, write Policy Number here. No.....

(If you wish a new policy ALL QUESTIONS BELOW MUST BE ANSWERED. If you wish to renew a Policy previously issued to you, indicate above and fill in name, address and policy number.)

Do you apply for a $7,500.00 Travel Accident Policy in the Federal Life Insurance Company, issued only to Readers of The Chicago Tribune?.....

What is your Full Name?.....

Address? ..... Number Street

..... City State

What is your Age?.....Place of Birth?.....

Date of Birth? Month.....Day.....Year.....

Are you Totally Blind or Deaf?.....Are you Crippled to the Extent That You Cannot Travel Safely in Public Places?

What is the name and address of person to whom you want this insurance paid in case you are killed? (If not answered insurance will be payable to your Estate.)

Beneficiary's Name?.....

Relationship? .....

Address? .....

Do you certify that you are or will become a reader of the Chicago Tribune?.....

Sign your name here.....

NOTICE: Not more than one policy will be issued to any one person. Issued Only to Applicants Over 10 and Under 70 Years of Age.

THOUSANDS PAY 1929 TAX BILLS IN DEADLINE RUSH

$176,000,000 Still Due, Treasurer Estimates.

Penalties of $6,760,000 became effective after midnight last night on delinquent 1929 taxes, estimated at $176,000,000. The estimate was made by County Treasurer Joseph B. McDonough as the last minute rush of Cook county taxpayers brought the total paid to scarcely more than $100,000,000 out of the total 1929 tax spread of $276,161,265.

More than 12,000 taxpayers, many of whom protested against high taxes, paid their bills at the county treasurer's office during the day. About 20,000 paid at various substations. Other thousands paid by mail. Yesterday was the last day on which taxes could be paid without being delinquent. After midnight all unpaid bills are to be assessed 1 per cent for each month's delay.

Will Refuse Small Payments.

A new device to delay the payment of taxes without penalty was disclosed during the day when the mail brought in checks as small as $5 or $10 as a tender of payment on contested bills amounting to thousands of dollars. The county treasurer's office has been accepting tenders of one-third of tax bills as offers made in good faith, such as will avoid the payment of penalty, in case the bills are adjudged too large. It was stated, however, that the small payments would not be accepted.

Among the largest payments received during the day were the following: Continental Illinois Bank and Trust company, $3,500,000; Marshall Field & Co., $1,770,000; Armour & Co., $600,000; the Chicago Union station, $1,190,891; the Chicago, Burlington and Quincy railroad, $403,183; the Grand Trunk railroad, $192,440; the Pennsylvania railroad, $1,400,000; the Chicago Rapid Transit company, $232,845, and the Rock Island railroad, $296,000.

In July, 1930, when the 1928 taxes became delinquent, 25 per cent of the total of $233,176,796 was subjected to penalty. The 1929 collections were estimated to be 29 per cent behind those of last year.

On the final day before taxes became delinquent last year, $23,000,000 was paid into the treasurer's office. Yesterday's total collection was believed to have exceeded that amount. Clerks in the treasurer's office will work today and Sunday tabulating amounts of mail collections to find the total collected up to the penalty date.

Taxpayers' Line Forms Early.

A line of taxpayers formed at the treasurer's office yesterday morning. More than 1,000 stood in the corridor before the office opened. During the day a steady stream of taxpayers streamed through the office to the dozen cashiers' cages. After 5 o'clock last night the lines diminished to a few stragglers. Veteran clerks declared the rush to be far less than in previous years, when lines extended through the county building into the city hall and remained constant throughout the day.

Aroused by the total of delinquent taxes, Treasurer McDonough called a meeting of bankers for Monday, when exact figures on the 1929 collection will be available. The bankers will be asked to suggest remedies for the financial crisis threatening local governments because of the failure of taxpayers to meet bills.

Officials of the Association of Real Estate Taxpayers, which has advised taxpayers not to pay their bills, and attorneys who have urged the payment of only a small deposit will be summoned to the meeting.

SALARIES TO BE PAID TO REGULAR TEACHERS TODAY

Regular teachers in Chicago public schools will be paid overdue salaries today. The board of education at its meeting yesterday passed the pay roll and announced that this morning checks for salaries totaling $3,521,986 would be placed in the mails. The salaries have been due since April 23.

Payment of the salaries was made possible by the receipt of $3,195,028 from the state educational distributive fund, turned over to the school authorities yesterday by J. B. McDonough, county treasurer. The additional funds necessary to complete the pay roll for the regular teachers, amounting to $326,57, were obtained from other school funds.

This sum, however, was insufficient to meet the salaries due substitute teachers, which amount to approximately $254,000. This pay roll and another amounting to $400,000 for civil service employes, which fell due yesterday, will have to wait, according to President Lewis Meyers of the board of education. So far there are no prospects of meeting the next teachers' pay roll, which falls due on June 3, the trustees said.

Indictment Ends Conflict of 2 Evanston Justices

Joseph Nulty, who robbed three Northwestern university students of their wrist watches while posing as a tie salesman, was named in larceny indictments voted by the grand jury yesterday. The grand jury action put an end to a conflict between Evanston justices of the peace. Nulty had taken a change of venue from Police Magistrate Harry H. Porter and this caused a conflict between Justices James Corcoran and Max Borchardt as to which one was entitled to hear the case.

Sleep Walker Falls Five Stories to Soft Soil; Lives

Los Angeles, Cal., May 15.—[Special.]—Mrs. Elsie Leavy, 20 year old bride of three months, had an attack of somnambulism last night. She climbed out of a bathroom window, and wakened at a neighbor's cry to find herself hanging by her fingers to a ledge five stories above the ground. Her grasp loosened, and the young woman fell to the ground. The fact that she landed feet first in a freshly turned flower bed of soft earth saved her life.

DIED WHILE CLIMBING STEPS.

While climbing the stairs to the office of Dr. Ralph Mudd, 1500 North Dearborn avenue, yesterday, Walter Hansen, 48 years old, 1704 North Harding avenue, dropped dead of heart disease.

Peddler Seized as He Sells to Poor Children

Left to right, front: W. A. Perrier, deputy sealer, testing scales; Sam Green, peddler charged with failing to have scale tested, giving short weight, having incorrect scale and having no peddler's license; Helen, Lottie and Stefie Grzybek of 1204 West Chicago avenue, and City Sealer Joe Grein. On the wagon is Millie Grzybek and James Benes, deputy sealer. The wagon is standing at Racine and Chicago avenues.

CHICAGO FACES TAX DISASTER, TRAYLOR WARNS

Banker Hits Moves to Balk Payments.

(Continued from first page.)

nurses and other public employés are without their pay. Investors cannot afford to buy the 1931 warrants when our citizens are attempting to delay and defeat the tax collections for 1929 and their attitude on 1930 and 1931 taxes is yet to be disclosed. In my opinion it is little short of lack of patriotism to urge property owners not to pay their taxes.

Compares New York Rate.

"It is ridiculous that tax warrants of Chicago cannot be sold with 6 per cent interest, while New York paper sold last Monday with a rate of 1.4 per cent and is quoted today at 1.25 per cent.

"To delay, hinder, and defeat the tax collections further injures the credit of the city. With nearly $300,000,000 of tax warrants outstanding under such conditions, it is hard to find a market for the $250,000,000 or $300,000,00 more in warrants.

"The first step toward restoring confidence is to get a tax assessing machinery that will perform its duty promptly, that the investors may know that we intend to levy taxes to meet the obligations outstanding. House bill No. 28 provides a workable plan for a revamped tax machine."

Busch Opposes Bond Issue.

"If you fund the taxes with a bond issue," Corporation Counsel Busch said at the hearing, "you only add to the amount of the tax burden. The city is at the end of its rope in financing itself out of its surplus funds.

"I recognize as well as Mr. Traylor that there are inequalities in tax assessments. It is claimed that there is 30 billions of dollars in personal property in Chicago, and that real estate pays on 37 per cent of its value, while personal property pays on only 2 per cent.

"Trouble is growing all the time. Agitators would invalidate the current taxes. The rebellion against tax payments is growing."

Mr. Busch then suggested strengthening the personal property tax laws, adoption of the Dever license bills, and payment of taxes in two yearly installments.

Govier Urges Economy.

Ald. Sheldon Govier [9th] said that one way to help the situation is to "economize to the bone."

"My constituents," he said, "who are nearly all working people, have only worked 28 per cent of the time for the last two years. They haven't money with which to pay taxes. We should cut expenses ruthlessly."

Victor Petterson, deputy city controller, told the state senators how the city's credit had been injured by the tax muddle.

Then Attorney Strawn took the floor. He reviewed the efforts of politicians to block the reassessment and said that those in charge of the assessing machinery at present "have dawdled and dawdled and are still dawdling along."

Strawn Criticizes Assessors.

"The 28 men in charge of the levying of taxes in Cook county are playing politics in operating the taxing machinery," he went on. "There is no honest effort being made to complete the 1930 assesment. It would be absurd for the banks to exhaust their deposits, capital and surplus to supply the government when there is no real effort being made to assess taxes for the payment of debts."

"There appears to be a property owners' strike and a bankers' strike, and between the two we are having serious trouble," said Arthur E. Rex of a northwest side improvement club.

"If you suppose I am the man who was meant when some one was referred to as an agitator," said John M. Pratt of the Association of Real Estate Taxpayers, which has contested the validity of the 1929 assessment, asserting that real estate is made to bear an unfair part of the tax burden. "I believe the Supreme court will declare the 1929 tax levy invalid."

Douglas Sutherland, secretary of the Civic federation, attacked Mr. Pratt's organization, saying some of the backers are real estate speculators, "caught out on a limb," who haven't money with which to pay their taxes."

Grein Gets Surprise

City Sealer Grein met with a surprise yesterday in his campaign to expose merchants who give their customers short weight. With a few deputies he trailed a load of meat being delivered from a provision company to a loop restaurant, thinking that he might find a discrepancy in the weight.

There was a discrepancy, he found, after weighing the load, but it was on the side that Mr. Grein isn't concerned with. The bill called for 226 pounds of pork loin rolls, but the actual weight was 228 pounds.

Earlier in the day deputy sealers found a different case. They found, according to the charges, Sam Green, a peddler living at 2323 Haddon avenue, selling a peck of potatoes that was a pound short to a little girl just a short distance from the Racine avenue police station. Besides giving short weight, the deputies said, Green had failed to get a peddler's license from the city.

REPORT SNOWDEN MAY GET PEERAGE TO EASE BURDEN

[Chicago Tribune Press Service.]

LONDON, May 15.—The Daily Express says Philip Snowden, chancellor of the exchequer, owing to the serious nature of his illness, will not be able to undertake the full burden of his duties as chanacellor, and contemplates an early resignation. The government, however, is loath to lose his service, and it is understood that Prime Minister MacDonald, with a view to easing the burden of his political duties, will recommend that King George confer a peerage on him. It is considered that the presence of Mr. Snowden in the house of lords would add immensely to the government's prestige and debating power.

LAUNCHES DRIVE TO COLLECT DEBTS OWED TO THE CITY

Corporation Counsel Busch started a campaign by the city law department yesterday to force the payment of all bills owed to the city for various services. The campaign is expected to net the city approximately $1,000,000, which can be used for pay roll purposes.

Under Mr. Busch's plan city inspectors will be employed to collect from the debtors if they fail to respond with cash to a letter from the law department. If that method fails suits will be started for collection, and if the debtor owns a business it will be closed until the city's claim is satisfied. The campaign will cover those who have been delinquent during the last four years.

"This not only applies to small businesses but to large industries which have failed to pay compensation for switch tracks and other privileges," said Mr. Busch. "At the last meeting of the council orders directing the commissioner of public works to remove switch tracks, because the beneficiaries have failed to pay compensation, were passed, and there probably will be many more orders if the money due the city is not turned in."

VICTIMS ACCUSE FIVE CAPTIVES IN TEN ROBBERIES

Walter Boksa, 20 years old, 1058 North Rockwell street, and William Janick, 23 years old, 2118 Fowler street, bandits who were captured on Thursday night in an attempted holdup of the drug store of Alex Dubinski at 2116 North Leavitt street, were identified yesterday with three companions as having participated in ten robberies. The identification was made by victims in a showup yesterday directed by Capt. James Fleming at the Shakespeare avenue police station.

A sixth member of the gang, William Barry, 3211 South Springfield avenue, is in the Bridewell hospital in a critical condition from wounds incurred when Dubinski and his brother, William, opened fire on the three bandits as they attempted the holdup. The two who were captured named Tony Shutka, 948 Newton street, Joseph Benzhofer, 4316 Costello avenue, and Everett Zelinski, 1637 Blackhawk street, as the remaining members of the gang. These were arrested yesterday.

BILLION DEFICIT AND ANGLING TO OCCUPY HOOVER

Interior Fund Economies Will Be Debated.

BY ARTHUR SEARS HENNING

[Chicago Tribune Press Service.]

Washington, D. C., May 15.—[Special.]—Before and after his session with the brook trout at his Rapidan camp tomorrow President Hoover will debate with Secretary of the Interior Ray Lyman Wilbur and other interior department officials how much the billion dollar deficit can be reduced by economies in the expenditures of that department.

Unusual interest attaches to these deliberations for the reason that it is under the auspices of the interior department that hundreds of millions of dollars of public money are poured forth on projects for the benefit of local communities situated in Messrs. Hoover and Wilbur's state of California and other far western states which will not take kindly to any reckless wielding of the official pruning knife.

Dam Slash Not Expected.

The betting odds are against any trimming of the 165 million dollar Hoover dam, formerly known as the Boulder dam, project in the Colorado river, which the California lobby maneuvered through congress under the guise of a flood control and irrigation project for the real purpose of obtaining a government financed supply of water for Los Angeles and electric power for this and other southern California communities.

The interior department is already preparing for the construction of this vast work. It is now expending $10,960,000 in constructing a railroad from Las Vegas, Nev., to the dam site, in building a construction road, in laying out a town site and waterworks for the construction force, and in beginning construction of the coffer dams and four diversion tunnels fifty feet in diameter. Although the validity of the legislation has been attacked by Arizona in the Supreme court and the expenditures will have been wasted if the decision should be adverse to the project, Secretary Wilbur, with the approval of the President, has proceeded with the work.

Provides Many Jobs.

The project is already affording employment for hundreds of the unemployed, including at least one lame duck Republican congressman, former Representative Louis Cramton of Michigan, Anti-Saloon league satellite, who was engulfed by the wet tide in his district last year and was "taken care of" by the administration in a job of rental supervision at Boulder City, the Hoover dam town site, after he had indiscreetly talked himself out of a softer job with the Washington bi-centennial commission.

Mr. Cramton is being relied upon to create and maintain a moral atmosphere at Boulder City. Dr. Elwood Mead, commissioner of reclamation, having announced that "every effort will be made to prevent the bootlegger or other law violator from interfering with the wellbeing of the workmen. Instead of a boisterous frontier town it is planned to bring into being here a wholesome American community with simple homes, gardens with fruits and flowers, schools and playgrounds."

Dr. Mead to Be There.

At the presidential camp will be Dr. Mead, celebrated engineer, who is qualified to join a more celebrated engineer in his favorite pastime of building dams in the Rapidan. There will be interest in whether Dr. Mead can find any economies that can be effected in the expenditures on irrigation and reclamation which represent a total outlay up to date of a quarter of a billion of public money.

Influenced by states in the arid belt and by railroads seeking to develop communities on their lines, congress has gone for reclamation in a big way, financing 35 projects on which there are 39,970 farms and 214 cities and towns. The area irrigated comprises 2,718,130 acres, on which crops valued at $161,179,880 were produced last year.

3 Engagements Off

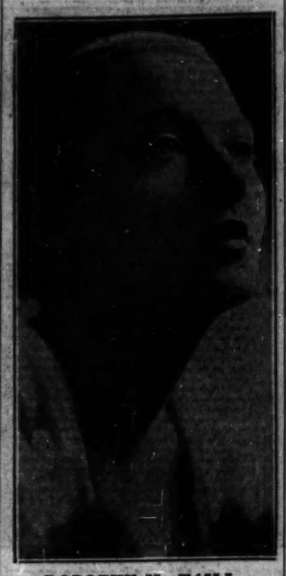

DOROTHY MacKAILL.

Hollywood, Cal., May 15.—[Special.]—Dorothy MacKaill, film actress, returned today after a sojourn in Hawaii which was marked by announcement of her engagement to three men. She said the announcement of her betrothal to Neil A. Miller, wealthy young Hawaiian-American, was her mistake, which she and Miller rectified by a talk together after they had obtained a marriage license. Announcement of her engagement to John McCormick, ex-husband of Colleen Moore, was John's mistake, she explained. She said the announcement of her engagement to Walter Byron, Hollywood leading man, was a general mistake due to the fact that she had gone to parties in Hollywood with Byron as her escort.

FARM BOARD TO LET NEXT WHEAT CROP STABILIZE ITSELF

Washington, D. C., May 15.—[Special.]—The federal farm board is opposed to adding to its already burdensome wheat holdings and to any plan for governmental or semi-governmental disposition of the exportable surplus.

The board outlined its position today. It made public a letter sent by Chairman James C. Stone to F. J. Wilmer, head of the North Pacific Grain Growers' Coöperative association, saying that the board could not adopt the Wilmer plan of controlling wheat production and distribution.

Under the proposal of Mr. Wilmer the farm board would have led a movement to persuade at least 75 per cent of the nation's wheat farmers to join a national surplus control association with a three year membership, binding each signer to hold or to isolate for sale off the domestic market a stipulated proportion of his crop, and to limit his wheat acreage for 1932 and 1933 on direction of the association.

"Sign up" campaigns among farmers have seldom been successful, Chairman Stone declared, in explaining the board's refusal. Supervision of such a scheme would be almost impossible, he went on, and the restrictions on growers would be unfairly large, with the added likelihood that the nonsigner would profit at the expense of the signer.

"The plan offers no help," he said. "The grain stabilization corporation has a heavy burden in carrying and disposing of the wheat that it will hold when the new crop begins to move. It would not be advantageous to add to this burden in the near future. The board has therefore already announced that. . . . It would not authorize stabilization purchases from the new crop.

"Furthermore, the plan contemplates a continuous policy of semi-governmental dispostion of our surplus. . .

"The board believes that such a policy could not be carried out to the advantage of our wheat growers."

MOSLEY FORMS GANG OF TOUGHS FOR PROTECTION

[Chicago Tribune Press Service.]

LONDON, May 15.—A gang of toughs of the knuckleduster brand is being organized by Sir Oswald Mosley to provide physical support for his New party.

"We are not looking for trouble, but we are organizing to meet violence by appropriate means," Sir Oswald said tonight. "We have already experienced organized violence from our opponents. Twice during my wife's tour of England, while I was ill, Lady Cynthia's meetings were smashed up by organized mobs. That is not going to happen again.

"We are going to defend the right of free speech in this country, and I will not tamely submit to methods of violence and intimidation. The only methods we shall employ will be English methods. We shall rely on the good old English fists."

LARGE ALCOHOL STILL SEIZED IN RAID ON FARM

Special prohibition agents led by Elliot Ness last night seized a large alcohol distillery in the barn on Albert Kreel's farm, north of Higgins road on state highway 9, near Arlington Heights. Three Italians were arrested, but Kreel escaped from his house, which was connected with the barn by an alarm system, Ness said.

The distillery included one plant for the making of moonshine alky and another for redistillation, with a daily capacity of 500 gallons of the refined product, which would bring in $40,000 a month, according to Ness.

When the raiders opened the doors they found a pile of hay and two horses, apparently intended to give the barn an authentic appearance, but the horses were not confiscated because the agents did not know what to do with them. The prisoners gave the names of Pete Missetta, Joe D'Mato, and Paul Mason.

OAKBURY
coats for junior misses at
$19.50

A jubilee all in itself, this coat . . simply bounding over with gaiety, spirit, dash. Cheery pastels, cool whites, rich tweeds, blacks, blues . . every one fully crepe lined and a very unusual value at $19.50.

Sizes 13 to 19

Oakbury polo coats at $25

MAURICE L. ROTHSCHILD
State at Jackson

RED SHIELD

WOMEN'S HOSIERY
worth to $1.65 at
95c

Genuine grenadine twist chiffons, high twist chiffons, service weights, all silk net hose. Better get in on this; it's a big thing.

MAURICE L ROTHSCHILD
State at Jackson

A Great Store in a Great City
THE FAIR
State, Adams and Dearborn Streets
In Our Spanish Room Restaurant, 7th Floor

Art Kassel
And His Famous "Kassels in the Air" Radio Orchestra
12 Noon to 2 P. M. Today
During Our Fashion Review . . Living Models

SHOPPER LUNCHEON
11 A. M. to 3 P. M.
Complete with Choice of Roast Watertown Goose Apple Dressing or Prime Ribs of Beef Candied Sweets Including Dessert
65c

THE FAIR—Spanish Room—7th Floor—State Street Store

Now $60 to $75 Finchley
FOUR PIECE GOLF SUIT
Jacket · Waistcoat · Knickers · Trousers
$39
Presenting the incomparable worth and distinction of Finchley Sports Garments—Tailored at Fashion Park expressly for Finchley.
THE FINCHLEY Establishment
19 EAST JACKSON BOULEVARD

RESORTS AND TRAVEL — Ocean Travel.

SOUTH SEAS—NEW ZEALAND AUSTRALIA
Through Summer Seas Where
FLYING FISHES PLAY
An Ideal Holiday—Rest and Change
A circular tour with stop-overs any point en route. First class round fare, $616; second class, $427. Sailings every 14 days.
Ports of call: Honolulu, Suva (Fiji), Auckland (New Zealand), Sydney (Australia), Wellington (New Zealand), Rarotonga (Cook Islands), Papeete (Tahiti).
For pamphlets and full information apply
CANADIAN-AUSTRALASIAN ROYAL MAIL LINE 900 W. Hastings St., Vancouver, B. C. or Canadian Pacific or Canadian National Railways
UNION STEAMSHIP CO. OF NEW ZEALAND, LTD. 220 California Street, San Francisco or Jas. F. Robertson, Inc., 155 S. Michigan Ave., Phone State 7344-7345, or any Tourist, Steamship or Railroad Agent

GRAND HOTEL, VIENNA
The most perfect and modern hostelry in point of management, courtesy, comfort and service announces that very favorable reduced rates are available this summer.
Apply for prospectuses to the AUSTRIAN TOURIST INFORMATION OFFICE, 486 Madison Avenue, New York, and all prominent TRAVELING AGENCIES.

NEW YORK TO LONDON, $100
Weekly Sailings
AMERICAN MERCHANT LINES

SOUTH AMERICA
Finest Ships—Fortnightly Sailings
MUNSON STEAMSHIP LINES
111 West Washington St., Chicago

Ask also About WINTER CRUISES
CANADIAN PACIFIC
Service to EUROPE and the ORIENT

NEW HAMPSHIRE.
BRETTON WOODS White Mountains
THE MOUNT PLEASANT, Open June 25th.
THE MOUNT WASHINGTON, Open June 25th.
New York Office: 2 West 45th Street, Room 805.

MINNESOTA.
FUN IN MINNESOTA
Send for FREE Vacation Book. 10,000 Lakes Association. Dept. A-T. Paul, Minnesota.

CANADA.
Canada's Famed Inland Cruise
Niagara-Saguenay via St. Lawrence River, Duluth. Information, J. F. Hodgkin, Pass. Traf. Mgr., 4 Bloor Street, Toronto, Ont.

KIRKLAND RAGES AS CHUMS TELL OF HIS THREATS

Vowed He'd 'Get Arlene,' Youths Swear.

BY WILLARD EDWARDS.
[Chicago Tribune Press Service.]

Valparaiso, Ind., May 15.—[Special.] From the lips of two boys of his own age, Virgil Kirkland today heard testimony indicating that he premeditated the rape of Arlene Draves. Flushed with anger and muttering beneath his breath, the 19 year old Gary youth on trial for the murder of the girl, glared at the witnesses, who stuttered in their nervousness whenever they met his eyes.

At the morning session the first testimony was offered at this trial in proof of the state's charge that Kirkland, after criminally assaulting Arlene, invited four others to attack her as she lay in a drunken stupor in the rear of an automobile.

Fred Phillips, 20, and John Churchill, 19, repeated the stories they told at the first trial. They testified, in brief, that Kirkland, about two weeks before the murder, declared that he wanted to overcome Arlene or beat her.

"Strip Poker" Story Untold.

Upon cross-examination of Churchill questions in the courtroom held their breath as it seemed apparent that the story of a strip poker party, said to have been participated in by Arlene and Virgil some time before the slaying would be revealed.

The story of this party had been the subject of rumors but had not been substantiated in court testimony. Churchill admitted reluctantly that he had been on a party at Arlene's house with Dorothy Holmes, Arlene and Kirkland also present. He was not questioned, however, concerning what went on at the party, although it was agreed that the defense will recall him later in the trial.

Judicial testimony again occupied a large part of today's hearing. At certain portions of the doctor's unprintable testimony, masculine guffaws and feminine snickers arose from the audience in the rear of the courtroom. John Grant Crumpacker expressed disgust and twice threatened to clear the courtroom.

Phillips First Witness.

Phillips, the first boy witness, was questioned by Assistant State's Attorney Floyd Vance.

Q.—Do you know Virgil Kirkland? A.—Yes, I do. We played football together.

Q.—Directing your attention to a time two weeks previous to Nov. 30, 1930, do you remember seeing the defendant? A.—Yes. John Churchill and I were sitting in my father's car when we saw Kirkland standing at 5th avenue and Broadway, Gary. We asked him if he wanted a lift. He got into the front seat with us.

Q.—Did you have any conversation with him? A.—Yes, sir.

Q.—Tell the jury what you said. A.—Churchill asked him where he had been and he said he had been over to Arlene's house. Churchill said: "Kind of rocking her, aren't you?" and he said he was.

Kirkland Glares and Mutters.

Kirkland was mumbling audibly, his face red, and his eyes fixed upon the witness.

Q.—What was said then? A.—Churchill said to him: "Getting anything out of her?" and Kirkland answered: "Not yet. But I'm going to make her or beat hell out of her."

Phillips said he could remember no further conversation. They drove Kirkland to his home and let him off, he testified.

Churchill corroborated Phillips' testimony. The 19 year old witness fidgeted in his seat and was obviously reluctant to testify.

Defense Attorney Oscar Thiel peppered him with questions, which resulted in embarrassed confusion.

Q.—Been to church lately? A.—Yes.

Q.—Did you tell the priest anything about your testimony? A.—I may have.

Q.—Did you tell him and other persons that you haven't had any peace of mind or conscience since you testified at the last trial? A.—I don't remember saying that.

Questioned About Party.

Then came the questions concerning a party attended by Churchill, Miss Holmes, Arlene, and Virgil.

Q.—Did you ever drink with Kirkland? (Objection sustained.)

Q.—Were you ever at a party with Arlene and Dorothy Holmes? A.—Once.

Q.—Where was it? A.—At Arlene's home.

Q.—Why do you hesitate so? Do you think if you told the whole truth it would hurt your reputation? A.—I always tell the whole truth.

Two witnesses had previously described a scene in a restaurant in Gary about 1:15 a. m. Sunday morning, Nov. 30. They were Nick Christoph, the restaurant owner, and Mike Varso, a youth who was present.

"Thompson came in the place and ordered some hamburger sandwiches," testified Christoph. "About five minutes later Kirkland came in with Paul Barton. Kirkland struck his fist into his hand. I thought he was describing a fight. Then I heard him say: 'I gave it to her that time.'"

The restaurant keeper declared that Kirkland then washed his hands at the sink and returned.

His Remark to Barton.

Q.—What did he do then? A.—He walked to Barton and said: "Now's your turn." Barton went out.

Q.—Did Barton come back? A.—Yes, he came back after a while.

Q.—Were any of them drunk? A.—No, sir, no.

Q.—Did Kirkland go out again? A.—Yes, he went out again and then came back.

Q.—What did you do? A.—I walked out and looked into the car. I saw a girl in the back seat, sitting sort of crouched over.

Varso also described the entrance of the restaurant of Kirkland, Barton and Thompson. He quoted Thompson as saying: "We've got a girl in the car who is drunker than a hoot owl who she was," Varso testified. Thompson looked up Kirkland and Kirkland said: 'Don't mention any names.'"

Dr. George Bicknell and Dr. E. S. Jones, coroner's physicians, who performed an autopsy upon the body of Arlene after it had been exhumed from a cemetery in Reynolds, Ind., during the first trial, were the other witnesses. They enumerated wounds found on the body. Each said that death was due to shock, injuries and a hemorrhage caused by a blow upon the head.

Upon cross-examination of Dr. Jones, Attorney Robert Oldham brought out a point considered somewhat beneficial to the defense by these questions:

Q.—The abrasions you have described might have been caused by voluntary sexual relations. A.—They might have.

Chums Tell Kirkland Threat

FRED PHILLIPS.

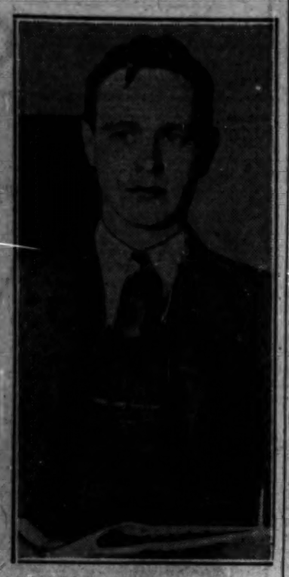

JOHN CHURCHILL.

[TRIBUNE Photos.]

900,000 VOLT TUBE TO TREAT CANCERS READY FOR SERVICE

Schenectady, N. Y., May 15.—[Special.]—The new Coolidge 900,000 volt X-ray tube, in which flying electrons are discharged at a speed of 134,000 miles per second, and equivalent to enormous amounts of radium, 99 per cent the speed of light, will be shipped from the General Electric laboratories here next week to Memorial hospital, New York, for use in treatment of cancer, it was announced here today by Dr. W. D. Coolidge, associate director of the laboratories.

NO ROOM FOR NEW MEN, ALASKA TELLS WILBUR

JUNEAU, Alaska, May 15.—(AP)—Insisting Alaska is not a place for people to come in the hope of employment or riches, the Juneau chamber of commerce has instructed its secretary to write "a strong letter" to Secretary of the Interior Wilbur protesting against a statement attributed to him, advising young men in the states, desiring to better themselves, to come to Alaska.

The secretary was told to advise Mr. Wilbur there are more men in the territory than can find work, unemployment is constantly increasing, and persons coming north to investigate conditions should have ample funds to return home in the event their expectations are unrealized.

LEVIATHAN WINS MAJESTIC RACE BY OVER 3 HOURS

New York, May 15.—[Special.]—Although officials of both lines denied that a race had been in progress, the United States liner Leviathan made its latest crossing to Cherbourg almost neck and neck with the Majestic, arriving 3 hours and 45 minutes before the White Star liner.

The two ships, largest in the world, cleared this port within half an hour of each other last Saturday afternoon. Passengers began to lay bets when both vessels passed Sandy Hook about the same time.

Ex-Convict Seized After Attempted Attack on Girl

Thomas Vaughan, 50 years old, colored, of 295 East 42d street was arrested last night after he was alleged to have seized Miss Irene Yasken, 23 years old, of 541 Hinman avenue, Evanston, while in Chicago avenue, near Mulford street, Evanston. She fought him and he fled. Two motorists, Joseph Schuldecker, 1416 Gregory street, Wilmette, and Joseph Ganowski, 804 Dodge avenue, Evanston, and Policeman Oscar Swanson captured Vaughan. The Negro said he had served 14 years in Joliet penitentiary for attempted rape.

Only Members Have Rum in Club; Raid Ruled Out

New York, May 15.—(AP)—United States Commissioner Francis A. O'Neill today dismissed a search warrant under which the Delta Kappa Epsilon club was raided about a month ago, and three men arrested. The warrant was dismissed on the request of Maxwell Shapiro, attorney for the club, who argued the building was a home for the persons living there and that no outside sale of liquor was permitted. The dismissal of the warrant automatically voids the arrests.

Ernest S. Ballard Heads English Speaking Union

The Rev. Charles W. Gilkey, dean of the University of Chicago chapel, last night addressed the English-Speaking Union of "An American's View of India," at the annual meeting of the organization in the Palmer House. The following officers of the Union were re-elected for the coming year: Ernest S. Ballard, president; Horace Bridges, Robert F. Carr, Mrs. B. F. Langworthy and Frederick T. West, vice presidents; Donald P. Welles, secretary and C. R. Whitworth, treasurer.

ENVOY ROBBED OF RUM SENDS A REPORT HOME

Says Police Fail to Protect Him.

Washington, D. C., May 15.—[Special.]—Dr. Don Carlos Leiva, chargé d'affaires of the Salvadorean legation, disclosed today that he has made a formal report to his government on the capital's latest diplomatic liquor incident in which he played a star rôle as the victim of an attack by liquor thieves. Whether the government of Salvador will take official cognisance of the incident and ask the United States for restitution of the liquor stolen and damages for the wounds suffered by Dr. Leiva was a matter the diplomat said he could not answer.

Discussing the robbery last Wednesday, Dr. Leiva told reporters he did not believe he had been accorded adequate protection by the Washington police. He recounted several occasions when the legation had been entered by thieves and said that under existing conditions he would not permit his wife to remain there over night.

Finds Door Forced Open.

"Less than two weeks ago," he said, "I came home at night and found the front door of the legation had been forced open. I called police and we searched the place. The intruders had departed, but there was evidence that they had been there.

"When I returned home one night during holy week I found holes drilled around a lock in the door. Not wishing to incur publicity, I made no report of the incident. A short time later, however, the legation again was entered. This time I found some silverware was stolen. A case of liquor had been removed from the cellar but had not been taken from the house. It was only a short while until the place was entered for the third time and I again called in the officers."

Dr. Leiva concluded by referring to the attack on him by liquor thieves.

Asks Stimson for Data.

Indications that the attack on Dr. Leiva will result in another congressional talkfest on the diplomatic liquor situation came today when Representative John C. Schaefer [Rep., Wis.] transmitted a letter to Secretary of State Stimson asking for information regarding the Salvador robbery.

REBELS DISARM NANKING TROOPS; 200 DIE IN BATTLE

Revolt Leader Captures Thousands of Rifles.

BY JOHN POWELL.
[Chicago Tribune Press Service.]

SHANGHAI, May 15.—Five thousand Canton rebels under Gen. Chen Chi-tang won the first real battle today when the pro-Nanking troops holding out on the outskirts of Whampoa were disarmed. The fighting resulted in casualties of 100 killed on each side, with as many wounded, including a large number of civilians.

The Canton gunboat Leesum was struck by two shells, the funnel being smashed and her hull badly damaged. The British cargo steamer Tai-Shan, when passing Whampoa, was riddled with bullets.

Seizes Arms, Ammunition.

Gen. Chen Chi-tang claimed that he had seized thousands of rifles and much ammunition, belonging to the nationalist forces, which numbered 3,000 men. The capture of Whampoa has brought a temporary lull in the Canton situation, enabling the resumption of Canton to Hongkong shipping and railway transportation.

Gen. Chen Chi-tang has seized another large stock of arms and ammunition, which was stored within the Canton limits and belonging to the army formerly commanded by the pro-Nanking general, Chen Ming-hsu.

Nanking May Rush Army.

The Kuomintang, or people's convention, at Nanking, strongly condemned the Canton revolt. While hope is still expressed for a peaceful adjustment, it is believed that a punitive mandate against Canton will shortly be issued. The heavy movement of troops toward Hunan province indicates that the chief fighting will likely be in that area.

TWO DEATHS IN AUTO ACCIDENTS MAKE TOLL 423

Two automobile fatalities yesterday increased the Cook county motor toll since Jan. 1 to 423. The victims:

Frank Johnson, 78 years old, 2659 Orchard street, a laborer employed in Lincoln park. Fatally injured when he was struck by a truck being driven by Frank Jush, 554 Gilpin place, at Clark street and Dole avenue.

Peter Balasinas, 35 years old, 7030 South Artesian avenue. Died a few hours after being struck by a car at Washtenaw avenue and 49th street. Joseph Kaczkowski, 2117 West 49th place, driver of the car, is being held.

The body of a man killed by a hit and run driver at Grand and Normandy avenues was identified by the widow as that of Henry Loebe, 54 years old, 6618 George street. William Strong, 35 years old, 2730 North Rutherford avenue, was injured probably fatally by the same car.

Ralph Henning, 3 years old, 4622 North Keeler avenue, ran ahead of his uncle, Paul Henning, while they were crossing Tripp avenue at Irving Park boulevard yesterday and was injured probably fatally by an auto. James H. Schearin, 17 years old, 6315 Raven street, was the driver.

Delay Inquest in Orphan's Death Pending Inquiry

The inquest into the death of Thomas Meyer, 17 years old, an orphan who died Thursday at the home of his aunt, Mrs. Margaret Summers, 632 West North avenue, was continued yesterday until June 5 to allow time for a chemical analysis. He had been ill for nearly a year with partial paralysis. The symptoms indicated he might have been ailing from poisoning and the coroner ordered an investigation.

SAKS-FIFTH AVENUE
CHICAGO

For Saturday Only

Millinery Sale

200 HATS

Now 5.00

Formerly to 25.00

From our regular stocks . . . including Misses', Women's and Debutante Hats . . . in felts, straws and fabrics.

STREET FLOOR

Sale of Junior Hats

50 HATS

Now 3.00

Formerly to 15.00

From our regular stock . . . Milans, Bakous, Felts in Pastel Shades and Rough Straws.

THIRD FLOOR

North Michigan at Chestnut

Open Saturday night until 9 o'clock

Where others say "impossible" we start in—that's what produced these epoch-making values

$75 AND $85
CUSTOM SEWN
SILK LINED SUITS AT

$49.50

by the country's best makers

It's an aggressive unequalled value scoop that defies duplication. The finest clothes, without doubt, that human minds and human skill can devise. The richest British woolens, the most expert hand needling, the most perfect custom style, real $75 and $85 suits at $49.50. Others have said impossible, we did it

2nd floor

America's finest topcoats by America's best makers

$55 $65 $75
TOPCOATS AT
$39.50

$40 $45 $55
TOPCOATS AT
$27.50

They're the finest of the fine, the most luxurious, the peak accomplishments of America's foremost makers. Sturdy double-faced Scotch weaves, downy 100% camel's hair polo coats, rare tweeds, single or double breasted models, box coats, raglans, a wide varied selection for all men and young men

6th floor

$50 AND $60

GGG suits in an event that's brought on a fury of buying

$29.50

We've sold tremendous quantities of these suits, but there are many hundred GGG suits added to take their place. Actual $50 and $60 suits, nationally sold and advertised at these prices, each a masterpiece in strong, aggressive, athletic style. Each hand needled in GGG's famous masterful way of rich, costly woolens. It's indeed an unprecedented event

3rd floor

Suits that are super-accomplishments in quality and style at

$22.50

and their value can't be matched

These are suits of genuine thoroughbred worth, quality that goes deep down, quality that's obvious in the fineness and sturdiness of their worsteds, in their painstaking conscientious needling, in their deluxe easy sliding celanese linings that are so fine they're unconditionally guaranteed. There's a vast assortment of new aggressive styles for all men and young men

3rd floor

MAURICE L ROTHSCHILD

State at Jackson

MINNEAPOLIS CHICAGO ST. PAUL

POPE PIUS URGES FAIR WAGES FOR THE WORKINGMAN

Deplores World Wealth in Hands of a Few.

(Continued from first page.)

given you welcome, letting you participate in the unforgettable demonstration of our ancestral faith toward the mother of God in commemoration of the great council of Ephesus, which was celebrated fifteen centuries ago.

"The bishop of Rome is happy and glad to represent a people so faithful and pious. The Mother of God who gives you this welcome, beloved children, smiles her blessing from her venerated image.

"Having been able to speak in three languages, we would like to be able to speak in others also, especially to our dear Polish, but since we have already spoken in Italian, French and German, largely understood also by the other national groups, and having said the same thing in them we will continue in this manner.

Will Issue Encyclical Soon.

"Moreover, while some are listening, the others can read what we are saying in the booklets published for this purpose.

"The booklets, as you have been able to see, announce our encyclical, quadragesimo anno, which will appear shortly as a comment on the rerum novarum of Leo XIII.

"It is already in the press and will be published within a few days.

"We have thought to make this a memorial and a reminder of the encyclical of Leo XIII. This we have done in our new encyclical, and in memory of this we shall give to each a small medal depicting the subjects of our two encyclicals and their author.

Prayer, Action, Sacrifice.

"We have promised to give you something very short and which can be put into three words, all the eloquence of the rerum novarum and of the quadragesimo anno, for whatever the Catholic program or Catholic direction, individual or social.

"Here are the three words—prayer, action, sacrifice.

"They are few words, but full of significance.

"These are the spiritual words of the Catholic activities—words which also shine forth on so many of your beautiful banners—glorious, reverent words—words which we have judged righteous and honorable for people of great kinds—words which signify on these flags your faith, your ardor, and your action, and are emblems of your sacrifice, you who are the successors of past people, you my beloved children.

Tells the Significance.

"Prayer, action, and sacrifice.

"Prayer, in the first place—prayer—the most essential condition of all, 'because without me you are able to do nothing.'

"Prayer is the expression of the greatest faith which helps us to make easy the apostolate. But above all it is that which Jesus calls the one most necessary thing, for the kingdom of God is within you.

"Prayer, the first and essential condition of all truthful apostolate, prayer, which arms and prepares us with divine aid.

"Charity and Justice."

"Action is the next thing both in the domestic circle and in social circles—action both private and public, both in foundation and organization: action of charity and of justice and of the peace of Christ among the classes, the peoples, and the apostolate, of edification, of prayer, of the written word, and of the spoken word.

"The individual apostolate, above all social, has a greater field in which to work, so great are the needs of the present day that call for help.

"The church of Christ, through divine command always well doing, has given the example everywhere and through all ages. Everywhere has it preached holiness and the morality of Almighty God, and it has always besought the cooperation of all its sons.

"What is even more necessary than action is sacrifice, perseverence, method, and discipline in your work, which demand the submission of your personal ideas and also demand your coordination and your subordination as workers.

"These imply struggles, difficult, dangerous struggles which require intelligence, and perseverance, and obedience, and these will lead you to a final divine victory.

"Prayer, action, and sacrifice. This is what we recommend, what the encyclical rerum novarum has laid down, and what our encyclical now promulgates anew in order to continue and follow in the path of our predecessor's encyclical.

Demanded by Church.

"Prayer, action and sacrifice—there is the need of this fortieth year to continue and to enlarge the plan laid down by the encyclical rerum novarum.

"Prayer, action and sacrifice—there is what holy mother church demands of those who labor with her in the vineyard of the gospel and in the divine work of the apostolate.

"Prayer, individual, domestic, public, and social, particularly social.

"Prayer, action and sacrifice—there is what is necessary for you, the children of our predilection. That is what you need, you, the workers; you, the financiers; you who finance all industry, labor in justice and charity, in fraternity and in peaceful cooperation; in the practice of all virtues, in the respect of all rights and values, and particularly moral values, toward the weak and the humble, above all toward the weak.

"May the Holy Spirit descend upon you and upon your brothers and sisters in labor and also upon those who give you employment, and upon those who lend to your work the responsibility and intelligence of their management.

"La mia benedizione cada su tutti voi" (May my blessing descend upon all of you.)

Then the pontiff imparted his apostolic blessing.

RESUME OF ENCYCLICAL

Msgr. Francis J. Spellman of Whitman, Mass., who spoke on the radio after Pope Pius, gave a résumé of the encyclical on labor which is shortly to be issued by the pontiff. The encyclical will be called "Quadragesimo Anno," which means "in the fortieth year," indicating the anniversary which occasions its publication. Msgr. Spellman said, in part:

"Speaking of the relations between capital and labor, the two elements of the actual economic régime, the holy father repeats that neither has the right to demand for itself alone all the profits of their collaboration. He recalls the clear words of Leo XIII., 'capital cannot do without labor nor labor without capital.'

"In the past there has been beyond question an excessive and unjust disproportion of the commodities of life between capital and labor, for on the one hand immense riches are accumulated in the hands of a few, while on the other the proletariat, who form a multitude beyond all counting, have nothing of their own save their hands and the sweat of their brow.

Worker Must Get Fair Wage.

"It is, therefore, absolutely necessary to reconstruct the whole economic system by bringing it back to the requirements of social justice so as to insure a more equitable distribution of the united proceeds of capital and labor.

The differences in social conditions in the human family, which were widely decreed by the Creator, must not and cannot ever be abolished, but on the other hand the condition of the proletarian worker cannot forever be the normal condition of the bulk of mankind. It is essential that the proletariat be enabled gradually to obtain some of the advantages enjoyed by proprietors.

"In the present order this can be accomplished only by a fair and just wage. Wages, therefore, must be such as really to satisfy the legitimate requirements of an honest workingman not only for his person but also for his family, and to make it possible for him to improve his condition within the limits above described.

Class War Must Cease.

"All opposition between the classes must cease and harmonious collaboration must be established between the various trade groups.

"Work is not any kind of saleable commodity, but one in which the human dignity of the workingman must always be respected.

"The various trades, industries and occupations must all work together for the common good and human society will be the more cordially united and harmoniously organized the more faithfully all and each practice their own professions and follow their own vocations.

"Finally, the holy father from his lofty apostolic chair, casts a general glance at the actual state of the modern economic world. He does not condemn it as evil in itself, but he cannot fail to recognize that it is seriously warped and burdened with grave abuses.

Few Wield Whole Power.

"Free and often unbridled competition has been succeeded by the exaggerated concentration in the hands of a few of the whole economic power not only of single nations but of the entire world, and this concentration and this power degenerate into tyrannical despotism.

"The only efficacious remedy for this disorder is the return to the sane principles of Christian social philosophy, and their prudent application to capital, to labor, and to the relations between the two.

"Socialism, too, which has boasted of supplying a radical remedy for this same evil—a remedy which was worse than the disease itself—has undergone a profound modification since the days of Leo XIII.

Split Into Two Divisions.

"It has split into two divisions. The first, which draws all the logical consequences, even the most extreme, from the principles of socialism, has taken the name of communism, and it is well known that its teachings can in no wise be reconciled with the doctrines of the church.

"The other, which continues to be known as socialism, has frequently and notably mitigated its program. In many points it has approached, now more, now less, so close to Catholic socialist principles that some are asking themselves whether now the divergence is not one of name only.

"The holy father, however, does not hesitate to declare solemnly that this socialism, provided, of course, it really remains socialism, even in mitigated form, and even though many points of its teachings are in themselves conformable to justice and admitted by the church, has nevertheless a fundamental concept of human society so different from the true concept given us by the gospel, that any agreement in doctrine remains always absolutely impossible.

"It is not possible to be at once a good Catholic and a true Socialist.

Deplores Greed of Men.

"The holy father then passes on to recite with greater precision the remedies for present evils.

"With keen insight, he observes that the root of the disorder, both in the modern economic world in general and in socialism, lies in men fixing their eyes on earthly goods without heed of God and of things eternal.

"The principal remedy, therefore, must be applied to the root itself by raising up men's hearts and minds to God and filling them with nobler and purer aspirations. To this end the first urgent need is that men spend their efforts to a serious improvement of manners and to the establishment of the reign of justice by which the whole social and economic order should be inspired.

Urges Greater Charity.

"Even then, however, a wide field will always remain open for charity, which is and will ever be the only true and efficacious bond which can unite all men together and make them one single family.

"In this renovation of society on the basis of the gospel and of Christian charity, all men of good will ought to concur.

"On this account the holy father rejoices to see the initiative and zeal with which not only the clergy but also the laity in large numbers and even many young men filled with the spirit of Catholic action are laboring in the various countries, and he stimulates them with fatherly encouragement to devote themselves untiringly to this noble end.

All Must Work Together.

"For if a condition of affairs diametrically opposed to Christian principles were to prevail, as many insist, the disaster would be terrible. Strong as she is in God's infallible promises, the church does not fear for herself, but she fears for so many of her sons, for so many souls who would be lost.

"All must work together, therefore, for the common good, in complete harmony and discipline, each at his own post and in his own sphere seeking only the interests of God and the kingdom of Jesus Christ."

VATICAN STATE MARKS ITS BOUNDARIES

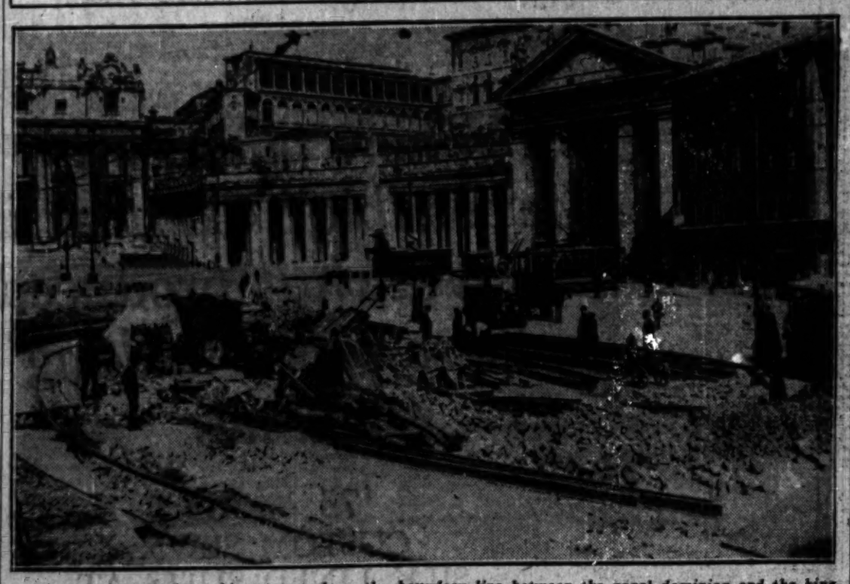

Workmen placing white stones along the boundary line between the papal dominion and the kingdom of Italy. The frontier runs through the Piazza of St. Peter. [Acme Photo.]

CROCODILE GOD'S TEMPLE, COMPLETE, IS FOUND IN EGYPT

[Copyright: 1931: By the New York Times.]

CAIRO, May 15.—[Special.]—The discovery of the first complete sanctuary, with all annexes, of the crocodile god Seknertunis of ancient city of Teptynis (Uamel Boreigat) is the chief result of the season's excavations in the district of Feyum. "Lake of the Crocodiles," under an Italian archaeological mission. Other temples of the crocodile god previously had been found in other parts of Feyum, but never before had a complete sanctuary been uncovered.

The sanctuary is composed of a long processional way and a temple surrounded by a huge wall inclosure, within which were priests' dwellings. The processional way is paved throughout with limestone and decorated on both sides by statues of lions and sphinxes.

The most important buildings unearthed on either side are a limestone kiosk of ptolemaic date (after the conquests of Alexander the Great) and four Roman mud brick buildings, believed to have been halls for ritual banquets of four groups of temple priests.

86 DEAD, 500 HURT IS EGYPT'S TOLL IN ELECTION RIOTS

[Copyright: 1931: By the New York Times.]

CAIRO, Egypt, May 15.—The government said tonight that the death toll in yesterday's election riots was fifteen, with more than 100 wounded. However, it is learned from a most reliable authority that the actual number of dead is now eighty-six, with more than 500 wounded. Four policemen were killed and thirty-two seriously injured.

The relatives of the dead have not been allowed to go near the morgue. Those who died in the hospital as a result of wounds were buried at 3 a. m. today, while the bodies of many who were killed outright were carried off in trucks and thrown into a large hole in the public cemetery on the outskirts of the city.

Long distance telephone communications were still held up today, but riots were reported in various provinces by persons who arrived here by train. There was no polling today and everything passed off comparatively quietly. Tomorrow, however, voting will be resumed in districts throughout the country where there was no voting yesterday. Each electoral district is divided into three parts, each part voting on a different day.

SWEDISH STRIKE GROWS; MILITARY TRAIN IS STONED

[Copyright: 1931: By the New York Times.]

STOCKHOLM, May 15.—Labor disturbances, which yesterday led to fighting between troops and striking workers of the Kramfors sawmills in which six strikers were killed, today developed threateningly. While troops were summoned to the district and succeeded in subduing the immediate disturbances, it seems that sympathy for the strike is spreading over the whole country. About 20,000 building workers walked out today in sympathy.

A military train which early this morning arrived at Kramfors had hardly one window intact. It had been exposed to a stone bombardment en route and also was once halted to remove obstructions from the rails. Today all shops closed at Aadallen for fear of plundering, and volunteer workers were quietly removed from the district.

The government has sent an armored cruiser to the scene to assist the local authorities and maintain order, if necessary, and a torpedo chaser was sent to Hernoes with a military transport.

Thieves Loot St. Mark's Catholic Church at Peoria

Peoria, Ill., May 15.—(AP)—Thieves looted St. Mark's Catholic church of sacred articles valued at $1,000 last night, taking a chalice, two communion plates, three elboria, a crucifix, and vases, and robbing the alms box.

CANADIAN HOUSE VOTES TO JOIN LEAGUE COURT

[Chicago Tribune Press Service.]

OTTAWA, Ont., May 15.—With an expression of regret from Ernest Lapointe, former minister of justice, that the United States, Canada's only neighbor, was not a subscribing member, the Canadian house of commons unanimously declared Canada's adherence to the league of nations general act for the pacific settlement of international disputes. In agreement with other empire units, Canada excludes from the field of arbitration or international court settlement disputes arising between British empire nations.

When Premier R. B. Bennett tonight accused former Premier Mackenzie King, the Liberal leader, of having written the resignation from the London commissionership of Vincent Massey, recent Canadian minister at Washington, Mr. King shouted back, "That is an absolute falsehood!" The Liberal leader was forced to make a retraction.

REPORT REVOLT IN CUBAN PROVINCE; TROOPS RUSHED

[Copyright: 1931: By the New York Times.]

HAVANA, May 15.—Armed rebellion is reported to be imminent, or perhaps even to have started, in Oriente province. Rumors set midnight tonight as the time for a general revolt to begin.

Francisco Vasquez, mayor of Jiguani, Oriente province, is said to have revolted against the government already, but this could not be confirmed. Vasquez is a close friend of former President Menocal.

Troops have been rushed to Santiago, where intense excitement prevails. The city is in darkness for some reason that has not been explained here.

RAIL PRESIDENT BEGS PUBLIC FOR ITS PATRONAGE

Declares Bus and Truck Threaten Chaos.

Atlantic City, N. J., May 15.—[Special.]—Pleading in behalf of the railroads for equality with their competitors in the matter of regulation and taxation, Agnew T. Dice, president of the Reading Railroad company, told the convention of the New Jersey Bankers' association today that if the public did not continue to patronize the railroads trains would be withdrawn and trackage decreased.

"The havoc caused by the passenger bus to railroad revenues is well known," said Mr. Dice." The railroads for self-protection have been forced into the business. Today we are cutting rail passenger rates to the very bone to safeguard our investments and if the public does not respond in the passenger field, and continues to ship by motor truck it is inevitable that trains will be withdrawn, and certainly trackage reduced, particularly on branch lines. Should this result the state and local communities will be deprived of railroad taxes, property will depreciate and the public be compelled to pay higher transportation charges.

Looks at Government Waste.

"Looking around us at governmental waste, the failure of our governments adequately to protect life and property, our prostrate industries, our millions eager to work, who can find no work; our waterways, highways and pipe lines diverting millions of badly needed revenues from the railroads and bringing unemployment to thousands of railroad workers, we face a condition approaching chaos, and we grope longingly for order. Our political medicine men to the contrary notwithstanding, no simple or easy remedy can be found for deepseated troubles traceable in no small part to governmental extravagance and disregard of economic laws and fundamental truths.

"But the order we are seeking to bring out of chaos points to the road we must follow. Order suggests coordination, and coördination sums up the many things which must be done to restore vigor and efficiency to our governments, industries and railroads.

"What the railroads ask and all that they ask is equality with their competitors as to regulation and taxation. Given such equality the free play of natural economic laws will promptly bring about efficient coördination as between the railroads, water ways, highways and airways."

Assails Tariff Increases.

"We must face the fact of our inability to compete with the forced labor of Russia, the cheap labor of India and Egypt, and must reduce acreage of wheat and cotton to the basis of that needed for home consumption," Mr. Dice continued. "The tariff revised upward at a critical period in our economic life utterly failed to protect capital, and labor as its proponents advanced, and instead of providing protection for ourselves we made trading with other nations most difficult.

"The destructive powers of the rulers of Russia are proved facts, but some of our leaders of industry to whom we naturally look for wise counsel and sound constructive policies are willing for the sake of temporary gain to make the Russian soviets infinitely more powerful.

"Our statesmen at Washington wax hysterical over the severity of the depression and the suffering of our people, but for fear of the loss of a few foreign born votes they refuse to put up sufficient bars against immigration and compel our unemployed to compete with immigrants accustomed to a much lower standard of living."

Banking Business Better.

Addressing the convention of the Pennsylvania Bankers' association, Rome C. Stephenson, president of the American Bankers' association, said that while the seriousness of the number of bank failures during 1930, especially in its effect upon public sentiment regarding banking cannot be minimized, it may be confidently said that the opening months of 1931 "show conclusively that there has been a very marked improvement in this respect."

MARSHALL FIELD & COMPANY

This Value says "Buy Now"—Only 200 of these

ARMCHAIRS

$17.75 Each

Scores of Other Equally Fine Values

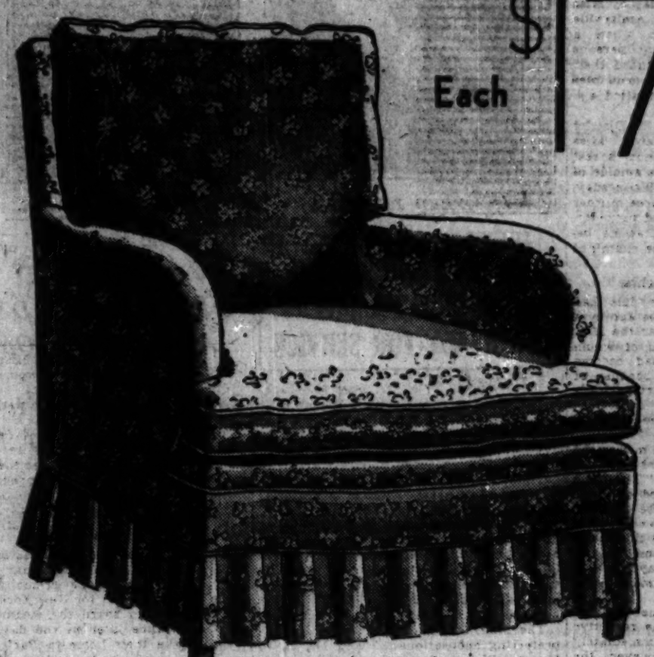

Loose kapok pillow back and cushion make this one of the most restful chairs you ever sat in. It's well styled, too. Covered all over with high-quality chintz, with ruffle all the way around the bottom . . . web bottom construction. Choice of several chintz covers.

EIGHTH FLOOR, NORTH, STATE • ALSO IN SUBURBAN STORES

SPECTACULAR VALUES

Fine Dye Printed Crepe. A $25 Value at $15.

our little shop

features frocks for every occasion . . . frocks of lovely chiffon, gayly printed crepes, shantung, bright colored silk crepes, washable prints, sport silks and printed georgette.

Second Floor.

$15

F. N. Matthews & Co.

35 East Madison St.

Corner Wabash Ave.

Use Our Budget Plan—if you prefer

Would You Throw Away Two New Dresses?

THAT'S just what many Chicago women are doing. They're not taking the dresses and throwing them away. But they let the cash value of those dresses go to waste. Furniture, radios, vacuum cleaners—still good, but discarded—clutter up your home and pay nothing back.

You may be one of these women. Why not get cash value for the unused furnishings you have? Other women may jump at the chance to buy them. All you have to do is tell them about your goods—and Tribune Want Ads make this easy.

The Surest and Quickest Way to Sell

The Tribune goes into scores of homes right in your own neighborhood—into hundreds of thousands throughout the city and suburbs. It reaches people who will be interested in buying what you have to sell—132,000 more families daily and 182,000 more on Sunday than any other Chicago newspaper.

With hundreds of thousands of readers, the Tribune is the easiest and surest way to sell through want ads.

CHICAGO TRIBUNE WANT AD SECTION

Phone Superior 0100—Adtaker

INVALIDS FORM A SUICIDE CLUB; FOUR FOUND SLAIN

Woman, Held in Death of Brother, Reveals Pact.

Riverhead, L. I., May 15.—[Special.]—A strange story of the formation of a suicide cult by thirty residents of Nassau and Suffolk counties, who believed themselves no longer of any use to humanity, was unfolded today by Miss Stella Schwartz of West Amityville when attention was given emphasis when a coroner's jury showed that four persons who had named as having ended their lives in accordance with the principles of the cult had indeed committed suicide recently.

Miss Schwartz had confessed to District Attorney Elvin N. Edwards, Miss Schwartz, who had been under arrest on a charge of abetting the suicide of her brother, Edward, last Wednesday, was indicted for second degree murder by the Nassau county grand jury. Mr. Edwards said, however, that he believed the woman should be examined by a lunacy commission.

Met on Sunday Nights.

Miss Schwartz said the cult had been organized three months ago by a group of persons living near the Nassau-Suffolk county line, all of whom were over 55 and who had become useless to their families because of ill health. Miss Schwartz, who is 51, and her brother were dependent upon another brother who lives in Ohio.

"Every Sunday night we met at the home of one of our members," she said in the district attorney. "There we stayed for him for a period of about an hour that he might be cured of his delusions. If he was not receptive to our prayers he was to commit suicide. If he failed to end his life the following Sunday he was to be slain by a chosen member of the group.

"In many instances the member for whom we prayed was receptive and an improvement was immediately noted. In four cases, however, the members failed to respond, and they took their own lives. On April 26 we met at the home of George Breitenbach, who lived near us in Amityville, and prayed. He was not receptive and so on the next day was found in the cellar of his home.

Breaks Him of His Vow.

"Last Sunday we prayed over my brother. I watched him carefully for a week. On Tuesday morning I released him of his allegiance to his vow. Tuesday evening he shot himself.

Miss Schwartz said the woman had formerly given the date of Breitenbach's suicide and had named two persons who recently had committed suicide. He refused to reveal the names, explaining they had been citizens of Suffolk county and that District Attorney Blue of that county is investigating.

Four of the 26 surviving members of the group also have been given the attention by Miss Schwartz, Mr. Edwards said. Although he declined to state how much credence he gave the story he admitted he and Mr. Blue are checking up on the persons named. Miss Schwartz was arrested after authorities had been unable to obtain a satisfactory account of her brother's death from her. She did not call a doctor until five hours after she found his body, and when the physician saw the pistol with which the dead man had been fired lay on the bed nearby.

WIFE CARRIES DEATH GAS

New York, May 15.—[Special.]—Mrs. Theresa Artinger, ill and despairing, rigged a fifty foot length of garden hose to a jet on her kitchen gas range today and dragged it into her bedroom. Then, turning on the gas, she lay down on the bed with her 10 year old son, Roy. Both were dead when the husband and father, awakened by the smell of gas, came to the room.

Mrs. Artinger, the husband, was affected slightly by the gas. But he got out of the effects when he saw the long length of hose stretching through the kitchen, dining room, living room, and into his wife's bedroom, the door of which had been stuffed with newspapers and rags. He called police.

They found that Mrs. Artinger had barricaded her door with a chair and other furniture, and they were forced nearly in the ever increasing fumes in the gas filled room to break in. The efforts of an ambulance surgeon and an inhalator crew to revive mother and son were futile.

Mrs. Artinger, who, according to her husband, had suffered severely for some time with heart disease, left two notes. One, addressed to her husband, read:

"We are sorry we can't take you with us because the room isn't big enough."

A note addressed to a sister said:

"If husband isn't gone with us, things are in place I once showed you. We are both sick. We can't get well. We are sorry to give you all this trouble."

The other note was not addressed to anyone. It follows:

"Don't try to revive us. We can't live longer."

Astor Scion Wed to Mdivani

MR. AND MRS. ALEX MDIVANI.
[Acme Photo.]

DIXIE MINISTER SUES 2 BISHOPS IN CANNON ROW

Alleges Slander in Controversy.

Dallas, Tex., May 15.—(AP)—Bishop John M. Moore of the Methodist Episcopal church, South, has been sued for $25,000 by the Rev. Rembert G. Smith, Methodist minister at Sparta, Ga., who charges slander in connection with a political controversy which raged at a general church conference here last year.

The Rev. Mr. Smith was active in preferring accusations against Bishop Moore, Bishop James Cannon Jr., Bishop E. D. Mouzon, and Bishop H. M. Du Bose, claiming they had been interested in opposing Alfred E. Smith's candidacy for the presidency.

Bishop Moore said tonight that he had not authorized newspaper quotations of any remarks he might have made concerning Mr. Smith.

Sues Bishop Mouzon Also.

Charlotte, N. C., May 15.—(AP)—Filing of a petition in a suit asking $50,000 for alleged slander and libel from Bishop Edwin D. Mouzon of the Southern Methodist church by the Rev. Rembert G. Smith, Methodist minister of Sparta, Ga., was disclosed tonight.

The petition asks $25,000 for the alleged slander and the same amount on the libel count. The basis of the suit is the same as that alleged in Mr. Smith's suit against Bishop Moore in Dallas.

Bishop Will Be Cited.

New York, May 15.—(AP)—Chairman Gerald P. Nye of the senate campaign funds committee announced today that Bishop James Cannon Jr. would be called to testify in a renewed effort to determine what disposition was made of $65,000 anti-Smith campaign funds.

Senator Nye conferred with Senator Robert F. Wagner of New York on the next step in the inquiry in view of the refusal last week of Miss Ada Burroughs of Richmond, Va., to testify. Miss Burroughs was treasurer of the headquarters committee of the anti-Smith Democrats, of which the bishop was chairman.

AMERICAN WAR MOTHERS CHEER PERSHING IN PARIS

PARIS, May 15.—One hundred and twenty-five American gold star mothers rose spontaneously to their feet and cheered Gen. John J. Pershing this afternoon as he unexpectedly walked in on their tea at a restaurant in the Champs Elysees. Hundreds of eyes were dimmed with tears as the war commander praised the courage of the American troops, who rushed to the battle fronts, "many hurriedly trained, some only partly trained, and some not trained at all."

Gen. Gouraud, one armed military governor of Paris, also acclaimed the bravery and devotion of the American soldiers. American clergymen added words of spiritual comfort.

Mrs. C. A. Stevenson of Muskegon, Mich., expressed the general feeling of the group by saying "a good cry does us good." Ambassador Walter E. Edge praised the army's record in organizing the pilgrimages with a remarkably low percentage of illness.

Senator Swanson Faints, but Revives Quickly

Washington, D. C., May 15.—(AP)—Senator Claude Swanson of Virginia collapsed today but revived quickly. Leaving a meeting of the war policies commission, of which he is a member, he fell to the floor. Friends lifted him to the committee table, while a doctor was being called. He was thought to have suffered an attack of indigestion. He is 69.

Newport Ceremony

Newport, R. I., May 15.—(AP)—Miss Louise Astor Van Alen of Newport and Prince Alexis Z. Mdivani of Georgia were married at Wakehurst, the bride's Newport home, today.

The ceremony was performed by the Rev. Stanley Carnaghan Hughes, rector of Old Trinity church. Neither the bride nor the groom was attended. Less than a dozen persons, all members of the bride's immediate family, witnessed the ceremony. The family of the prince was not represented.

The bride wore a brown traveling costume instead of the customary gown. Immediately after the ceremony the bride and groom left for New York where they were to board the steamship Ile de France later in the day. They will make their home in Paris.

The bride, a direct descendant of John Jacob Astor, is the daughter of Mrs. James Laurens Van Alen and granddaughter of the late James J. Van Alen, once United States ambassador to Italy.

Prince Mdivani, who is 23, is the son of Zakhari Mdivani, who was an aide-de-camp and general at the court of the late Czar Nicholas of Russia. The prince is the brother-in-law of Mae Murray, screen actress, whose husband is David Mdivani. A second brother, Prince Serge Mdivani, is the divorced husband of Pola Negri and is now married to Mary McCormic, Chicago Civic opera star.

In applying for a marriage license, Prince Alexis listed his occupation as "gentleman."

CHICAGO YACHT TO BE LAUNCHED IN RIVER TODAY

The first large sailing boat launching in Chicago in 50 years will take place this afternoon when the schooner yacht Freedom slides down the ways at the Great Lakes yards, 3250 North Washtenaw avenue, on the north branch of the river.

The Freedom was built for Mr. and Mrs. J. Sterling Morton of 179 Lake Shore drive. It is the largest sailing boat ever constructed on Lake Michigan, being 89 feet over all with a beam of 20 feet and a draft of 10 feet.

Fittings on the Freedom will rival those of ocean liners. The ship proper is constructed of African and Honduran mahogany and native white oak. Two double staterooms with baths, two single staterooms and a large main cabin provide accommodations for owners and guests. Electric refrigeration and a large galley give facilities for long cruises.

Auxiliary power is furnished by a 175 horsepower motor. Winches and capstans are electrically operated. The Freedom will start for the Atlantic coast on June 1, where Mr. Morton will match it against boats of its size during the summer.

GANDHI AGREES TO ATTEND NEW PARLEY ON INDIA

Pleads for Racial Unity in Liberty Fight.

BY WILLIAM SHIRER.
[Chicago Tribune Press Service.]

SIMLA, India, May 15.—Mahatma Gandhi, Nationalist leader, today announced he would participate in the second round table conference at London in November.

LORD WILLINGDON.
[Associated Press Photo.]

While Viceroy Lord Willingdon was consulting with the Indian delegates to the next London round table conference yesterday, Gandhi addressed 10,000 adherents, who climbed the dizzy heights of Simla to hear the father of India's independence speak. He told them that it would be useless for him to go to London unless all the people of India, whether Hindus, Moslems, Sikhs, Parsees, or Christians, were united and solidly behind him so that Great Britain would understand that his voice in London was the unanimous voice of India's millions who "did not want unity on paper but unity of heart."

Drenched by Cloudburst.

As he stood shivering in the chilly mountain air in his scanty loin cloth, Gandhi was drenched by a sudden cloudburst, but persisted in delivering his message to the disciples who had come hundreds of miles to hear him.

Taking pity on his exposed and chilled condition, Miss Madeline Slade, his English worshiper and a daughter of an English admiral, threw her homespun cloak about the mahatma's naked shoulders and raised it over his head. Amidst applause Gandhi continued his speech, saying:

"Let me pray to God that we may be saved from a second struggle, and that the Delhi settlement will lead to India's final success. But whether the government observes the terms of the Delhi truce or not it is our bounden duty to do so, because it is only by keeping our pledged word that we can impress the outside world of our sincerity and honesty.

Says Failure Means War.

"You know the conditions which have been imposed by the all-India Nationalist congress at Karachi upon such of your delegates as will attend the second round table conference. But if, as a result of the Delhi truce, we cannot get complete self-government, it is our ill luck. If our efforts toward a permanent settlement fail, we must be ready to renew war against the British, which I beseech God may not be necessary."

RUTH NICHOLS TO TRY FOR PARIS ON OVERSEA HOP

(Picture on back page.)

New York, May 15.—(AP)—In a big Lockhead-Vega monoplane, Miss Ruth Nichols will set out from Harbor Grace, N. F., some afternoon between now and July 1 to fly alone through the night across the Atlantic.

She said today she believed her chances of a safe journey were 98 per cent.

Her first objective will be Croydon field, outside London. After that, if her fuel holds out and weather conditions are right, Paris

"And if I find myself over Paris," she said, "with still enough fuel for an hour or more flying, I shall keep on going."

YOUTH IS ACCIDENTALLY SHOT.

John Roth, 24 years old, 6013 Cornell avenue, attendant in a gasoline station at 71st street and Michigan avenue, was accidentally shot in the foot yesterday when a revolver he was transferring to a drawer in the station was discharged.

TALKS HERE

BRIG. GEN. SMEDLEY D. BUTLER, U. S. M. C.
[TRIBUNE Photo.]

Brig. Gen. Smedley D. Butler arrived in Chicago yesterday on the Baltimore Limited of the Baltimore and Ohio railroad for a speaking engagement. Last night he addressed 900 members of the Commonwealth Edison post of the American Legion in the Edison building. Due to the international complications which remarks of the marine have caused, last night's meeting was a closed one. There was no restriction placed on the general's remarks.

CANADA'S TWO NEW DESTROYERS END POWER TRIALS

LONDON, May 15.—(AP)—Canada's two new destroyers, the Skeena and the Saguenay, have completed their power trials.

The Saguenay, named after a river in eastern Canada and destined for service in the eastern seaboard, will leave Portsmouth for Canada during the first week in June under Commander Percy Nelles.

The Skeena, named after a river in British Columbia, is destined for service on the Pacific coast and will leave Portsmouth for the Pacific about June 1.

GEN. MACARTHUR FORBIDS ARMY TO 'BOMB' N. Y.

Cuts "Circus" Out of Air Maneuvers.

[Chicago Tribune Press Service.]

Washington, D. C., May 15.—[Special.]—The spectacular mock air raid scheduled to be held over New York City on the night of May 22 was canceled today by Gen. Douglas MacArthur, chief of staff of the army, as a move toward eliminating the "circus" atmosphere from the air corps maneuvers, scheduled for this week.

GEN. MacARTHUR.
[Earle photo.]

Thirty-six huge bombing planes were to have flown over the city in formation, dropping huge parachute flares, each of which would throw out a brilliant light of more than a million candle power. In canceling this part of the maneuvers, Gen. MacArthur asserted that the maneuvers represented a real attempt to test out the defensive power of the air arm rather than a move to stage a circus.

Gen. MacArthur indicated by his manner and words that he had no sympathy for the wide advance publicity that has been obtained for the air maneuvers by the press section of the war department.

He'll Run the Show.

At the same time he disclosed that he plans to take full charge of the maneuvers as senior officer of the United States army when the mobilization of the air corps division has been completed in the west and the planes have flown over Chicago and been concentrated on the Atlantic seaboard. He stated that the air force is to be utilized to protect Boston and other coastal cities from a simulated naval attack by a hostile power.

"The army at this time is in full charge of air coastal defense," Gen. MacArthur said. "This is the first opportunity we have had to concentrate our air arm and see what it can do in the way of frustrating both air and surface warship attacks."

Gen. Fechet Explains.

Assistant Secretary of War Trubee Davison, in charge of aviation, said this afternoon that he did not know anything about the issuance of the order canceling the night demonstration. The orders were issued yesterday by Maj. Gen. James E. Fechet, chief of the air corps.

"The night demonstration was canceled," he said, "because the personnel taking part should be resting at that time for the strenuous exercises to be staged on the following day.

EAGLES OF ARMY ARE POISED FOR AIR MANEUVERS

700 Planes Massed at Ohio Airport.

(Picture on back page.)

Fairfield Air Depot, Dayton, O., May 15.—(AP)—America's eagles of the air, nearly 700 army planes summoned from every section of the country, rested together tonight on this high plateau in the Miami river valley.

All day they dipped down from the sky, ending cross-country trips from every coast, and lined up wing to wing on the green meadows, high in the Montgomery county hills. Tomorrow they will take the air again and practice formation flying in preparation for trips to Chicago, Detroit, and the eastern seaboard for combat tactics and aerial reviews.

Wings of the army's war birds will cast shadows all over western Ohio and eastern Indiana tomorrow afternoon, returning again before night.

Split Into Five Sections.

The division will split into five sections. The first pursuit wing, comprising 194 fast pursuit planes and 32 transports from Selfridge field, Michigan, and the army's California airdromes, will go northwest and operate in the area bounded by Richmond and Decatur, Ind., and Troy, Wapakoneta, Sidney, and Piqua, O.

The eleventh bombardment wing, composed of bombers from Langley field, Virginia, Rockwell field, California, and Kelly field, Texas, will go northeast and fly from Kenton, Marion, Urbana, and Springfield west and north to the area of the pursuit ships.

The third attack group, 51 two seaters from Galveston and San Antonio, Tex., will fly east over Xenia, Columbus, London, Chillicothe, and Washington Courthouse.

150 to Fly Southeast.

The 21st observation wing, made up of 150 two seaters, but lower in speed, from Mitchel field, New York; Kelly field, Texas, and two provisional groups, will operate to the southeast, over Portsmouth, Maysville, Ky., Cincinnati, and north toward the attack planes.

The 22d observation wing, National Guard ships, from 13 states, will fly to the south and west, over Cincinnati and Hamilton, O., Greensburg, and Richmond, Ind.

State and national air experts will watch the marshaling of the fleets tomorrow, expecting in the huge job of getting several hundred ships into the air and down again a repetition of the clocklike work of today.

The Hornets from Selfridge field, 57 ships of the first pursuit group, fast as any in the army corps, were the first to arrive today, the four squadrons flying in "V" formation out of the north.

Aviator Loses Three Bombs.

Wabash, Ind., May 15.—(AP)—The pilot of an army plane that arrived at Dayton, Ohio, today for maneuvers with three bombs missing need worry no longer.

The bombs fell on Charley Connelley's farm near here and almost hit him. He turned them over to Wabash officials.

STUDEBAKER

Builder of Champions—No Summer Model Changes

now offers a 70 horsepower, four-door, five-passenger sedan with free wheeling... for $895

at the factory—Lowest priced car with Free Wheeling

Studebaker Sales Co. of Chicago
Michigan Ave. at 26th St.
CALUMET 6480

There Is a Studebaker Salesroom in Your Neighborhood

Milgrim Hats
Regularly Priced $35
NOW $10
Fur storage facilities
MILGRIM
NEW YORK CLEVELAND DETROIT MIAMI BEACH
600 MICHIGAN BOULEVARD, SOUTH

SATURDAY
At ½ Price
80 Spring Suits
formerly $48.50 to $150
NOW... $24.25 to $75

TAILORED suits, Tweed suits, luxurious fur trimmed suits . . . Garments of distinction, created with exquisite workmanship representative of all Tailored Woman fashions. At this sacrifice price smart women who know values will undoubtedly shop early.

35 Wool Frocks
formerly sold up to $110
Saturday . . . $35

The Tailored Woman
750 Michigan Ave. North

MOST FOR YOUR MONEY AT THE HUB
[Store Open Tonight Until 9 P. M.]

2 Forceful Specials in Men's Furnishings

New, Fine Quality Hose
69c 3 for $2

The most desirable Spring and Summer patterns—clocks, smart stripes and designs. Quality Hose from America's leading makers at decided savings.

Hand Tailored Silk Lined NECKWEAR
95c

Quality silks usually found only in higher priced, hand tailored ties. We've made 95c work overtime to give you Chicago's foremost neckwear value.

THE HUB
HENRY C. LYTTON & SONS
State and Jackson CHICAGO
Orrington and Church EVANSTON
Marion and Lake OAK PARK
Broadway and Fifth GARY

RUSSIA BUILDING CITY FOR MILLION PERSONS BY 1940

Big Social Colony Arises Near Dnieper Dam.

BY HENRY WALES.
[Chicago Tribune Press Service.]

DNIEPERSTROI, U. S. S. S. R., April 27.—[By mail.]—Opposite the huge dam which Col. Hugh L. Cooper of New York is erecting here, the Freyn Engineering company of Chicago is laying out plans for the construction of a giant industrial city, with homes for workers and a complete social colony.

COL. HUGH L. COOPER.

Formerly this rich black loam was farmed by Mennonites, who come from Germany at the invitation of Katherine the Great to colonize this area. In the drive on kulaks last year, they, as rich peasants, were driven out, expropriated and disfranchised. Many were sent into exile inthe frozen north and remote regions of Sibera.

Kitchkass, the Mennonite settlement, will be under water in a few months, beneath the great lake which will be formed by the dam. Of the 7,000 former German colonists, about 2,500 have been moved to a collective farm on higher land four miles away. The rest are scattered. Many attempted to return home and succeeded in reaching Moscow. There they were placed in a concentration camp north of the capital and gradually "liquidated" into exile.

Sent Ex-Kaiser Money.

One Mennonite formerly sent the kaiser a million rubles every year to help the then emperor maintain the fleet on the high seas. He escaped to Germany, it is said.

The buildings in Kitchkass are being torn down. The bricks are being taken elsewhere to be used to build new houses. The official librarian of the soviet plant here and the communist leader attempted to explain to me the means of classifying peasants as kulaks and the reasons why they had to be liquidated.

They admitted that the "rich peasants" were reluctant to abandon the fruits of their life's labors and pool their holdings and belongings with their shiftless neighbors, whose laziness left them destitute year after year, but the bolshevik leader finally asserted that even if these kulaks had been ready to join collectives with the rest they would not have been permitted to.

"Kulaks can never be permitted in collectives," he said. "They are a menace to our social organization. And they can never repent and cease being kulaks. Once a kulak always a kulak, and they are our enemies in class warfare."

Kulaks Fought Militia.

Fighting between organized groups of kulaks and the militia sent to evict them from their homes and ship them to exile occurred in the vicinity of Dnieperstroi, and long convoys of the condemned men and their families were often seen trudging across the bridge from Kitchkass, carrying all their property left them on their backs.

So Electropolis is to rear its head on the property of the hated kulaks, and in this city of a million people, estimated for 1940, there will be no church, nor will any of the devout be permitted to erect such an edifice.

There will be a vast aluminum plant, handling ore from Leningrad and what is extracted from the clay found in this region. There will be an alloy plant, and electrolytical shop, a coke oven with a capacity of 1,200 tons a day from the six American type furnaces, and steel works. These will obtain iron ore from Krivoi Rog, 90 miles away, and manganese from Nikopol, 125 miles south. The output is now estimated at 1,200,000 tons of cast iron and 260,000 tons of steel per annum. There will be a shellac, a cement plant and enormous repair shops.

Build Wooden Shacks.

Temporary wooden shacks are being erected to house the 40,000 peasants expected to arrive here during the summer to work on construction. Huge barns are being prepared for their horses, as the mujiks furnish their own animals for transporting building materials.

Some skepticism is expressed as to the realization of the dream to make Electropolis a city of a million in the next ten years and doubts are even formulated as to whether the enormous power produced by the 800,000 horsepower which the dam will generate will ever be consumed in this vicinity.

Whether the grandiose scheme will ever be consummated can only be conjectured, but certainly there is enormous activity in the embryo industrial city on the left bank of the Dnieper. A number of units of the various plants are already up, huge brick and concrete and steel and glass buildings with saw-tooth roofs. And a 1,000 room hotel is already three stories high and piles of machinery are already beginning to arrive from the United States and Germany for installation.

A Filthy Old Town.

Zaparajnie is a filthy old town on the main line railway to Crimea and Sebastopol, the corridors and waiting rooms of the railroad station jammed with hoboes and homeless children beating their way north, now that the winter is past, and peasant families, laden like camels with baggage, moving somewhere.

The railroad has contrived to make all trains arrive at and leave from Zaparajnie between 10 p. m. and 5 a. m. This policy is a boon for the traveler, as there is no hotel in the town and no one who speaks anything but Russian nearer than the dam, twelve miles away.

Fortunately for me, Milton T. Thompson, the American engineer in charge of construction work on the dam, sent his car for me and arranged to put me up at the company hotel where the four Newport News turbine erector experts are quartered. They put clean sheets and pillow cases on the bed in the presence of the incoming guest so he will see they have not been used before. Hot water comes in a glass, but the bed was comfortable and there was plenty of tea and an amazing omelette made with spaghetti for breakfast.

The American engineers are lodged in comfortable houses after having passed their first winter here in a "hotel" where they had to wear boots and overcoats indoors. They shoot a little golf on Sundays in a field at one end of town, to the immense chagrin and astonishment of the local populace.

My train was two and a half hours late when I left Zaparajnie, so I stood in the bitter cold of the April dawn on the station platform. The waiting rooms smelled too strong from the throng of unwashed which inhabited them.

Another $3 Bill Turns Up

H. F. Chapman of 154 North Humphrey avenue, Oak Park, Ill., with $3 bank note, dated June 15, 1837, issued by the Bank of Ypsilanti, Mich., and signed by T. Treadwell, president of the bank. This bill is more than four years older than one found in Cincinnati and hailed as being the only $3 the United States treasury department could find.

Date Way Back

Two Chicagoans yesterday said that each had in his possession a $3 bank note. Their announcement followed the appearance of a dispatch from Cincinnati in yesterday's TRIBUNE that the "world's only $3 bank note" had been discovered in the possession of Clem Ivey of that city. The bill was issued in 1841 by a Lebanon, O., bank.

Horace F. Chapman of 154 North Humphrey avenue, Oak Park, said that two weeks ago in looking through papers which had been in his family for many years he came across a $3 bill dated June 15, 1837. It was issued by the Bank of Ypsilanti under the authority of the state of Michigan. It was printed on one side only, and was of paper of fine texture. Pictures of Franklin and Washington were engraved on it. Its number was 5320, of series A.

Max Schwartz, 5039 North Troy street, said that 27 years ago he was given a $3 bill by an 86 year old civil war veteran in a Milwaukee institution. The bill was issued by the Hartford Charter Oak bank of Hartford, Conn., and was decorated by engravings of oak trees. It was No. 858, series A, and was dated September, 1862. It also was printed on one side, on fine cream colored paper.

Indiana Retaliates on Georgia in License War

Indianapolis, Ind., May 15.—(AP)—Georgia officials were notified today by Frank Mayr Jr., Indiana secretary of state, that trucks bearing Georgia licenses and operating in Indiana will be impounded until license plates of this state are purchased. Secretary Mayr said this action was taken in retaliation for the impounding of a truck in Georgia which bore an Indiana license.

STAGE WILL PAY BELASCO TRIBUTE ON TOMORROW

Actors of World to Attend Rites.

New York, May 15.—[Special.]—David Belasco, the white haired genius of the stage, will receive his final homage from his fellow workers in the theater on Sunday, when actors, producers and dramatists from all parts of the country will attend the funeral services.

The great ones of the world of illusion today acknowledged that Mr. Belasco, producer of 400 plays and maker of many stars, was the greatest of them all. Nor did the tributes comes from the theater alone.

In his seventy-six years Mr. Belasco made many friends on the other side of the footlights and they saw in his death the passing of a striking figure in American life.

Praised by Walker.

Mr. Belasco will be buried in the mausoleum in Linden Hills cemetery, Brooklyn, beside the bodies of his wife and a daughter, Mrs. William Elliott.

Among those who praised Mr. Belasco's accomplishments when word was received of his death yesterday were Lee Shubert, George M. Cohan, Florenz Ziegfield, William Brady, and John Golden.

Mayor James J. Walker said that he had suffered a great personal shock and New York City an irreparable loss in Mr. Belasco's death.

MOURNED BY ARLISS.

Bound for a British holiday but saddened over the loss of his friend, David Belasco, playwright, who died this week, George Arliss, veteran character actor, passed through Chicago, yesterday from Hollywood.

"It is a joy to speak of Belasco's devotion to the stage, his achievements in its behalf, and the influence his work is destined to have upon its future," Mr. Arliss said. "To speak of his passing is another matter and one which makes me sad. I met him when I first appeared under his direction in "The Darling of the Gods." As a director he was more than a genius. He was a miracle."

Mr. Arliss said he expected to return to America in October.

Herrin Teachers Receive $50,000 in Back Salary

Herrin, Ill., May 15.—High school teachers here received $50,000 back pay today. Arrangements were made to pay vouchers held by teachers all year because of funds frozen in closed banks of the county.

HUNT EX-BARBER FOR $5,000,000 BRITISH SWINDLE

Raid Gold Coast Home of Jake Factor.

(Continued from first page.)

launched a fictitious financial publication to boost the sales.

Factor was ready for operations in September, 1927, when, with a flourish, he sent notices to the financial editors of the London dailies announcing the establishment of the brokerage firm of Tyler, Wilson & Co. Tyler and Wilson, it appears, were mythical characters and an operator passing under the name of Alexander Bowles was in charge.

The brokerage house was one month old when a new business journal, the Financial Recorder, made its bow in Threadneedle street, the Wall street of London. The editor was listed as Joseph Davis, a journalist who, it developed, was none less than Jake the Barber.

Give "Financial" Advice.

Clergymen, physicians, pensioned widows, and other persons of financial inexperience began to receive copies without solicitation, nor was any one asked to pay a cash subscription. The Recorder's circulation was free.

All the editors expected of the readers was a thorough examination of each issue. In those issues appeared articles analyzing the condition of Hecla Mines Consolidated, Allied Estates, British Associated Oil. These stocks were fraudulent issues sponsored by the new brokers, Tyler, Wilson & Co.

In the London Times Factor's operations were described as "a most amazing swindle, in which maiden ladies lost from $5,000 to $200,000." The case of the Rev. Arthur Travis Faber, rector of a church at Hurworth-on-Tees, Durham, was cited as a case in point, the clergyman and his wife, Millicent, having won a civil suit for $55,000 against the promoters.

Stock certificates for Allied Mines, Ltd., were run off a press. The Rev. Mr. Faber received from Tyler, Wilson & Co. a communication explaining a three month investment plan which, the brokers assured him, "would greatly increase his capital without risk."

How It Was Worked.

The minister produced $5,000, according to evidence in the civil suit. The brokers quickly paid him an astonishing profit. "Would he care to make larger investments—perhaps in that amazing bargain, Allied Mines?" The Rev. Mr. Faber was hesitant.

The Financial Recorder was consulted. It called Allied Mines a splendid investment. Subsequent issues gave glowing accounts of the stock.

At last, according to the court testimony, the clergyman succumbed. At the suggestion of a "Mr. Green," whom the clergyman met accidentally, he raised $55,000 by borrowing and invested the lump in Allied Mines. The suit followed, and, although the Rev. Mr. Faber won a judgment, there is no record of his having collected.

According to London dispatches last night the swindlers, by such methods, got $1,700,000 from the sale of shares of British Allied Estates, $500,000 from Associated Oil, and $150,000 from Allied Mines.

Traveled Often to U. S.

The British police reported that Factor periodically traveled to and from America through Canada on a passport issued at Ottawa, where he claimed to be a British subject. He previously worked his stock promotions through a small weekly financial periodical. When publication of this was stopped through court action Factor continued his schemes through a similar weekly.

He is said to have maintained a well organized staff of spellbinders who toured the country districts selling worthless shares in various companies to clergymen, doctors, elderly women and country tradesmen.

Rise of Jake Factor.

Fifteen years ago Jake Factor ran a three chair barber shop at the corner of 12th and Halsted streets, where customers could get a hair cut for 15 cents and a shave for ten, unless Jake didn't persuade to "have something on the hair" at so much extra for his best tonic. Barbering he found to be slim pickings for his persuasive powers, however, and he directed his attention to the promotion of oil lands in Montana, Wyoming and Arkansas and to Florida real estate.

During the Florida boom he was reported to have sold more than $5,000,000 worth of land. Criminal action developed out of these deals when some of his customers discovered that their land was several feet below water and Factor was named in indictments concerning deals involving more than $1,000,000.

When the indictments were issued he disappeared, showing up again in London as a wealthy stock manipulator, and it was reported that he added another $3,000,000 to his fortune in a short time. Chicago police last night related a story of how Factor, fleeing from government agents, appealed to Jack ["Legs"] Diamond, the New York gangster, and secured a "stake" to go to England and find new fields to conquer.

Two years ago Factor was mentioned in dispatches from Cannes as a young Londoner and a member of the Greek syndicate said to control the banks of Monte Carlo, Cannes, Deauville, and Le Tourquet.

Only last September dispatches from Le Tourquet described how the prince of Wales, finding that he was losing consistently in a game of chemin de fer, inquired the identity of the banker and upon learning that it was "Jake the Barber" played out his last stack of chips and quit the table.

18 PASSENGERS ALOFT IN BURNING PLANE ARE LANDED SAFELY

Aberdeen, Md., May 15.—(AP)—Eighteen passengers aboard a Richmond- New York air mail plane of the Eastern Air Transport were frightened, but escaped injury, late today, as the plane, smoke issuing from the cabin, made a forced landing here.

For five miles one of the two pilots fought flames with a fire extinguisher and as the plane, a Curtiss Condar, landed on the field of Edgewood arsenal, the lower left wing caught fire.

Soldiers helped the passengers to get out quickly and extinguished the flames. Eight of the passengers and the air mail was taken to New York by another plane of the line. The other passengers planned to complete their journey by train.

Both pilots, E. C. Kondat and G. J. MacDonald, said they were puzzled about the origin of the fire. Neither of the two motors was affected.

MICHIGAN PLANS TO TAKE PART IN CHICAGO'S FAIR

Lansing, Mich., May 15.—[Special.]—Participation of Michigan in the Century of Progress Exposition in 1933 was assured today when the house passed and gave immediate effect to a senate bill authorzing appointment of a special commission appropriation of $40,000 to purchase exhibition space and defray the commission expenses.

The bill now goes to Gov. Wilbur M. Brucker for his signature, and its approval is predicted. The commission created would be made up of four persons to be named by the governor with himself as ex-officio chairman.

The commission is, under the bill's terms, empowered to lease a building or parts of buildings and to provide for exhibition there of Michigan products and displays emphasizing the state's resources. It is provided that at least 5,000 square feet shall be leased in the state's building.

James Quigley Identified as Slayer of Fitzgerald

James L. Quigley, 8004 South Marshfield avenue, reputed member of Edward [Spike] O'Donnell's south side beer running gang, and who has been the target of bullets several times recently, was identified early this morning as the slayer of Edward Fitzgerald, 7856 South Union avenue, gangster and pal of Frank McErlane, on April 21. Fitzgerald was shot to death in front of Edward Neylon's saloon, 7358 South Peoria street. The identification was made by Albert Swanson, 7221 Aberdeen street, who picked Quigley out of a long line of prisoners at the police showup.

Caruso Making Progress Following an Operation

Los Angeles, Cal., May 15.—[Special.]—Enrico Caruso Jr. is making rapid progress in Queen of Angels hospital following an appendicitis operation, but his condition has caused a postponement of several months in his debut as a tenor soloist.

Raid Capone Brewery and Find 9,000 Gallons of Beer

Prohibition agents yesterday raided an alleged Capone brewery in a building at 2821-23 South Calumet avenue, where they found 9,000 gallons of beer in storage tanks and 16,000 gallons of beer mash. No one was found in the brewery and no arrests were made.

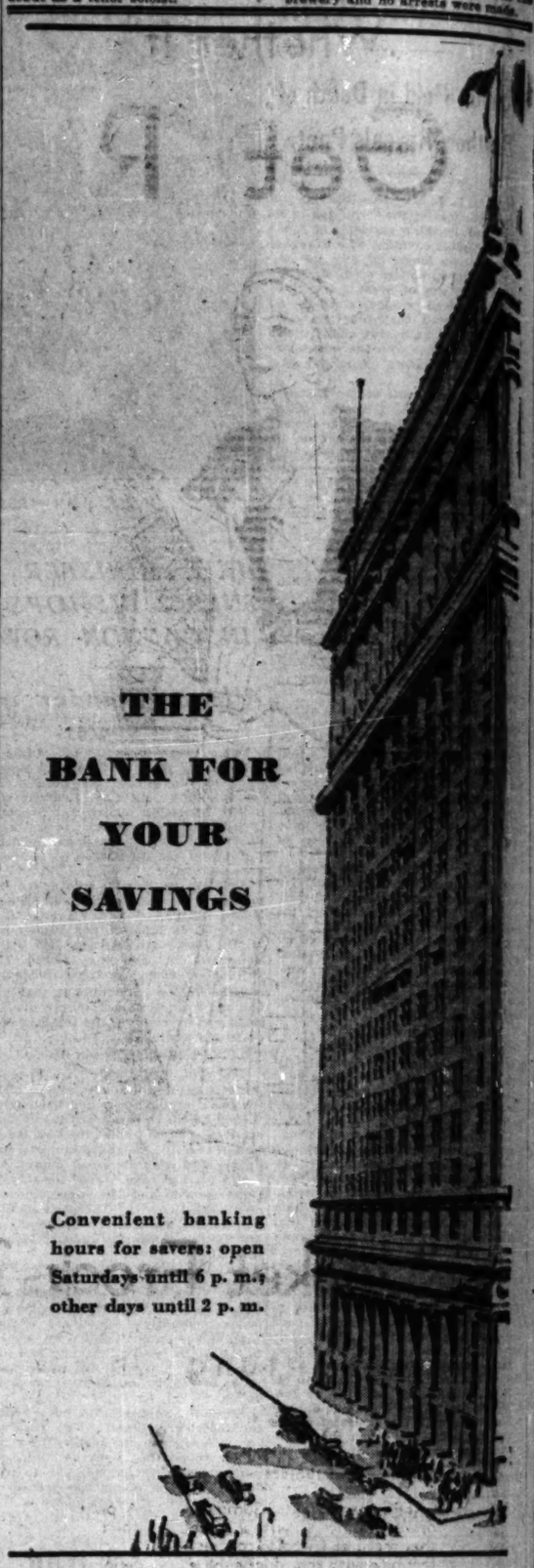

Convenient banking hours for savers: open Saturdays until 6 p. m.; other days until 2 p. m.

CENTRAL TRUST COMPANY OF ILLINOIS

208 SOUTH LA SALLE STREET • CHICAGO

MEMBER FEDERAL RESERVE SYSTEM

CARSON PIRIE SCOTT & CO

Another Shipment Arrives!

We Know

Kid Angora

Frocks

Are In for a Big Season

At This "Find" of a Price

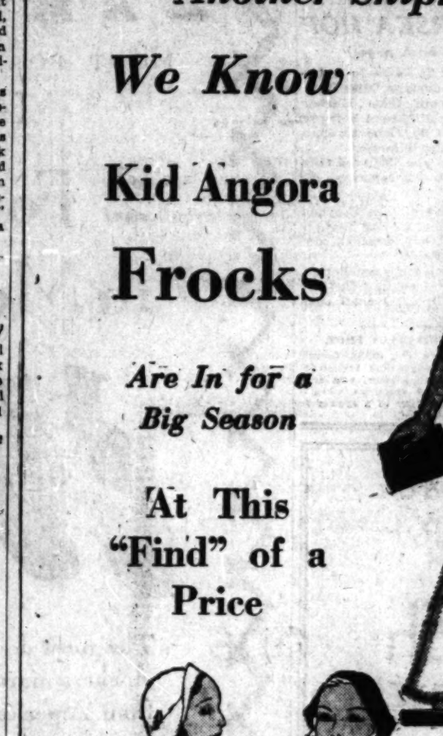

$10.75

Glorious in Color

Delightful in Texture

Almost Wrinkle Proof

Informal Enough for Country

Smart Enough for Town

(The colors are white, rust, flesh, light green, maize and natural.) This collection includes sizes for misses and women.

$10.75

Fourth Floor, Wabash.

Uncle Sam OK's this Vacation

Yellowstone Park Thru New Gallatin Gateway

CHICAGO MILWAUKEE ST. PAUL PACIFIC

Add historic Rocky Mountain grandeur, National Forest Game Preserves, old Indian trails to your Geyserland tour. 170 extra miles of colorful canyon motoring from enchanting Gallatin Gateway Inn—no extra cost. Escorted all-expense tours if you wish. Just like a big house party.

Reached via The Milwaukee Road's *electrified*, scenically supreme trail, West's most enjoyable railroad. Open observation cars. Broadway-famed Rector's meals.

Low Summer Fares from Chicago

Yellowstone Park (Gallatin Gateway) Effective June 1. Round Trip $59.35

6½-day all-expense Park Tour, at hotels, $54; at camps, $45

Chicago Ticket Office
50 South Clark St. (at Monroe) Phone Central 7600
R. J. Schilling, General Agent

The MILWAUKEE ROAD

ELECTRIFIED OVER THE ROCKIES TO THE SEA

GO TO CHURCH SUNDAY

"Trust in the Lord with all thine heart; and lean not unto thine own understanding. In all thy ways acknowledge Him, and He shall direct thy paths."—Proverbs, iii., 5, 6.

JOHN THOMPSON, Minister, Chicago Temple.

INDEPENDENT.

CHICAGO GOSPEL TABERNACLE
2100 NORTH ON CLARK ST.
PAUL RADER,
SPEAKER.
WILLIAM B. HOGG
3 P. M. AND 7 P. M.
CHORUS CHOIR.
CONCERT BAND.
ALL SEATS FREE.

THE MOODY CHURCH
Clark and La Salle-sts., at North-av.
H. A. IRONSIDE, PASTOR.
PASTOR'S SUBJECTS:
10:45 a. m.: "The Sphere of Christian Privilege."
7:30 p. m.: "If Christ Should Return Tonight!"

CENTRAL CHURCH,
Orchestra Hall, 216 S. Michigan-av.
DR. FREDERICK F. SHANNON.
Sunday Morning, 11 o'clock.
Broadcast by WENR.
ALL ARE WELCOME.

METHODISTS.

First Church
"Chicago Temple"
CLARK AND WASHINGTON-STS.
Dr. John Thompson, Minister.
11:00 A. M.:
"When Goodness Hurts."
8:00 P. M.:
"Why Life Failures?"
Dr. Thompson preaching.

LECTURES AND MEETINGS.

HEAR
Rishi Gherwal
ON
HINDU TATTIVA
AND
YOGA SCIENCE
Don't fail to hear this Hindu sage, who lights mankind's path to the great hidden power within.
2—FREE LECTURES—2
SUNDAY AND MONDAY—8 P. M.
MORRISON HOTEL

BAPTIST.

IMMANUEL BAPTIST CHURCH
2320 S. MICHIGAN-AV.
1881—1931
GOLDEN JUBILEE
SERVICES: 11 A. M.—8 P. M.
This historic church will celebrate its 50th Anniversary on Sunday, May 17.
DR. JOHNSTON MYERS
WILL SPEAK.

ADVERTISE IN THE TRIBUNE

MANDEL BROTHERS

a store of youth • a store of fashion • a store of moderate price*

*Copyrighted

Whether It's Warm or Whether It's Cool . . . Thrifty Young Persons Know It's Time to

Get Ready for Summer at Mandel's!

"Jacket Frocks?" Of Course!

In Shantung
$10.75

For Juniors

CREPE shantung . . . Summer's newest fabric . . . with a jacket that features tri-color contrast. In white with red, skipper blue, or maize jacket. In all junior sizes from 11 to 17. $10.75.

Mandel's Junior Misses' Shop—Fourth Floor—State.

In Silk Crepe
$17.50

For Misses

A practically perfect silk suit for town . . . three-piece, with a tri-color scarf and blouse. Skipper blue, and black. One of many new jacket frocks. Sizes from 14 to 20, priced $17.50.

Mandel's Moderately Priced Shop—Fourth Floor—Wabash.

In Georgette
$29.50

For Misses

To keep you cool as well as well-dressed, throughout the whole Summer! A three-piece printed georgette suit, in skipper blue or brown and white. In sizes from 14 to 20. $29.50.

Mandel's Misses' Frock Shop—Fourth Floor—State.

A Coat with Contrasting Cowl Cape...
$39.50

For Misses

An untrimmed coat whose smart cowl neckline is quite as flattering as soft fur . . . yet perfect for Summer. Beige with brown, cowl or brown with beige. In sizes from 14 to 20.

Mandel's Misses' Coats—Fourth Floor—State.

Surprisingly Low Priced! Milanese Glove Silk

Singlesets, $2.95

Here's a chance to get a lace trimmed, three-in-one garment, of step-in, bando, and vest, that's a real value! It's easy to launder! Sizes 32 to 40. White and peach or pink.

Mandel's Lingerie—Third Floor—State.

For Smart Chicagoans Who Want BETTER Hose!

45-Gauge Chiffons

With Picot Tops! **$1.15** With French Heels!

See how flattering their dull finish is! They are knit on 42-needle machines to make them look sheer and wear unusually well.

Durable Semi-Service Hose, Too! $1.15

Just 2,000 pairs, strongly woven and well reinforced to insure durability. And these have picot tops and French heels—unusual at $1.15

Mandel's Hosiery—First Floor—State.

Mesh Goes to Our Heads with This

New Mesh Hat

$5

The rage for this practical new fabric is serious business . . . and not to be taken lightly, except in the form of such a smart little, light little hat as this! White and colors.

Day In—Day Out Our $5 Hat Value Is Outstanding

Mandel's Hats—Fifth Floor—State.

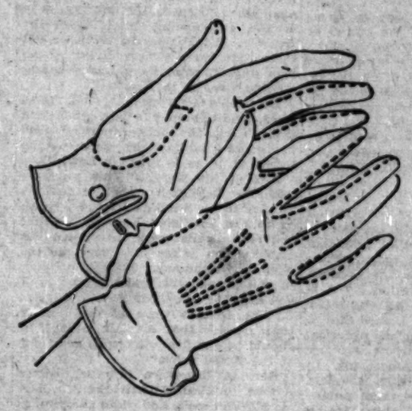

Now! Hand Sewn White Gloves...

$1.25

Just 1,000 pairs—at a sensationally low price for HAND SEWN fabrics! These are in white, contrasted with black stitching. They've a button that Fashion, in her contrary way, leaves unfastened. Of course, they're washable!

Mandel's Gloves—First Floor—State.

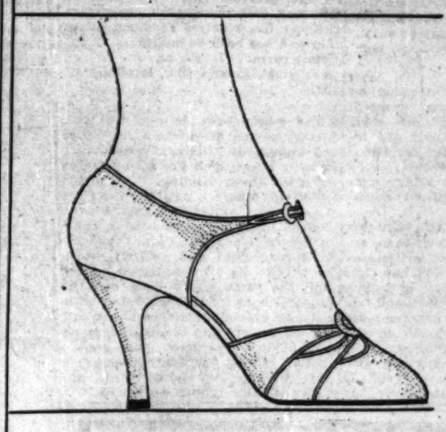

Most Popular Summer Sandal

$6.50

It's so popular that we've copied it in seven combinations! It's cut low, and comes with high or low heels.

Black Patent, White Kid, Blue Kid
White Duckling Beige Marcella
Black Crepe White Crepe

Mandel's Modern Cinderella Shop—Fifth Floor—Wabash.

3 Houbigant Values!

Houbigant Dusting Powder, **$1.35**
Houbigant Face Powder, **$1.35**
Houbigant Double Compact, **$1.55**

May Specials in TOILETRIES!

Denney dusting powder in exquisite Jasmin fragrance. Large box, **$1**

Gabilla face powder, imported from France. You can buy 3 boxes for **95c**

Dresser Set—mirror, comb, and brush, beautifully patterned, **$3.95**

Isabey perfumes in floral odors, ½ price in this event. Just **$1.75**

Pacquin's hand cream. Jar, just **85c**

Cleansing Tissues, roller style, **75c**

Jergens' Bath Soap—12 large cakes of this famous soap for just **90c**

Mandel's Toiletries—First Floor—State.

Only at Mandel's in Chicago Can You Have

Net and Lace Hose Repaired

Now Mandel's can repair even your most fragile hosiery—exquisite nets and laces. Beautifully done for a very moderate cost.

Mandel's Hosiery Repair—First Floor—State.

Do You Know ?

That we show Men's KNIT-TEX coats in so many patterns and color effects that you're bound to find exactly what you like.

Mandel's Men's Clothing—Second Floor—Wabash.

BOOKS

BACK TO MONTPARNASSE
by Sisley Huddleston
Author of "Paris Salons, Cafés, Studios"

Here are glimpses of the Broadway of Paris. A book about the writers, painters, politicians, models, circles, the Quat-z-Arts, and the Prem Gang of Montparnasse; including Sinclair Lewis, Joyce, H. G. Wells, Lawrences, Jolas, Picasso, Dorgelès, Zadkine, Jean Cocteau, Foujita and Kiki.
39 illustrations $3.50

LIPPINCOTT
Washington Square Philadelphia

Which was the Happy Sinner?

JOHN—the cynic, who played lightly with lives and hearts.

SALLY—Gay, charming — and in love with her husband's brother!

HAPPY SINNER
By Elizabeth Hamilton Herbert
Just out — $2
FARRAR & RINEHART, New York

. . . A MURDER OF SOME IMPORTANCE
BY BRUCE GRAEME
Author of "Blackshirt", etc.
A knife slew the French Ambassador! The detective forces of three nations joined hands in tracing the stolen treaty. Here is something new in detective stories which the reader will follow with growing excitement. $2.00
LIPPINCOTT
Washington Square Philadelphia

EXPOSED!
Russia's Plot to Overthrow the United States; to pull down the Stars and Stripes and run up the Red Flag of Communism.
NOT FANCY—but GOLD FACT

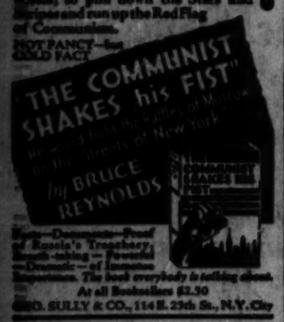

Secret Documents—Proof of Russia's Treachery—Smash-taking — Powerful — Dramatic — of Immense Importance. The book everybody is talking about.
At all Booksellers $2.50
GEO. SULLY & CO., 114 E. 25th St., N.Y. City

This Reveals How Americans Attain Heights

At Least as Far as Famed Montparnasse.

BY FANNY BUTCHER.

MY favorite new literary story came in a letter from Clara Laughlin, author of the "So You're Going" series, written on the boat as she sailed for Italy. Her latest book is "So You're Going to Spain."

SISLEY HUDDLESTON. [Drawn by Stella Bowes.]

"Just before the Spanish elections," she wrote me, "I had sent King Alfonso a very gorgeous, specially bound copy of 'So You're Going to Spain.' The day I sailed I had a note from Roger Scaife [one of her publishers], who said: 'Seems to me what we should have sent was "So You're Going to Paris."'"

If you, too, are going to Paris, although impelled by another reason than the late Spanish king's, there is a delightful book called "Back to Montparnasse," by Sisley Huddleston [Lippincott], which ought to give you many hours of joy. If you aren't going, here is a grand, vicarious trip.

Mr. Huddleston has writen before about Parisian Bohemian life in "Paris Salons, Cafés, Studios, etc." "Back to Montparnasse" brings the story up to date; that is, there are included in it all of the affairs of the Quarter for the last two or three years, besides countless tales of other days, and a general sort of chatty essence of the spirit of the place where the world, at some time or other, meets the rest of the world. The Café de la Paix has always been held to be that spot. Mr. Huddleston leaves you with the feeling that it is Montparnasse instead.

Montparnasse is to be a trans-Atlantic terminus. Travelers right off the boat train soon will be able to step into the very midst of bohemian Paris. "Montparnasse may properly be regarded as the forty-ninth state," says Mr. Huddleston. "It is a state which includes all the other forty-eight states of the United States. Here is the microcosm of America. Year after year Montparnasse attracts more and more Americans. In the mornings—though they are late mornings—you shall see them publicly eating grapefruit and grapenuts on the café terraces. You shall hear them talking publicly. In the afternoons they bring up their reinforcements, and in the evenings they are as surely as numerous as the army of Gen. Pershing."

The pretense of their stopping on the right bank is now dropped. "Trans-Atlantic visitors," he says, "will take the train, frankly and inluctably, not for Paris but for Montparnasse. . . . By this decision, which confirms already existing facts, Montparnasse receives its official consecration."

Strangely enough, with Montparnasse so populated by Americans, according to the author, he writes less about them than about any one else, although he mentions a lot of American names in passing. Although the Sorbonne has "probably honored more Americans than Englishmen in the last few years," and although "the newspapers welcome American visitors of any note whatsoever, yet it is seldom that an American writer has really a French public." "That is the more surprising in that France, and especially Montparnasse," he continues, "may almost be considered the birthplace of post-war American literature. A whole school of American writers has sprung up in this foreign soil. One need only cite the example of Ernest Hemingway, who is the outstanding product of the Quarter. . . . Yet I can think of not more than three or four living American authors who have achieved any notable success in France."

He names Gertrude Atherton, Anita Loos, and Upton Sinclair, and then says: "But the only American who has made a lasting impression on the public at large is Sinclair Lewis."

And of his work: "This must be said, that Babbitt is a character which is almost as familiar to the French as to the English. I doubt whether the rest of his work is known, but Babbitt has taken its place in the French vocabulary. The Frenchman in the street will understand you if you describe somebody as Babbitt. . . . So the French were pleased rather than puzzled that Sinclair Lewis . . . should be the first American recipient of the Nobel prize."

German literature is much better known in France than English, Mr. Huddleston says, and of all the younger writers Aldous Huxley "is hailed as the greatest English author. I am sure that no English book since the war has received so much attention and has been so lauded as 'Point Counterpoint'. It struck the French as original, illuminating, intensely artistic."

The whole book is a-bristle with literary personalities whom the author has known, and literary personalities in their effect upon French audiences—Wells, Shaw, Kipling, Galsworthy, countless others. Artists crowd its pages, too. And the gossip of the Quarter. And the word battles which have torn it asunder. And the short-lived magazines and reviews which have been its focal spiritual points. And the cafés which have been its physical ones. Mr. Huddleston without any special flourishes about calling all aboard for Montparnasse actually does transport his readers there. "Back to Montparnasse" is gay, and amusing, and delightful, and fuller of facts than a guidebook.

HARRIET MONROE'S POETRY COLLECTION GIVEN TO U. OF CHICAGO

The chief collection of material on contemporary American poetry yesterday became the property of the University of Chicago through a gift by Miss Harriet Monroe, editor of Poetry—a Magazine of Verse.

That magazine, founded by Miss Monroe and edited by her since 1912, was the first vehicle for most of the well known contemporary poets. Her collection, given to the university, includes manuscripts of the poems published in Poetry, a large volume of correspondence with American and foreign poets, almost 1,500 volumes of recent poetry, practically all first editions, many inscribed by the authors.

Much of the material long has been sought by collectors. Inasmuch as Poetry magazine has existed largely through a subsidy provided in most part by Chicagoans, Miss Monroe believed the collection should remain in the city, preferably at the University of Chicago, because of work on American literature done there.

A friend of the University of Chicago has provided money, the income from which is to be used toward the support of Poetry as long as Miss Monroe continues as its editor. Thereafter the income from the fund is to be applied toward maintaining what shall be known as the "Harriet Monroe Collection of Modern Poetry." The only other similar collection of comparable rank is the Harris collection at Brown university, which lacks manuscripts and correspondence material such as found in the Monroe collection.

"Liaison 1914" Tells Marne Battle Secrets

Also Depicts Conflicts of 2 Leaders of Allies.

BY WILLIAM N. HUGHES JR.
[Late colonel and chief of staff, the Rainbow (42d) division, U. S. army.]

"Liaison, 1914," by Brig. Gen. E. L. Spears, C. B., C. B. E., M. C. [Doubleday Doran.]

"LIAISON, 1914" is another story of a part—an exceedingly vital part—of the world war.

It gives a clear conception of the events leading up to and the details of one of the sixteen decisive battles of the world—the battle of the Marne.

"Liaison?" What is it? Why make it conspicuous by naming a book for it? It is that intimate contact between the right and left elements of a military unit in battle — horizontal liaison. It is also that intimate contact between higher and lower units—vertical liaison. Both are established and maintained by the links of liaison—junior staff officers—visiting and reporting on units direct to commanders without going through military channels. To do so they were free lancers going everywhere.

BRIG. GEN. SPEARS

They were human contacts with eyes, ears, and tongues to see, hear, and report all with rare judgment and discernment. The author, Gen. Spears, then a lieutenant of the 11th Hussars, was well qualified and situated to tell the story. It is liaison itself speaking—the liaison officer between 5th French army on the extreme left of the French line and the British army, still farther left on the flank of the French.

The narrative is limited to the period July 27, 1914, to Sept. 14, 1914—a most important period of the war—and is a series of events replete with surprises which could not be forecast from one day to another—barely from one hour to another. The transitions are rapid and are pressed into three months—months that seemed years to the weary armies inexperienced in war. We shall review them in the order in which they occurred and as viewed by "Liaison."

The mobilization of the French army was orderly and precise. It was based on the assumption that the Germans would attack in force on the right of the French army, which extended from Switzerland on the right almost to the Sambre river on the left, and that the French would take the offensive immediately while the Germans' strength was diminished from holding the Russians on their frontier—a bad guess. The German mobilization was equally effective and their plan of sweeping through Belgium by a wide turning movement was boldly and rapidly executed which resulted in their falling on the French left flank and causing the French with the British, then barely in position on the left of the French, continually to retreat to avoid Von Kluck's German army outflanking both of them and cutting them off in the rear. Further the Germans held the Russian front weakly, knowing Russian slowness of mobilization and lack of initiative in attack, and thrust with increased strength against the French left.

Days were lost by the French in not anticipating the German plans. They were loath to believe that their intelligence service reported as to the Germans' movements. Ruin was certainly in sight and it was almost too late when the French strengthened their left flank. In addition, though liaison was there and in spite of all efforts of the diplomatic author functioning to perfection, Gen. Lanrezac commanding the 5th French army and Field Marshal Sir John French, commanding the British army, were racially, temperamentally, and personally suspicious and distrustful of each other and would not coöperate, continually refusing to do so, or neglecting to protect each other's flanks. The armies paid the penalty and retreat was inevitable.

After the battle of Charleroi by the French and the battle of the Mons by the British, retreat was in full swing.

Suddenly the French turned upon the Germans and struck a swift blow at the battle of Guise which delayed Von Kluck's army a whole day before it could take up the pursuit again. Then the French and British retired slowly to the Oise—the Aisne—and more rapidly behind the Marne. Von Kluck here lost contact with the flank of the allied army, changed direction from south to southeast, failed to discover the 6th French army, now on the left of the British army, crossed the Marne and walked into the trap Joffre had led him into with the 6th army north and east of Paris on Von Kluck's flank, the British army between the 6th and 5th French armies, and the other French armies extending in a bow far to the south and east. The 6th French army attacked eastward, the 5th French army northward, the British army drove home their blows and Von Kluck was thrown back across the Marne where the Germans took up a position that was not to be materially changed in four years. The retreat was ended, the French and British armies as well as Paris were saved. The war of motion was turned into trench warfare. A stalemate existed until the Americans gave a superiority in morale, numbers, and offensive which enabled the allied armies finally to drive the Germans to peace terms.

No doubt one of the elements that contributed to the winning of the battle of the Marne was that liaison finally was successfully and completely established between the French and British armies—but not until Gen. Lanrezac was replaced in command of the 5th French army by Gen. Franchet d'Esperey and pressure was brought on Sir John French, through diplomatic channels instigated by Joffre, resulting in a visit to Sir John by Lord Kitchener from London. Then and only then, just prior to the battle of the Marne, did the 5th army French commander and the British commander respond to liaison and work in harmony and coöperation. Liaison was vindicated. It was proved to be a powerful instrument of war if rightly used.

Viewing the whole story leads to a belief that with all the miscalculations and unforeseen elements entering into a war no matter how human beings plan—the gods in the end dispose—the victory of the Marne was a miracle. The human element and the elements of chance entering into, preceding and following a battle with all its tragedy, suffering, and misery—the gambling with human lives—make it a great and terrible adventure.

What could be more terrifying than the conditions existing in the retreat? For days and nights weary in mind, body, and soul—to the point of exhaustion—thirsty, hungry, and cheerless—sleepless and nerveless—sodden human beings—soldiers of France and England—plodded on and on miles after miles in daylight and darkness, losing their transport, their supplies, their ammunition, their food, their equipment, clothing, and shoes and, those physically unfit, their lives, or themselves as prisoners to the Germans.

The Germans, finding all this evidence of rout, began to believe there was no fight left in them and soon the two armies would surrender. Suddenly behind the Marne they turn in their tracks and launch such a terrific attack that the Germans are driven miles across the Marne and abandoning the attack settle down to grim defensive.

The story is a vivid description enhanced with anecdotes and replete with human stories of comedy, pathos, and tragedy.

There are thirty pages of illustrations including pictures of the prominent generals. A story is told in itself in each of the photographs.

The text is amplified with thirty-eight appendices and an excellent index. There are two sketches and fourteen maps which were cleverly made by Lieut. Col. Sir Morgan Crofton. The movements and positions of the armies can be followed day by day by the maps alone. The text itself is clear without maps except a general map of France. The maps and text together convey a story simple to understand—a combination bringing joy to the reader. The book as a whole is almost perfect from the viewpoint of the professional soldier or historian as well as a very interesting book to the average reader—particularly so to those who desire to know just how a war and battles are conducted.

Gen. Spears, from training and experience, is a critical observer, a grasping listener, and an accurate narrator—one of the thousands of liaison of the world war—and one of the best. He is a very candid Britisher who minces no words, advances no theories, but tells the facts as he has heard and seen them.

The reader must judge for himself whether "Liaison, 1914" is the best story—I am confident he will admit it is one of the clearest and most readable—of the world war.

ADVENTURING AMONG THE NEW BOOKS

FICTION.

Gitana, by Robert W. Chambers [Appleton] is a romantic story with the Mexican war as a background.

The Magnet, by Maxim Gorky [Cape & Smith], shows the growth of the spirit of revolt in Russia. It is the second volume of the proposed trilogy, of which "Bystander" was the first.

The Winding Lane, by Philip Gibbs [Doubleday Doran], deals with four young people who challenge the structure of modern life.

The Four-Flusher, by Elisabeth Jordan [Century], is a tale of a modern woman of action.

Gold, by Clarence Budington Kelland [Harpers] is a saga of American finance.

Wanderers in the Mist, by Heinz Liepmann [Harpers], is a violent, primitive love story.

Orange Valley, by Howard Baker [Coward McCann], is about a family on a California fruit farm.

NONFICTION.

Effective Thinking, by Joseph Jastrow [Simon & Schuster], is an informal survey of the process of thinking.

The Academy for Souls, by John O'Hara Cosgrave [Farrar & Rinehart], gives a new light on the problems of human existence and a common-sense philosophy.

Advanced Problems of the Fiction Writer, by John Gallishaw [Putnams], answers questions of the writer.

French Leaves, by E. V. Lucas [Lippincott], contains a number of essays on French subjects, history, architectures, etc.

ABOUT PEOPLE.

Cleopatra, a Royal Voluptuary, by Oskar Von Wertheimer [Lippincott], is an attempt to understand her personality.

Abraham Cowley, by Arthur H. Nethercot [Oxford], gives a complete account of the life and work of this major English poet.

FINE EDITIONS.

The Way of Wealth, by Benjamin Franklin (Random House), a new edition of the preface to Poor Richard's Almanack for the year 1758, written under the name of Richard Saunders, and **Salut Au Monde,** by Walt Whitman [Random House], a new edition of one of the poems in "Leaves of Grass." They are perfectly lovely volumes designed by Vojtech Preissig in New York and printed in Czecho-Slovakia. They are the first two volumes of "The New Fine Book Series." The edition consists of 350 for sale.

ABOUT PLACES.

The Best of England, by Horace Annesley Vachell [Knopf], is more than a guide book and lives up to its title.

Working Girl, by Kathleen Shepard [Mohawk Press], is a true story of a young working girl and her experiences with men.

BEST SELLERS OF THE WEEK

FICTION.

"The Road Back," by Erich Maria Remarque.
"The Good Earth," by Pearl S. Buck.
"Strange Capers," by Arthur Meeker Jr.
"The Winding Lane," by Philip Gibbs.
"From Day to Day," by Ferdynand Goetel.
"The Square Circle," by Denis Mackail.

NONFICTION.

"Red Bread," by Maurice Hindus.
"Green Hell," by Julian Duguid.
"My Experiences in the World War," by John J. Pershing.

Rental Libraries

THE TOWER LENDING LIBRARY
Latest Best Sellers, 20 CENTS A Week. Minimum, 13 CENTS FOR 3 DAYS.
NO DEPOSIT REQUIRED.
"BRIDGE OF DESIRE," Warwick Deeping.
"THE ROAD BACK," Remarque.
"77 YEARS OF GRACE," Barnes.
"WHITE FAWN," Olive Higgins Prouty.
"TWO SIDES," Galsworthy.
"THE STONE WALL," Conrad.
"WAY OF Loveliness."
"THE WORLD I MADE," Zeller.
Complete Book to "Well of Loneliness."
MAIL ORDERS SOLICITED.
We rent to responsible people everywhere.
OPEN SATURDAY AFTERNOONS TILL 6 P. M.
6 N. MICHIGAN AVE., CHICAGO.
Room 806 Tower Building, The Cent. 8868

Book Exchange

ONE-HALF OFF ON ALL BOOKS IN STOCK. OVER 75,000 BOOKS IN OUR STOCK. WE HAVE FIVE MORE MONTHS TO GO. THIS STORE WILL CLOSED FOREVER. WE ARE NOT MOVING. WE ARE GOING OUT OF BUSINESS AND EVERYTHING IS TO BE SOLD. NOTHING RESERVED. THERE IS NO OTHER SHOP IN TOWN THAT CAN COMPETE WITH US ON PRICES OR QUALITY OF BOOKS. COME AND SEE FOR YOURSELF. THIS IS A REAL HONEST TO GOODNESS SALE AND THE 50% DISCOUNT APPLIES TO EVERY BOOK IN THE STORE. NO EXCEPTIONS. CLOSED ON SUNDAY.
MIDWICK'S BOOK STORE.
2440 NORTH CLARK ST.

BOCCACCIO'S DECAMERON. SPECIAL price for today only. ONE ANCIENT MARINERS, BY PIERRE LOUYS, masterpiece of fiction, 1852 pages, $2.95. HUNDREDS OF OTHER UNUSUAL BOOKS AT LOW PRICES. FINE SETS, FIRST EDITIONS, ILLUSTRATED WORKS, NEW AND OLD BOOKS; CHOICE REMINGTONS, etc. Come in and browse around. An interesting place for booklovers. WILLIAM TABB, BOOKSELLER, 600 N. Clark st., Near Chicago av. Phone Sup. 7050.

ONE-HALF OFF
ON EVERY BOOK IN STOCK.
We must clear our shelves of our present stock to make room for books purchased at auction. All our stock will now be offered at 50% off the marked prices. Every book in stock, no restrictions.
THE CHICAGO BOOK MART,
208 N. CLARK ST.

OUR CATALOGUE NO. 20 HAS JUST BEEN issued; it is free upon request. Among many interesting volumes, we offer Dickens' works of Dickens (30 vols.), $60.00; Best selected works of Dumas (15 vols.), $30.00. These are only a sample of the many bargains to be found in Catalogue No. 20. Write for it today. Owen Davies, Bookseller, 1253 North Clark st., Chicago.

IF YOU RENT BOOKS AVOID DISAPPOINTment and long waits by joining Chicago's largest circulating library. 20,000 books assorted. Used. TODAY are available NOW. COLLECTORS—Send for our rare book list. KLAUDE-DOLL BOOK SHOP.
105 W. ADAMS ST. R. M. 1214. PHONE Dear. 7417 Cottage Grove. 6146 W. Lake. 4990 N. Damen. 4558 N. Cicero. 2005 Irving.

BOOK AUCTION
TODAY, 2 P. M. SHARP.
Fine first editions Byron, Cabell, Twain, Kipling, Harte, Tarkington, etc., also American and general literature NOW being auctioned. TODAY are available NOW.
ROOM 807 FINE ARTS BUILDING.
Chicago Book and Art Auctions, Inc.

ARGUS BOOK SHOP
323 SOUTH DEARBORN ST.
TELEPHONE WABASH 7858
THE BEST SHOP TO BUY THE FINEST BOOKS. MAIL AND TELEPHONE ORDERS PROMPTLY EXECUTED.

FOR SALE—THE FIRST 20 PUBLICATIONS of the Limited Editions Club, $200; will transfer membership to purchaser if desired. Phone Euclid 8908.

Chicago hails a great novel
From Day To Day
By FERDYNAND GOETEL
Introduction by JOHN GALSWORTHY
The story of a famous novelist and his three loves. $2.50
HOWARD V. O'BRIEN
"The booksores with all their wealth have no finer piece of fiction to sell you than this novel. . . . Like all really great work it combines beauty of style with an absorbing narrative. . . . No one could fail to be moved by it."
FANNY BUTCHER
"An intriguing book if ever there was one . . . brilliant and inevitable."
Selected by the Literary Guild
THE VIKING PRESS

ON HER WEDDING NIGHT she was locked in another man's room
A nuptial night of scandalous adventures and surprises for the bride who suddenly discovers that her bridegroom leaves her cold. When the hotel burned down, the bridal chamber was empty, but there were two very unconventional exits.
THE NUPTIAL NIGHT

$2. Macaulay • 381 Fourth Ave • N.Y.

KING OF FASHION
THE AUTOBIOGRAPHY OF PAUL POIRET

Lovely women stooped to Poiret—for subtle elegance in dress, scenery, setting, power. Poiret knew all the most fascinating people in Paris. And Abel Chevalley in the Saturday Review of Literature, says of his reminiscences "as juicy, picturesque, malicious, self-revealing as one can wish." 16 Illustrations. $3.00
LIPPINCOTT
Washington Square Philadelphia

It's Hot AT ALL BOOKSELLERS $1.50

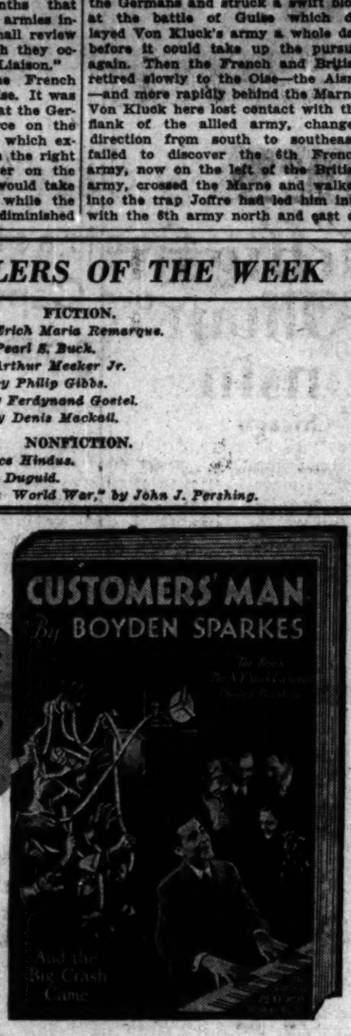

Were YOU taken in?
And how he took them in is handled bare-handed, without fear or favor by Boyden Sparkes, experienced reporter, who knows his stuff.
What Play Boy of Wall Street had YOU in tow? How much money did he lose for you and your friends? What caused the crash and your losses? Read this sensational novel exposing methods which caused the New York and Chicago Stock Exchanges to change their rules. The FIRST book ever written on the selling methods used by certain unscrupulous stock brokers.
FREDERICK A. STOKES COMPANY

NOW . . . read The Whole Story by the One Man Who Knows It!
General John J. PERSHING'S
Complete, finally revised account
MY EXPERIENCES IN THE WORLD WAR
"A great story ably told" — Atlantic Monthly.
2 Volumes, lavishly illustrated, $10 per set.
Get it today at your bookshop.
443 4th Ave. FREDERICK A. STOKES COMPANY New York

At Last—the Eagerly Awaited Post-War Novel by the Man who Wrote the World's Most Recent Best Seller
THE ROAD BACK
By ERICH MARIA REMARQUE
Author of "All Quiet on the Western Front"
"The Road Back" is the moving story of a group of war-weary, disillusioned German soldiers endeavoring to adjust themselves to peace conditions in a demoralized world—and Remarque makes peace as excitingly emotional as war.
The American edition is unexpurgated.
Translated by A. W. Wheen. $2.50 everywhere. Little, Brown & Co.

SIX BEST SELLERS
on sale everywhere
Years Of Grace
BY MARGARET AYER BARNES
Pulitzer Prize Novel
Charles W. Eliot
BY HENRY JAMES
Pulitzer Prize Biography
New Russia's Primer
STORY OF THE FIVE-YEAR PLAN
Book-of-the Month Club Choice
The Square Circle
BY DENIS MACKAIL
Book-of-the Month Club Choice
Captain Blood Returns
BY RAFAEL SABATINI
The Modern Dumas
White Fawn
BY OLIVE HIGGINS PROUTY
Already in its 30th Thousand
all from the list of
HOUGHTON MIFFLIN CO.

U. OF I. HONORS BEST STUDENTS OF SCHOOL YEAR

List Includes Nearly 200 Chicagoans.

Urbana, Ill., May 15.—[Special.]—Nearly one hundred boys and girls from Chicago, students enrolled in the University of Illinois, were among the 200 or more students who won scholastic honors by meeting the requirements set forth by the university, the educational governing body of the state constitutional institution, had were given recognition for "superior scholarship" or "high scholarship" at the seventh annual convocation for progress this morning.

The Chicago boys were among the 7 students awarded the highest honor—that of having their names inscribed on the bronze tablet unveiled during the ceremonies.

President Chase presided. Judge Andrew Johnson, professor of law at that school, delivered the principal address. Miss Louisan Mamer, daughter of Mr. and Miss Emily Johnson, of Champaign, Ill., unveiled the bronze tablet, and Miss Marjorie Finn, 6708 North Ridgeway avenue, Chicago, and A. R. Williams jr., Urbana, Ill., gave the response for the student body.

The following Chicagoans were named:

HONOR TABLET GROUP.

Alfred Bernhard, 3634 Wilton avenue; Ruth Hilker, 1308 South Kildare avenue.

HONOR SCHOLARSHIP—SENIORS.

Alfred E. Bell, 11239 Avenue J; Virginia Bergquist, 1214 Gilbert avenue; Ruth Bosler, 1214 Blue Island avenue; Harold R. Bradbeer, 7236 North Ridge boulevard; Herbert L. Levy, 4719 North Lake shore drive; Frank F. Ludwig, 6761 Lafayette street; Florence Martin, 6617 Woodlawn avenue; Walter M. Matthias, 104 South Loomis street; John R. Murphy, 811 Cass street; James F. Nichols, 7157 Yale avenue; Lawrence Nilson, 4633 Glenlake avenue; Lester K. Olin, 6633 Lakewood avenue; Edward J. Perrella, 4010 Fulton street; Jerome R. Pinkus, 108 South Parkside avenue; Walter Rakowski, 5822 South Mozart avenue; Edward E. Reynolds, 10344 Leavitt street; Lorena W. Rice, 6211 Greenview avenue; Irvin H. Simel, 2100 North Fresno avenue; Earl W. Roberts, 1405 West 68th street; George R. Ross, 6004 South Paulina avenue; Maria M. Rowley, 3533 Ward street; Paul A. Smith, 744 Ridge boulevard; Mildred Stengl, 2504 South Harding avenue; Hermics A. Stichler, 5815 Berteau avenue; Chester P. Wadley, 7709 South Green street; Sanford Watkins, 219 Lake Shore drive; Ernest Mitchell Whitney, 5046 Roscoe street; James Zaloudek, 3129 West 54th place.

Other students from the central west honored during the exercises were:

Franklin S. Brown and John H. Clark, both of Glen Ellyn; Dwight P. Flanders, Rockford; Grant G. Kerlee, Joliet; Dorothy M. Whyte, Waukegan; Robert P. Heloid, Sheboygan, Wis.; Ralph E. Petering, Laporte, Ind.

Many parents of students honored were present at the exercises.

UNVEILS TABLET

Louisan Mamer of Champaign, who unveiled bronze tablet carrying the names of 200 students at University of Illinois who won scholarship honors.
(Hoyt Photo.)

2633 Kimball avenue; Julian Glasmir, 3619 Douglas boulevard; Melvin A. Goldberg, 6507 Lakewood avenue; Orville E. Gordon, 5036 Emmons avenue; Allan B. Hirschfeld, 3254 Ogden avenue; George R. Johnson, 4452 North La Crosse avenue; Marvin L. Kaufman, 6851 Clyde avenue; James D. Kelley, 1415 East 56th place; Herbert E. Kibbe, 1322 East 67th place; Virginia M. Kipke, 14 West Elm; Leo Frederick Korotec, 1540 East 62d street; Belle Korshak, 3566 Pine Grove avenue; Frances M. Lange, 3904 North Kalmar avenue; James A. Larsen, 7508 Ridge boulevard; Herbert L. Levy, 4719 North Lake shore avenue; Frank F. Ludwig, 6761 Lafayette street; Thomas J. Martin, 6617 Woodlawn avenue; Walter M. Matthias, 104 South Loomis street; John R. Murphy, 811 Cass street; James F. Nichols, 7157 Yale avenue; Lawrence Nilson, 4633 Glenlake avenue; Lester K. Olin, 6633 Lakewood avenue; Edward J. Perrella, 4010 Fulton street; Jerome R. Pinkus, 108 South Parkside avenue; Walter Rakowski, 5822 South Mozart avenue; Edward E. Reynolds, 10344 Leavitt street; Lorena W. Rice, 6211 Greenview avenue; Irvin H. Simel, 2100 North Fresno avenue; Earl W. Roberts, 1405 West 68th street; George R. Ross, 6004 South Paulina avenue; Maria M. Rowley, 3533 Ward street; Paul A. Smith, 744 Ridge boulevard; Mildred Stengl, 2504 South Harding avenue; Hermics A. Stichler, 5815 Berteau avenue; Chester P. Wadley, 7709 South Green street; Sanford Watkins, 219 Lake Shore drive; Ernest Mitchell Whitney, 5046 Roscoe street; James Zaloudek, 3129 West 54th place.

Other students from the central west honored during the exercises were:

Franklin S. Brown and John H. Clark, both of Glen Ellyn; Dwight P. Flanders, Rockford; Grant G. Kerlee, Joliet; Dorothy M. Whyte, Waukegan; Robert P. Heloid, Sheboygan, Wis.; Ralph E. Petering, Laporte, Ind.

Many parents of students honored were present at the exercises.

PROFESSOR GETS 4 YEAR TERM FOR $315,000 FRAUD

[Chicago Tribune Press Service.]

LONDON, May 15.—Sentence of four years was passed today on Brynar James Owen, an engineer and former Oxford professor, for fraudently obtaining $150,000 from the International Harvester Company of Great Britain, and $165,000 from the Ford Motor company, Ltd., Ford's English branch.

Owen pleaded guilty to forging letters, representing that the government would give these two companies large contracts for tractors, provided the companies would advance money for initial expenses. The companies made out checks to the Institute of Agricultural Engineering at Oxford, of which Owen was then director. He transferred $215,000 to his own account. He held his post at the university until in March, when he was arrested.

A physician testified that Owen had been wounded in the head during the war and that his mind had been affected.

Maddox Gets 4th Delay on Charge of Vagrancy

Vagrancy charges against Claude Maddox, one of the underworld leaders named in the warrants issued by Judge Lyle last winter, were continued for the fourth time yesterday by Judge Justin F. McCarthy in the South State Street court. The case was reset for June 5. Judge McCarthy is sitting in place of Judge Francis Borrelli and explained that he had continued the case so that Judge Borrelli would retain jurisdiction.

Frank Foster Is Given Delay on Lingle Charge

The trial of Frank Foster, a gangster indicted for murder on evidence that he was involved in the killing of Alfred Lingle, was continued yesterday by Judge Hary Fisher in Criminal court. The state requested the continuance due to the absence of Attorney Charles S. Rathbun, special assistant state's attorney, who prosecuted the Lingle murder investigation. Foster is alleged to have purchased the pistol used by the murderer.

FARM HAND FOUND DEAD.

John McCallester, 40 years old, a farm hand, was found dead yesterday morning on the farm of Michael Conway, four miles west of Orland. It was believed that he died of a stroke of apoplexy.

8 HOUR DAY FOR PRISON GUARDS; NEW INDUSTRIES

Legislative Committee Makes Inspection.

Joliet, Ill., May 15.—[Special.]—An eight hour day for prison guards, installation of new industries, and changes in the methods of solitary confinement may be recommended to the legislature when a committee from the house of representatives makes its report on conditions at the penal institution.

A committee from the house of representatives, headed by State Representative Harry McCaskrin of Rock Island, Gordon Childers, P. J. Breen, M. F. Bray, and Robert Whitley, inspected the prisons here today.

"We found conditions greatly improved since the riots," Mr. McCaskrin said. "The men employed in the prison should be on an eight hour day, and additional industries are needed to keep the convicts busy," he added.

Opposed to Handcuffing.

Mr. McCaskrin has introduced a bill which would prohibit prison officials from handcuffing men to bars in solitary cells. Other members of the committee, including Representatives Childers and Bray, are known to be opposed to the practice of handcuffing convicts to their cell doors.

The committee inspected all of the cellhouses at Stateville and visited the honor farm.

Find Food Satisfactory.

At the new prison a visit was made to cellhouses, kitchen, barber shop, dining hall and hospital. The food served the men at the noonday meal was carefully inspected and met with satisfaction. "The men appear to be in much better spirits than they were during our investigation of the riot," Mr. McCaskrin said. "We found everything in orderly condition and as clean as possible. Many new buildings are required if the state is to properly house these men, and these questions will be taken up when the appropriation bill is passed."

Mr. McCaskrin said that he did not know when the prison riot committee would make its report. There was no disorder of any kind during the tour of inspection.

Warden Henry C. Hill accompanied the committee on the tour.

FOUR DEPARTMENT BILLS SIGNED; FARM SCHOOL FOR COOK CO.

Springfield, Ill., May 15.—[Special.]—Gov. Emmerson today signed eleven bills which have passed both houses of the assembly. Included are four department budgets and a $50,000 appropriation for a University of Illinois agricultural experimental station in Cook county.

State Treasurer Barrett has the largest budget signed today, an appropriation of $22,015,549 for office expenses and for the payment of interest on and retirement of bonds issued by the state for the biennium ending July 1, 1933.

Attorney General Carlstrom draws the next largest sum, being granted $854,800 for ordinary and contingent expenses for the biennium. John G. Millhouse, director of the department of mines and minerals, has a budget of $369,390 for the said period. Superintendent of Public Instruction Blair gets $239,020.

Representative Anna Wilmarth Ickes [Rep., Hubbard Woods], is the sponsor of the University of Illinois bill. It provides $30,000 for the erection of buildings and maintaining an experimental station in Cook county for the College of Agriculture.

Another bill approved by the governor is one to grant an extra secretary to Judge Frederic R. De Young of Chicago, justice of the Illinois supreme court. When this measure passed the house it was brought out that Justice De Young has been attending to a mountain of work and attention has since been called to the fact that two members of the court have been partially incapacitated through ill health at various periods in recent years.

ALIMONY BATTLE GOES TO COURT AS TRUCE FAILS

The alimony troubles of Salem E. Munyer, 43 years old, a wealthy New York importer, were assigned to Superior Judge Desort for a hearing yesterday after efforts to settle the case out of court had failed. Munyer, who owes his former wife, Mrs. Wadia Munyer of Oak Park, about $2,000 in back alimony, was arrested a few days ago by a deputy sheriff.

Since his arrest Munyer has remained in the Stevens hotel under guard and he will stay there, it was agreed yesterday, until his case is heard, probably next Monday.

In 1924 Munyer sued for an annulment of his marriage, alleging that as his wife was his first cousin it was illegal. Mrs. Munyer, however, was granted a divorce and alimony of $175 a month in 1928.

Bargain Vacation Fares to Illinois Michigan Minnesota Ontario and Wisconsin

Round Trip From Chicago

NORTHERN ILLINOIS	15 day	Week End
Lake Zurich	$ 2.25	$ 1.75
McHenry	2.90	
Richmond	2.75	
Ringwood	2.45	
Wauconda	2.65	

UPPER MICHIGAN	30 day	Week End
Au Train	18.85	16.10
Bark River	16.85	14.40
Champion	16.85	14.40
Chatham	16.85	14.40
Crystal Falls	16.85	14.40
Escanaba	16.85	13.40
Gagebic	17.85	14.70
Hancock	19.85	16.35
Hermansville	16.85	14.40
Iron Mountain	16.85	14.40
Iron River	16.85	13.85
Ishpeming	16.85	14.40
Kingsford	16.85	14.40
Lake Gogebic	20.75	17.15
Little Lake	16.85	14.40
Mackinac Island	19.85	
Marenisco	17.85	14.70
Marquette	19.85	16.35
Menominee	16.85	14.40
Munising	18.85	15.50
Nahma Jct.	18.85	15.50
Negaunee	16.85	14.40
Norway	17.85	14.70
Sault Ste. Marie	19.85	16.35
St. Ignace	19.85	16.35
Seney	18.85	15.50
Shelbyville	16.85	13.85
Trout Lake	17.85	14.70
Watersmeet	17.85	14.70
Wetmore	19.10	16.00

MINNESOTA ARROWHEAD	30 day	Week End
Bandette	22.65	
Barnstable	27.70	22.45
Cook	28.20	23.10
Ely	27.35	22.55
Orr	27.35	22.70
Tower	28.45	23.50
Two Harbors	A21.85	
Winton	27.55	22.70

ONTARIO	30 day	Week End
Ft. Frances	33.95	
Rainy River	32.20	

WISCONSIN	30 day	Week End
Antigo	22.95	18.75
Ashland	22.20	18.05
Bayfield	A 9.80	
Bagfield	21.85	17.85
Birchwood	18.15	15.25
Bloomer	18.15	15.25
Bolton	14.75	13.50
Brooks	A11.40	
Cable &	19.15	15.70
Cadillac	A 7.85	
Cedar	16.50	8.65
Chetek	16.85	13.80
Clearwater Lake	16.85	13.80
Conover	16.85	13.80
Cowden	14.85	11.80
Cumberland	15.90	13.05
Deltrond	A15.85	
Devil's Lake	A 9.80	
Dunnin	A 9.80	
Drummond	20.15	16.65
Eagle River	18.15	15.85

WISCONSIN (Cont'd)	30 day	Week End
Elcho	$14.90	$11.65
Florence	14.25	11.80
Glenn City	A 7.85	
Glenflorah	A 9.80	
Glenmark	A10.15	
Golden Lake	A 9.80	
Gordon	20.25	16.65
Grandview	20.15	17.25
Green Lake	A10.65	
Hayden	18.90	15.85
Hayward	18.90	15.85
Hurley	18.90	14.85
Iron River	21.40	17.85
Kewaunee	A 7.85	
Lac du Flambeau	20.05	13.65
Lake Geneva	A 7.85	
Lake Mills	A 7.85	
Lake Nebagamon	A27.40	
Lake Owen	18.15	14.85
Lake Tomahawk	18.05	14.85
Lakewood	13.65	10.65
Land O'Lakes	19.65	13.70
Lena	16.50	11.80
Loudon	A 7.85	
Long Lake	20.75	15.65
Manitowish	17.15	14.15
Manitowish	11.80	9.80
Mason	18.90	15.85
McNaughton	15.70	13.25
Mercer	17.65	14.85
Middleton	16.50	14.85
Minong	18.65	14.85
Mountain	19.30	16.65
New Auburn	20.25	13.65
Nigh Lake	A 9.80	
Oilmen	18.45	15.55
Oregon	A 7.85	
Oxford	A11.65	
Park Falls	18.45	15.55
Parrish	18.05	13.85
Pelican	14.05	11.40
Pell Lake	★ 2.50	
Phelps	16.70	13.75
Powell	17.50	14.25
Rhinelander	18.20	13.85
Rice Lake	17.85	13.80
Saxon	18.65	15.00
Shawano	19.80	6.80
Shell Lake	18.15	15.75
South Beaver Dam	A 7.85	
Spooner	18.70	15.40
Stronghurst	16.15	13.35
Sturgeon Bay	18.95	14.10
Summit Lake	18.70	11.80
Suring	11.70	8.80
Three Lakes	16.70	12.85
Tipler	18.05	13.80
Tomahawk	18.80	14.80
Turtle Lake	18.45	14.80
Twin Lakes	★ 2.50	
Wabeno	18.90	14.80
Washburn	21.50	16.80
Waukesha	A 6.15	
Wausau	A11.70	
Williams Bay	★ 2.50	
Winchester	18.80	14.85
Wineger	18.80	14.85
Winnebago	A27.10	
Winter	18.65	14.50
Woodruff	14.45	11.50

AOn Sale Daily Until September 30. Return Limit October 31.

○On Sale Saturdays and Sundays. Return Limit Monday Midnight.

★Return Limit 15 Days.

Week-End Tickets on sale every Friday and Saturday until Oct. 11 except that to Minnesota destinations tickets on sale to Sept. 27. Return trip to be completed by midnight of first Wednesday following date of sale.

Thirty-Day Tickets on sale daily to Oct. 11, except to Minnesota destinations tickets on sale to September 30. Return 30 days from date of sale but not later than October 31.

Season Tickets on sale daily to September 30 with return limit of October 31 also on sale at reduced fares. Stopovers anywhere en route.

For information, reservations and tickets apply
H. G. Van Winkle, General Agent Passenger Dept.
140 So. Clark St., Chicago, Ill.
Phone Dearborn 2121

NORTH WESTERN

CHICAGO & NORTHWESTERN RAILWAY

The Best of Everything in the Best of the West

HOUSEHOLD WORD

... the house- ... for granulated ... very highest ... tandard for ... king, candy ... preserving

5 lbs. Domino Cane Sugar Granulated

Sweeten it with Domino

... to the Domino Sugar Orchestra every Saturday evening at 8:30 ... WIS, WSAR, WBAL, KOKA, WGAR, WJR, WLW, KYW, KWK, WREN

THE STORE FOR MEN

MARSHALL FIELD & COMPANY

Men who know and want good clothes . . . and yet who do not wish to spend more than . . .

$37.50 $43.50 $50

are invited to our new

MODERATELY PRICED SUIT SECTION

To such men we call attention to our new Moderately Priced Suit Section on the third floor. At $37.50 we are offering a suit which—judged by all the standards of recent years—is worth a great deal more.

This same fact holds true for our $43.50 and $50 suits . . . they're sterling values—in fact, they're such excellent "buys" that the opening of this new suit section went hand-in-hand with the beginning of our Price-Decennial. These suits are certainly our best values, quality for quality, in more than ten years.

Many men have already taken advantage of these three low prices. If $37.50, $43.50 or $50 is what you desire to pay for a suit we welcome you to the

MODERATELY PRICED SUIT SECTION
THIRD FLOOR

TWO TROUSERS . . . every suit has two pairs of trousers. Generously cut, well-tailored and a real economy feature, particularly for men who sit at a desk or slide in and out of a car every day. Keep the extra pair pressed for emergency wear.

CELANESE TRIMMED . . . is a phrase that we have emphasized quite strongly this season. You'll see the reason when you note the luxurious lining in these suits and you'll be pleased with the "feel" as you slip in and out of the coat.

TAILORED TO OUR OWN SPECIFICATIONS . . . means considerable, for Field's specifications are known to be probably the most stringent in the clothing world. Pre-shrunk linen fronts, plenty of material in the vest, hand-work where hand-work counts . . . and a dozen other little things

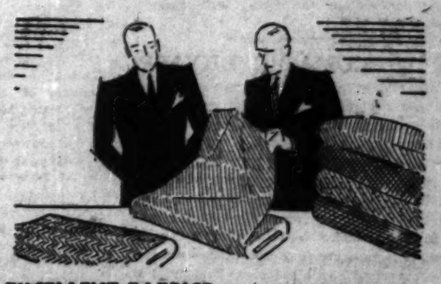

EXCELLENT FABRICS . . . in many cases, exclusive with us in Chicago. An important feature, for it prevents you from meeting yourself walking down the street. The fabrics in themselves are fine, sturdy, good-looking pieces of wearable woolens the like of which would usually go into higher priced garments.

No matter whether you're looking for finest clothing made or suits of more medium price—or even extremely moderately priced garments—you'll find exactly what you have in mind at the price you wish to pay at The Store for Men

Chicago Daily Tribune
THE WORLD'S GREATEST NEWSPAPER

FOUNDED JUNE 10, 1847

ENTERED AS SECOND CLASS MATTER JUNE 3, 1908, AT THE POSTOFFICE AT CHICAGO, ILL., UNDER ACT OF MARCH 3, 1879.

All unsolicited articles, manuscripts, letters and pictures sent to The Tribune are sent at the owner's risk, and The Tribune company expressly repudiates any liability or responsibility for their safe custody or return.

SATURDAY, MAY 16, 1931.

THE TRIBUNE OFFICES.
CHICAGO—TRIBUNE SQUARE.
MILWAUKEE—TRUST COMPANY BUILDING.
NEW YORK—220 EAST 42D STREET.
WASHINGTON—315 ALBEE BUILDING.
BOSTON—718 CHAMBER OF COMMERCE BUILDING.
ATLANTA—1825 RHODES-HAVERTY BUILDING.
LONDON—135 FLEET STREET.
PARIS—1 RUE SCRIBE.
BERLIN—69 UNTER DEN LINDEN.
RIGA—ELIZABETES IELA 15/3.
ROME—GALLERIA COLONNA (SCALA A).
VIENNA—6 ROSENBURSENSTRASSE.
WARSAW—PLAC KRASINSKA 6.
GIBRALTAR—HOTEL CECIL.
PEIPING—GRAND HOTEL DES WAGON-LITS.
SHANGHAI—38 AVENUE EDWARD VII.
TOKIO—IMPERIAL HOTEL.
MEXICO CITY—HOTEL REGIS.
PANAMA CITY—HOTEL CENTRAL.
SPECIAL REPRESENTATION.
SAN FRANCISCO—620 KOHL BUILDING.

THE TRIBUNE'S PLATFORM FOR CHICAGOLAND

1. *Make Chicago the First City in the World.*
2. *Start the Subway.*
3. *Electrify the Railroads.*
4. *Abolish the Smoke Pall.*
5. *Separate Grades of Boulevards and of Through Streets.*
6. *End the Reign of Gangdom.*

"Give me liberty to know, to utter and to argue freely according to my conscience, above all other liberties."
—Milton.

RAILROAD NEEDS.

Whatever railroad management may think of Senator Fletcher's line of argument in opposition to increased railroad rates and his suggestion that the competition complained of should be met by reduced rates, there is a phase of the incident that deserves the management's attention apart from the point he has raised.

The railroads must expect opposition to almost any proposal they make while railroad ownership is largely foreign to regions they serve. There is an inevitable conflict as to railroad policy wherever railroads run through one part of the country while they are principally owned in another. It ought therefore to be one of the fundamental policies of the railroads to reduce absentee ownership to a minimum by a persistent effort to increase local ownership of stock and wherever possible to move it into the territory served. With wealth largely concentrated in the east it has been natural that ownership of the great systems, and therefore their control, should be in the east, but this is a condition which need not and ought not to be perpetuated. Wealth has grown in the west and investment in all the western utilities should be aggressively fostered in the west. The wise principle of consumer ownership should be actively extended by the railroads. They will find it will liquidate a good many of their vexations and difficulties. It will greatly assist them to obtain a fair hearing for their policies and a readier relief for their legitimate needs. Absentee ownership and control are resented and inevitably subject to suspicion and prejudice. Also they are likely to be self-centered, tactless, and neglectful of the public aspects of policy.

In regard to Senator Fletcher's remarks, however, we think they deserve very serious consideration. The railroads, as we have recently pointed out, are selling a commodity, transportation, under conditions of increasing competition and reduced demand. We may recognize the claims of invested capital for a fair return, but in the sale of other commodities we know of no case in which competition is successfully met or demand increased by raising the price of the commodity. If the railroads had a monopoly control of transportation revenue might be automatically increased as to necessary traffic by raising rates upon it. But the railroads are not in this position. They are now competing with transport agencies giving cheaper and in some cases more efficient service, and we can hardly believe that an increase in their own charges will bring them more revenue except where competition cannot be developed. In long through hauls of freight or passengers this may be brought about. But we suspect that more is to be gained for the railroads by a thorough canvassing of the possibilities of increased traffic and revenue through lower rates and improved facilities.

The railroads are still and are likely to remain the backbone or mainstay of the transportation system of the United States. For this reason and because of the vast sum of capital invested in them, their prosperity and progress are important elements in the progress and prosperity of the country. Public policy and government regulation should therefore be more favorable and helpful to them than they are or have been. But railroad management we think has been slow in recognising changed conditions and would be the better for getting rid of some of its traditional assumptions and policies and for more resourcefulness in policy.

THE DIPLOMATIC LIQUOR.

The department of state announces that the inquiry into the raid upon the liquor stores of the Salvador legation has been completed and that no further steps will be taken. The incident evidently is adjusted diplomatically. The Washington police department announces that all diplomatic liquor may be regarded as covered adequately by the ordinary protections of the capital. Dr. Don Carlos Leiva, Salvador charge d'affaires, is rebounding from the injuries received when he surprised the highjackers and tried to capture them. Washington thus returns to normal, although it is reported that the various diplomats are looking to their locks with greater care.

The episode had its embarrassments. It carried with it a most delicate affair of state, the injury of a foreign representative in the capital to which he was accredited, theoretically an act of violence committed on the person of a sovereign. It also called the attention of the professional drys again to the fact that the United States officially allows the use of intoxicating beverages in the city which votes and administers the dry laws. That has been sand in the butter for the prohibitionists. Still further, it suggested that the richest stores of the best liquor in the country could be taken.

The highjackers and rummers, however, must be credited with a certain amount of proper feeling. They have had respect for the diplomatic relations of the United States. Only in this instance have they violated the sacred seal of foreign sovereignty in Washington, although if these stores of liquor were undiplomatic the takers would dig through concrete and steel to get them. The operators not only concede a point to the importance of international relations, but they recognize that the embassies are the best drinking places the congressmen have. The Volstead act must be supported if contraband trade is to exist and have profits. It is only decent reciprocity to keep hands off the congressional supply, however great the temptation might be to lift it.

THE NATION IN WARTIME.

There has been much irresponsible talk about drafting wealth and industry in war. The motive of these proposals has been commendable—namely: the equalization of burdens and sacrifices in war effort—but it has been unrestrained by practical sense. The views expressed the other day by several military authorities in a hearing before the commission on war plans offer a refreshing contrast.

It was first explained that industrial preparation for war conditions does not imply that all war supply industries are to be turned over to military control, and that the drafting of capital and labor, the fixing of prices, the operation of the railroads by the government, and soldier management of business and manufactures are not contemplated. These are half baked proposals which take no account of the requirements of efficient mobilization and would insure a national disaster. It may satisfy the emotions to demand that all profit shall be taken out of war, but if this could be effected it would deprive the nation of its efficiency and productive energy at the very moment when they are most needed. The practical alternative is not exorbitant profit, but wisely regulated profit. Our whole economic machinery has profit as its mainspring. To remove the mainspring and substitute force would be to smash our whole system in the hour when its utmost effort is vital to national defense. Proper safeguards against profiteering can be devised without depriving industry of its maintenance.

The turning over of all the industries and services essential to supply, under the abnormal conditions of national mobilization, to military control would be another fatal mistake, insuring confusion and the slowing down of the whole machinery of production. Such a policy is also disavowed by the military authorities. Assistant Secretary of War Payne states the sound principles to be followed. "War department operation," he said, "with respect to supply in war, would be limited to the design of equipment, and to the contracting for, inspecting, paying for, and distributing items needed. Industrial control in its larger sense can be no part of war department responsibility. Whatever governmental control is exercised over industry in war must be a function of the chief executive, in accord with the wishes of congress, and through the organization I have indicated. Unless plans for industrial mobilization reflect substantially the current opinion of congress, the President, and of industry, labor, and finance, they would be cast aside when an emergency arose. They cannot be the product of a cloistered body; they must represent the composite thought of national leaders."

The overshadowing consideration in wartime is the most efficient functioning of all the agencies of supply and military effort. This in cold reality is more important than justice to any individual or class, than rebuking the profiteer, or "taking the profit out of war." The sense of individual injustice should not obscure this, and any measure or system of wartime organization which compromises the efficiency or power of the nation is a mischievous delusion, by which veterans especially should not permit themselves to be deceived. Profiteering is morally detestable and should be sternly repressed. So far as practicable the sacrifices and burdens imposed by war conditions should be equalized, though a soldier, above all other men, ought to realize that they can never be. No sacrifice of money can balance the sacrifice of life. No duty at home can balance the sacrifices unavoidably imposed upon the fighting men. What the soldier needs above all else is the best supply, the best equipment, the best training and leadership obtainable, and measures which deprive him of these, though they have the highest motive, are his enemies, not his friends.

The problem of organizing and directing the powers of a nation in wartime is of the greatest complexity and difficulty. But it is a problem of power, not of theoretical justice, however lofty the ideal. There was an earnest effort by Woodrow Wilson and our government during the late war to spread duties equitably, to limit profits, to impose upon wealth as large a share as practicable of the financial burdens. This effort fell short of the ideal. It always will. But it will be more effective if we are again called upon to mobilize if it is sensibly studied and its real lessons learned. The emotional demands and impracticable proposals of which we have heard so much since the war are counsels of confusion and national weakness.

Editorial of the Day

THE LEFT HAM SANDWICH.

[New York Times.]

In the old song which Mr. Taft, when President and afterward, always insisted that Maj. Alfred Stofer sing at Gridiron dinners in Washington, the generic statement is made that "the hambone am good." Which hambone is not specified in the "Watermillion Song," which deals with the superior succulence of that delicious gourd over bacon, chicken, yams, and ham. But the Wayside inn at Fort Worth has issued a leaflet extolling its "left ham" sandwiches and explaining why that particular hindquarter of a hog is the better. Prof. Alexander of Teachers college, Columbia university, has sent in a copy.

Ever since hogs and acorns got together in the Virginia colony it has been Afro-American folklore, warmly subscribed to by the white population, that the sweetest of all meat is "the left ham of a rootin' razorback hog." Few troubled to inquire the reason and the explanation has long been lacking. The Wayside inn, however, which uses only the left hindquarter for its 20 cent baked ham sandwiches, has this to say:

"When a hog scratches his starboard, or right, side he does a Charleston with his right foot. That develops muscles. When he scratches his left flank he does a gentle shimmy against a tree or post. Therefore, right hams are far more muscular and less tender. * * * One way to prove this is to watch hogs on the hoof."

Obviously, the other way to prove it, when in Fort Worth, is to try one of the left ham sandwiches of the Wayside inn.

SOME ONE MUST.

He—May I have the pleasure of the next dance?
She—You may. I know I won't get any pleasure out of it.—Pathfinder.

A LINE O' TYPE OR TWO

How to the Line, let the quips fall where they may.

WE LOOK OVER OUR COIN COLLECTION.

A man over in Ohio has bobbed up with a three dollar bill for which the government has offered him a thousand per cent profit. The bill was issued in 1841 by a bank in Lebanon, O., and under authority of the state of Ohio. It was dated June 21, 1841, and is printed on only one side of the paper. The man who owns the three dollar bill has declined the government's offer and expects that numismatists, you know, people who collect coins and moneys of all sorts, will pay him much more for the bill.

The generosity of the government in regard to this three dollar bill and the eagerness of numismatists to get hold of it set us looking our money over in the hope that the government would offer us a thousand per cent profit on it, or that the numismatists would do even better. Looking over all the money we have been able to get together we could not find any three dollars bills, so we're out of luck on that. But we found that we possessed a very rare five dollar bill; if you'd look through all the money in our collection you'd say that five dollar bill was rare. Our five dollar bill is better than the three dollar bill that the Ohio man has because his bill was issued away back in 1841 while ours is marked "series of 1928 A." It has the words "Federal Reserve Note" at the top and says that the United States will pay to the bearer of the bill five dollars on demand. We've never demanded that the United States pay us five dollars on that bill, but you know, and everybody knows, the U. S. would do it in a second if we asked 'em to.

Anyhow, this bill has a very fine engraving of President Lincoln in front and a picture of his monument in Washington on the back, and is autographed "A. W. Mellon, Secretary of the Treasury," which ought to add to its value. You know yourself what an autograph of Shakespeare is worth today, and an autograph by Andy Mellon ought to be worth fully as much some day, even if it isn't now.

Then looking at our collection some more we found we had a one dollar bill which was issued by the United States itself also in 1928; the government must have made lots of money that year. We can't find any marked 1930 or 1931, but we are still looking. The one dollar bill is likewise printed on both sides and has George Washington's picture on the face, but no art work on the back—just the words "One Dollar"—"ONE." It has the figure "1" printed in each corner on the face and six times on the back, so it's a one dollar bill all right. We would hardly expect the government to offer us a thousand per cent profit on this bill, but five hundred per cent would be all right.

We also have a silver coin in our collection which says "In God We Trust" on one side, with the head of a very cross looking woman in a night cap and the date "1850." On the other side is an eagle all spread out and the words "Half Dollar" at the bottom. We also have a two bit piece, or quarter, as it is also called, dated 1894. It says "In God We Trust," too, and has the picture of the cross woman with the spread-out eagle on the other side. Then we have a dime and a nickel. They neither one have "In God We Trust" on them; maybe it's because they're both plugged, but somebody passed them on us, the dirty bums, but we think we can work 'em off on a newsboy or a taxi chauffeur.

The government had better hurry if it wants to get these rare coins from us, as a lot of numismatists are after 'em strong. One of them is a numismatist for our grocery, another is a numismatist from the butcher's, and another collects coins for our tailor. But while they seem very eager to get hold of our money they'll only give us face value, and we'd rather let the government have it at what they offered for the three dollar bill the Ohio man's got. But here comes a numismatist from the landlord of our flat. Let's see what he'll give.

SONNET.

The roses wither and the roses blow;
Say what you will, we have no hour to lose;
The winds of spring are scattered long ago,
And summer walks the world with winged shoes.
O take me to your heart and feel again
The life that is and soon shall be no more!
I have loved song and loved the sunny plain,
And loved the gray sea clinging to the shore,
Yet of all things I loved you far the best;
Therefore be wise; the moments pause and go;
Take what I yield you of the deeps of rest
Against the hour when bitterly you know
How heavy falls the earth upon his eyes
When love is ended and the lover dies.

DOROTHY KISSLING.

WE'VE GOT a new radio, and at first we thought something was wrong with it, for all we can get from the loud speaker is "hoot, hoot, hoot." But, recalling what we've heard in the past from the radio, maybe the new machine's right at that.

"THE POOL," says the *W. G. N.*, in telling of the discovery of a hot water lake in the depths of the Carlsbad cavern in New Mexico, "contains water pure enough to drink. A party of six explorers went swimming in the pool." No, thank you, we don't seem to be thirsty.

"IT'S PERFECTLY true," says Earl Beauchamp in London, "that when in America I went to a speakeasy several times. I saw nothing wrong in it." There's not a thing wrong in it, Earl, if you don't happen to be there when there's a raid and your name gets in the papers. Nothing is wrong over here, Earl, unless you get caught at it, if you know what we mean.

THEY'RE OFF! Everybody who likes to pick up some easy money on a sure thing—and that takes in most of the human race—is going to put up good kale today on some dog running in the Kentucky Derby. Some will play one horse and some another, each sure he's to win. They're off! 'Way off. The horse that's going to cop the big money is—but why tell? Others would still think the dog they've picked out will win. They're off! The horses and the people who are betting. Except us. R. H. L.

How to Keep Well. By Dr. W. A. Evans.

To the limit of space questions pertaining to hygiene and prevention of disease will be answered in this column. Personal replies will be made to inquiries, under proper limitations, when return stamped envelope is inclosed. Dr. Evans will not make diagnosis or prescribe for individual disease.

[Copyright: 1931: By The Chicago Tribune.]

SORES ON THE LEGS.

CHILDREN of school age are subject to sores located most frequently on the legs. If the ulcers are not seen as blisters or pustules large, heavy, thick scabs are there to point the way to what has gone before.

In older people the later evidence of this trouble is seen as deep scars. Many of these persist as pigmented areas. Some girls, addicted to thin, transparent stockings, have been embarrassed by these reminders of the hazards of childhood.

Physicians have a name for this trouble. It is impetigo. They go a step further and tell us it is due to staphylococcus; that it is contagious, and that wherever a number of children are gathered together, as within the walls of a school, impetigo is likely to prevail all the time and occasionally to assume the features of a small epidemic. Every school nurse is taught to treat simple cases of impetigo in children on the theory that if she does not, nobody will.

Dr. W. J. O'Donovan tells how he handles impetigo in schools on his side of the water. To prevent it from spreading in a school, the children must come from clean homes, clean houses, and wear clean clothing, on clean bodies.

Cleanliness is the essence of prevention. Children who have it should wear cotton underwear. They should not come in close contact with noninfected children. If possible, they should stay in rooms that are kept warm and at an even temperature. Where possible, the stockings and underwear should be changed daily, and they should be boiled after use. They are capable of spreading the contagion.

So are the heavy scabs. Prolonged soaking and use of wet dressings should be employed to get rid of the heavy scabs. These scabs should be destroyed, since they carry contagion. When it is available, the best treatment, once the scabs are off, is three or four doses of ultraviolet light given once daily and just strong enough to redden the skin.

On the contrary, exposure to X-rays does harm. When ultraviolet is not available the sores are cleaned up with peroxide and hot water, and applications of two per cent malachite green in 50 per cent alcohol are made.

Dr. O'Donovan says he has had no success with Besredka's staphylococcus antivirus. His experience differs from that of some in this country who use staphylococcus phage, and others who use staphylococcus antivirus locally.

MAY LEAVE THINGS ALONE.

A. C. J. writes: What causes a prolonged draining following an abdominal operation? I particularly refer to draining of gall bladder. The original incision has healed perfectly, but skin has broken about two inches below and discharge is usually clear as glycerin. Sometimes the fluid thickens and forms a pale, yellowish mucus. The patient suffers no pain and is able to work every day.

REPLY:

It is reasonably certain that in this case there is a biliary fistula. The discharge is bile. Such fistulas often follow operations on the gall bladder. As a rule, surgeons are not in a hurry to close them. It seems to be good judgment to leave things alone, for a time, at least.

Among causes of persisting fistulas, other than those from the gall bladder, are stones, dead bone, other foreign bodies, openings into organs or cavities, infections.

HEART SYMPTOMS.

Mrs. J. K. writes:

1. I would like to know the symptoms of degenerating heart.

2. Also, the symptoms of an infected heart.

3. Is there pain with either one?

REPLY.

1. This term is not in common use. My guess is that the reference is to failing compensation due to myocarditis or muscle degeneration. The symptoms of this are: Shortness of breath, asthma, rapid pulse, swelling of feet.

2. This term is not in common use. You may mean bacterial endocarditis. If so, the symptoms are: Rapid, weak pulse, heart murmurs, shortness of breath, emboli, bacteria in the blood.

3. There may be pain with either, especially the former. However, it is not usually present. Pain on exertion in myocarditis is not rare.

AVOID HEAVY MEALS.

R. H. L. writes: What foods should be avoided after the gall bladder has been removed?

REPLY.

One should drink no alcoholic beverages and eat no condiments. The meals should not be heavy nor rich. The amount of meat, eggs, fats, and greases should be limited.

HIGH BLOOD PRESSURE.

C. B. M. writes:

1. Will high blood pressure cause cancer?

2. A person with high blood pressure has pimples—face all broken out. Is the high pressure the cause?

REPLY.

1. No.
2. No.

FRIEND OF THE PEOPLE

Letters to this department must be signed with names and addresses of writers.

MINORITY A DEFENSE.

Chicago, April 24.—[Legal Friend of the People.]—A minor signed a contract with a correspondence school for their course without his parents' knowledge. After a few payments he decides to drop the course. 1. Can he drop the course? 2. Can they garnishee a minor's wages? 3. Can they collect from the parents? 4. How can he proceed to discontinue the course? P. T.

1. Yes.
2. Not if proper defense is made.
3. No.
4. Notify the school of his election to disaffirm the contract on ground of minority.

TRIBUNE LAW DEPARTMENT.

DIVORCE.

Chicago, April 15.—[Legal Friend of the People.]—1. How soon after marriage can one obtain a divorce on the ground of mental cruelty? 2. If the wife leaves, does the furniture belong to her? 3. How long a separation is necessary before filing suit? A. A.

1. The statute specifies extreme and repeated cruelty for divorce and does not require any specified lapse of time.
2. Depends on the facts as to who originally owned it.
3. See No. 1.

TRIBUNE LAW DEPARTMENT.

EXAMINATION DATE NOT SET.

Chicago, April 18.—[Friend of the People.]—Will you please advise me when the next examinations will be held for position as janitress, high school matron, and bathroom attendants? E. L.

I am unable to advise just when the next examinations will be held for the positions of janitress, high school matron, and bathroom attendant. These examinations are open to all women over 21 years of age who are citizens of the United States and residents of the city of Chicago for a period of at least one year immediately preceding date of examination. We have placed the writer's name on our mailing list for notification of the next examinations called for these positions. J. S. OSBORNE, Secy.,
Civil Service Commission.

ANNULMENT GROUNDS.

Chicago, April 13.—[Legal Friend of the People.]—I am nearly 20 years of age and married to a girl of the same age. Is it possible for me to obtain an annulment of this marriage without the aid or consent of my father? There would be no contest. H. H.

The mere fact that the parties desire annulment is not sufficient. The law requires a showing that the marriage was invalid from its inception.

TRIBUNE LAW DEPARTMENT.

FROM THE TRIBUNE'S COLUMNS

16 YEARS AGO TODAY

MAY 16, 1915.

LONDON.—The revolution which has been brewing in Portugal for six months reached a climax yesterday when rebels aboard the cruiser Adam Astor took over the warship and bombarded the city of Lisbon from the river Tagus. Many persons, including civilians and soldiers, were killed while the number wounded may reach into the hundreds. A Lisbon dispatch says the insurrection has been crushed. Another dispatch from Madrid says the president of Portugal, Manuel de Arriaga, is reported to have disappeared.

CHICAGO.—The Lusitania lies on the bottom of the ocean, but daily in the moving picture theaters she rouses herself, puts off from her slip, and goes down the watery aisle on her tragic last voyage. Thousands had seen the picture in Chicago, but it was not until two days ago that some one who knew Mr. and Mrs. Charles A. Plamondon, who were among the victims, discovered them, caught by the camera as they were arriving in a taxicab at the docks in New York. The word was telephoned to the Plamondon family and the children went to the Virginia theater at 809 Madison street and saw their parents as the camera took them half an hour before they sailed to meet death together.

WASHINGTON.—War with Germany over the killing of Americans in the war zone is regarded by the administration as a possibility extremely remote. The confidence of administration officials that Germany will accede to the conditions laid down in the President's note is being strengthened hourly. The note stating the American position was delivered to the German foreign office this morning by Ambassador Gerard. An early reply is expected.

PARIS.—The capture of the villages of Carency and Ablain St. Nazaire, for the possession of which the French have been struggling since early in December, is announced in an official statement. The position was regarded as the most dangerous salient of the whole allied line stretching to the north from Arras. The final assault occupied four days, starting with a heavy bombardment and ending with a bayonet attack.

30 YEARS AGO TODAY

MAY 16, 1901.

SAN FRANCISCO.—That Mrs. McKinley's condition is critical is admitted by her doctors, but they have by no means given up hope. A special consultation of physicians was held tonight and at its conclusion they refused to make any statement. The result of the consultation, however, was that Dr. Rixey and Dr. Hirschfelder decided to remain all night at the bedside of the patient. A bulletin at 1 a. m. reports Mrs. McKinley as slightly better.

CHICAGO.—M. Jules Cambon, the French ambassador to the United States, will arrive in Chicago today and will address students of the University of Chicago in Kent theater this afternoon. It will be a holiday at the university. Prof. E. J. James will formally welcome the ambassador to the university and M. Cambon in response will tell of the work of the Alliance Française.

CHICAGO.—With mumbled prayers droning about a bed on which lay a dying woman another tragedy of Dowieism came to an end in "Dr." John Alexander Dowie's Zion late yesterday. Without medical attention Mrs. Louisa Christensen, victim of a recent apartment house fire of South Chicago, died after ten days of suffering from burns.

CHICAGO.—June graduates of the high schools will have no bouquets on graduation day. "No flowers or any other presents at commencement exercises," was the mandate sent out by the board of education.

50 YEARS AGO TODAY

MAY 16, 1881.

WASHINGTON.—The old pro-slavery Democrats in Washington manifest a good deal of opposition to the appointment of Fred Douglass, the colored orator, to be recorder of this district. They claim he slandered Washington in a speech in 1877 when he referred with some asperity to some of the customs of Washington in slavery days.

NEW YORK.—It is rumored that Henry Villard, Horace White, and Carl Schurz have formed a combination for the purchase of the controlling interest in the New York Evening Post, the intention being to put Mr. Schurz in editorial charge of that journal.

CHICAGO.—Although the majority of Chicago people may believe in Mayor Harrison's policy in allowing gambling houses to run with open doors, there are many who object to these places in the heart of the residential portions of the city and people living near Wabash avenue and 22d street are making numerous complaints against Pete Maguire, who has established a tiger's lair in that vicinity. In addition to the gambling house he runs a concert saloon and "waiter-girl" dive in the basement, adjoining the saloon.

A FLAG DAY IN CHICAGO

[The London Humorist (Copyright).]

VOICE OF THE PEOPLE

Writers should confine themselves to 200 or 300 words. Give full names and addresses. No manuscripts can be returned. Address Voice of the People, The Tribune.

THE SURVEY OF RECENT SOCIAL CHANGES.

Chicago, May 14.—In an editorial in your issue of May 14 you raise the question of the value of the survey of recent social changes now being undertaken by a committee appointed by President Hoover, consisting of Dr. Wesley C. Mitchell, director of research for the national bureau of economic research, chairman; Prof. Charles E. Merriam, University of Chicago; Dr. Alice Hamilton, Harvard medical school; Mr. Shelby Harrison, vice president of the Russell Sage Foundation; Dr. W. F. Ogburn, University of Chicago, director of research; Dr. Howard W. Odum, director of social science, Chicago Century of Progress.

As you state, surveys and fact finding bodies have become a well recognized American institution. That some of them, as you indicate, are not unqualified successes it is only natural to expect. I venture to suggest that an impartial investigation of this movement would show many brilliant successes. For instance, various excellent improvements in our educational system followed the famous Cleveland survey of education. The federal reserve banking system came only after careful surveys. The soil and erosion surveys of the government are basic to our agricultural policy, to mention only a few illustrations.

The keynote of most social and governmental action today, as well as of business activity, is research and planning. Most of the western European nations have planning councils. Mexico has a planning law. China is contemplating one. And, as you know, Russia has a five year plan. There is also much planning in the United States among the various governmental bodies.

It would seem almost axiomatic that the best planning cannot be done without good factual records of situations and trends. The President's research committee on social trends has for its purpose the presentation to the public of facts regarding the changes occurring in many of the most significant parts of American civilization.

Thus in one of the surveys the facts regarding new inventions to which society and business must adjust and which will shape our lives in the years to come will be shown. Some careful estimates are in progress of being made regarding the future numbers of our population and their distribution. Other surveys of our natural resources and agricultural production will give data for population policies, and will be of significance with regard to the standard of living and of business markets as well. The great development of communication, so significant in modern times, and the newer tendencies in transportation will be studied as to their social and business effects. There will be 25 or 30 such pieces of research on the various aspects of our culture, the variety of which is shown by such investigations as the one into the changing nature of leisure time activities which have come about as the result of shortening hours of labor, bringing problems of conduct, of education, of business.

For this work the various social research bureaus and university departments have contributed very generously of their staffs. There are in the United States 999 industrial research and consulting laboratories engaged in making inventions and scientific discoveries that are forcing changes and new situations so rapidly, whether we like it or not, that society has difficulty in making adjustments. The social sciences do not have anywhere near 999 research bureaus to make social researches, and social planning is certainly not keeping pace with mechanical invention and scientific discovery. But many of these social science research bureaus that do exist are coöperating in this study of social trends in an endeavor to present the facts of recent social trends in such a way that the public and the agencies of government will have material on which to make better plans.

WILLIAM F. OGBURN.

INSURANCE RATES.

Chicago, May 12.—In THE TRIBUNE of May 11 Mr. L. S. Joselane asks why the insurance companies do not reduce their rates, since the span of human life has been prolonged considerably in the last few years. The answer to this is that life insurance companies return their surplus earnings at the end of each year in the form of cash dividends, paid up additions, and post-mortem dividends. This particularly applies to the large mutual companies. MAYER HOFFMAN.

THE MORTALITY TABLES.

Chicago, May 13.—The suggestions of L. S. Joselane relative to insurance rates are intelligent and timely. On one of his points he is exactly right today; on the other he would be right were insurance companies applying to their selling methods efforts toward efficiency and economy such as have been applied by leading institutions in other lines.

That advances in medical science and improvements in sanitation have lengthened human life is a fact borne out by inspection of the "American Men Table of Mortality," published in 1918 by the Actuarial Society of America, and based on the death rate experienced from 1901 to 1914 by 59 leading companies. But life insurance rates are still calculated on the basis of the "American Experience Table of Mortality," made over 70 years ago and based on the then prevailing mortality rate of one American company.

Rates calculated on the newer table are much more nearly fair for present day transactions than those calculated on the older. Inspection of the two tables shows that while the American experience table is fairly accurate for present day conditions at older ages it is far too high at the younger. Your correspondent would be justified in asking why rates are not today based on the American men table, with a consequent reduction in favor of younger men.

The American men table is not used because in 46 of the 48 states the minimum legal requirement is based on the American experience table. Two states, Connecticut and Indiana, have legislated the newer table as an adequate basis for calculation of rates; however, since practically all American companies operate in from ten to forty-eight states, even the progressive, public serving companies are restricted by the almost universal use of the older table. Attempts have been made in a number of states to legalize the newer table, but have been defeated by those interested in continuation of the status quo as to rates.

On your correspondent's second point: Life insurance companies have been so occupied with their ambition for size that relatively little time or effort has been spent on improvements in method and decrease in expenditures. There are, of course, a few exceptions to this general statement. M. V. S.

$400,000 FOR $2,000.

Pasadena, Cal., May 7.—This morning I purchased a nationally advertised brand of breakfast food for which I paid 24 cents. The net weight was 2 pound 12 ounces. A bushel of wheat weighs 60 pounds. Farmers are getting 40 cents a bushel in Montana for wheat. The wheat food figures $7.20 per bushel at the price I paid. How come?

Corn is worth 50 cents a bushel in middle west states. For 4,000 bushels the farmer would get $2,000. The bootlegger would, at prevailing drug store prices for whisky, receive $400,000 for this same amount of corn. Now that you have recovered, is it any wonder that men take a chance with such profits in sight?

HOMER L. WEBBER.

HEROIC POLICEMEN.

Chicago, May 11.—We wish to commend the heroic action of Officers John Gleeseler, star No. 2238, and Peter Lenahan, star No. 2629, which resulted in the capture of two colored bandits and the killing of another at 35th street and Michigan avenue on the night of May 4.

J. I. MOLITOR.
President Calumet Gateway Improvement Association.

THE SOCIAL SECRETARY

[Punch (Copyright).]

New Maid: "If it's for me and 'e says 'is name's Bert, will you tell 'im Gladys says, 'Go and fry yer face'?"

"BIG THREE" SING BRIAND'S SWAN SONG AT GENEVA

Mourn His "Passing" at Secret Session.

BY RAYMOND TAYLOR.
[Chicago Tribune Press Service.]

GENEVA, May 15.—Geneva put on its best bedside manners today and all that was intended to be a decorous farewell to its grand old man, Aristide Briand, while his nephews started in to quarrel over his will.

Following a perfunctory morning session of the commission studying European federation, during which Arthur Henderson, Great Britain's foreign minister, delivered an advance eulogy which the three healthy survivors of the big four—Mr. Henderson, Dr. Julius Curtius of Germany, and Dino Grandi of Italy—met secretly to consult with their moribund colleague of France.

Out of respect for M. Briand's feelings and on account of the equivocal position to which he was placed by his bid for the presidency of France, they reached an agreement in principle to dodge as far as possible all controversial issues during the session of the league of nation's council this week.

Save Briand's Face.

The agenda was agreed upon, and it is believed a decision was reached to take up the delicate Austro-German customs union on Monday, with the understanding that the council will pass the buck to the world court. This will save M. Briand's face, and kill his pet scheme for a European federation gets anywhere it will be a peculiar way of solving the problem. Naturally it is impossible for the council to continue with the naval conversations with Sig. Grandi, so it was agreed to let things slide.

Dr. Curtius and Sig. Grandi both showed a desire not to involve M. Briand in any unpleasant sessions, and the only question on which there was any difference of opinion was the point of participation Russia will be given in the deliberations of the peace commission.

Briand to Return Home.

M. Briand wanted to keep Moscow out in the background as possible, as Dr. Curtius and Sig. Grandi insisted on full equality for the bolsheviki. No decision was announced, but it is believed that it was agreed to invite Litvinov, Russia's delegate, who arrived in Geneva at the time the decision was going on—grab a plane to Paris.

As a result of the conference it is thought that M. Briand will remain only for the opening day of the council meeting unless something unforeseen occurs. Then he will return to Paris on Tuesday and announce publicly his resignation as foreign minister.

The session this morning over which M. Briand presided was really a touching affair. The French foreign minister looked tired and spoke in such a weak voice that he could hardly be heard, but he smiled affably at his friends. He had hardly finished the report summarizing the year's activities when Mr. Henderson launched into a eulogy of Briand's qualities.

ON WAY TO EUROPE

MARY DUNCAN.

Mary Duncan, star of the stage and screen, arrived here yesterday over the Santa Fe en route to Europe for a vacation. She posed for photographers in the Dearborn station and remarked on the sunny weather. Her most recent screen appearance was in "Kismet," with Otis Skinner.

PACIFIST WANTS U. S. TO DISARM, FIX WAR PRICES

Ex-Congressman Testifies at Capital Hearing.

Washington, D. C., May 15.—[Special.]—The war policies commission received its first consignment of pacifist testimony today with the appearance as a witness of Richard Bartholdt of St. Louis, former congressman, newspaper editor, and past president of the Inter-Parliamentary Union for the Promotion of International Arbitration.

RICHARD BARTHOLDT. [Acme Photo.]

Pointing out that the population of the United States had increased only 30 per cent during the last 35 years while its military expenditures have grown 700 per cent, Mr. Bartholdt called upon this country to furnish an example to the world by completely disarming. The allied nations, he charged, had broken their pledge to disarm following the world war.

Would Bar War Loans.

He wished to see, he said, an international agreement that all war munitions be manufactured by the governments instead of by private concerns, that no money be loaned to belligerents, and that in the event of war commodity prices be fixed by a law at a level based on patriotism rather than profit.

The hearing was brought to an abrupt close when Senator Claude L. Swanson [Dem., Va.], member of the commission, suffered an attack of acute indigestion and collapsed.

Attack Not Serious.

He was given first aid treatment by Secretary of War Hurley, chairman, and other officials and was taken to his home. His physician later reported that the attack was not serious.

A number of other pacifist spokesmen have asked to appear. Secretary Hurley announced that they will be given a hearing at future sessions of the commission.

Here's a Sample of our

SAMPLE HATS

a special selling

. . . every one

$10

PANAMALACS PANAMAS

STRAW BANDING

BAKU PASTEL FELTS

BALIBUNTAL

CHARMUESE CELLOMAT

HAIR HATS

Other Rough Straws

Plenty of large headsizes, too—and smart matrons' hats

The $10 Hat Room—Fifth Floor, North, State

MARSHALL FIELD & COMPANY

PICOT TOP MIDWEIGHT HOSIERY

$1.35

Silk-to-the-top—and dull so that it looks sheer. That's what makes it so practical for daily wear. Comes in many new shades such as:

Tenblush Sunbask Plage
Paris Taupe Promenade

First Floor, North, State
Also in Both Suburban Stores

Large Size Hand-rolled HANKIES

50c

Hand-blocked in stunning designs—smart as can be with sports clothes—or peeking out of your handbag when you're wearing tailored town clothes. Unusual at this price.

First Floor, Middle, State
Also in Both Suburban Stores

Wear the new, washable WHITE GLOVES

$1

FABRICS—single and double woven pull-ons. White only. Wash easily.

SILK—5 button mousquetaire. Embroidered backs. White, tan, gray.

First Floor, South, State
Also in Both Suburban Stores

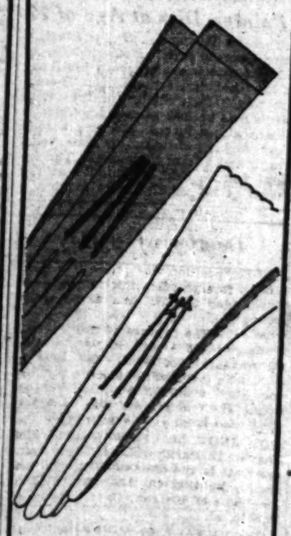

A flannel 2-piece suit in brown, blue or pastels, $19.50. And slip-over lisle mesh blouse in pastels. Sizes 11 to 17, at $3.50

A smart, washable, pastel silk dress and flannel jacket in white, brown, blue, flesh. 11 to 17. Dress, $11.50. Jacket, $12.75

A little 3-piece dress. Print silk with embroidered batiste blouse. In brown, black, blue or green. 11 to 17. At $16.50

A smart, new silk raincoat. Can be folded into 8 x 6 bag of silk. In brown, blue, or green. Sizes 13 to 17. At $15.50

Junior and Petite Misses' Dresses, Sixth Floor, South, State

END JUBILEE WEEK JUBILANTLY

IN THESE INEXPENSIVE FROCKS FROM FIELD'S

The sash—the fine plaiting at the waist—the short sleeves—a flattering print dress. Blue, green or brown. 14 to 20. At $18.50

A smart little washable silk dress. 3-piece. Scalloped jabot is flattering. In white, blue or maize—in sizes 14 to 20. At $18.50

White polo coats worn at smart resorts this winter—and will be the thing here. Fully lined in silk. Sizes 14 to 20, at $27.50.

Stunning imported tweed scarf coat. Leather belt. Black and white, blue and white, brown and white. 34 to 44. At $45

Misses' Dresses, Sixth Floor South, State

Sports Apparel, Sixth Floor, Middle, Wabash

Women's Moderately Priced Coats, Sixth Floor, North, State

SIXTH FLOOR—ALSO IN BOTH SUBURBAN STORES

MARSHALL FIELD & COMPANY

ONLY ONE IS LEFT OF STATE DEPT.'S HARVARD CLIQUE

Fourth Yale Man Joins Stimson Staff.

Washington, D. C., May 15.—[Special.]—The old "Harvard clique," which once dictated almost every move in the state department, received its death blow today when President Hoover announced the appointment of Harvey H. Bundy, a Yale graduate, as an assistant secretary of state to fill the post vacated by the recent elevation of William R. Castle Jr. to the position of undersecretary.

The appointment of Mr. Bundy brings the total of Yale men in the higher offices of the department up to five, compared with one for Harvard. Four years ago, during the Kellog régime, fully 50 per cent of all the high ranking career diplomats were graduates of Harvard. This on several occasions prompted charges of "favoritism."

Mr. Castle is now the only Harvard man left among the higher executives, and he is credited with not always having worked in harmony with the group that once wielded so much power in state department affairs.

Aside from Secretary of State Stimson, himself a graduate of Yale, other Yale men closely associated with him in the department include Assistant Secretary of State Francis White; Allen T. Klots, special assistant to the secretary; James G. Rogers, another assistant secretary, who is studying Russia and the silver question, and Mr. Bundy.

A native of Grand Rapids, Mich., Mr. Bundy attended the Hackley school at Tarrytown, N. Y., and graduated from Yale in 1909. He was a classmate at Yale of Klots. It was through Klots that Mr. Stimson secured Bundy. Mr. Bundy is 42. He was married in 1915 to Katherine Lawrence Putnam. They have five children.

JUDGE DOUBTS IF ANY POLICEMAN IS TEETOTALER

Declaring that he doubts if there are any teetotalers on the police force, Circuit Judge Michael Feinberg yesterday granted a decree of separate maintenance to Mrs. Mary M. Grant, 173 North Lavergne avenue. Mrs. Grant had charged her husband, Michael Grant, who was suspended from the police force last November, with drunkenness, and Grant had contested her suit on grounds that he was a total abstainer.

"I have no objection to even a policeman drinking in his home," the judge told Grant. "However, you deny ever having touched liquor. I have yet to find a policeman who will not take a drink now and then."

Grant was ordered to pay $3 a week alimony and to find another job pending his reinstatement as a policeman. The Grants were married in 1918 and separated seven times, the last separation taking place in July, 1930. The couple have a son, John, 11 years old.

GUARDS CAPTAIN, HURT IN PRISON RIOT, BRINGS SUIT

Springfield, Ill., May 15.—[Special.]—E. A. Davenport, captain of guards at Joliet penitentiary today filed suit for $40,000 damages before the state court of claims, asking this sum for injuries he sustained at the hands of rioting convicts during the recent disturbances at the prison.

With his petition he filed an affidavit from a physician who stated that the official had suffered muscle and nerve injuries which may affect him permanently.

LITTLE ORPHAN ANNIE: Too Busy to Think

WINNIE WINKLE, THE BREADWINNER: Among the Missing

HAROLD TEEN—Lilacs Over Trained

BRITAIN TO SPEND $140,000,000 FOR NEW TELEPHONES

[Chicago Tribune Press Service.]

LONDON, May 15.—A boom in British telephone development is expected as a result of a bill introduced in the house of commons today by Maj. C. R. Atlee, postmaster general, providing for the expenditure of $140,000,000 on telephones in the next three years.

Great Britain has made great strides in the use of the telephone in recent years, but it is still far behind the United States and Germany. Chicago and New York are the only two cities with more telephones than London. Great Britain has almost 2,000,000 phones, the number having increased by 85 per cent since 1925. The phones in private houses have increased 100 per cent in six years.

NOT TOO OBSTINATE

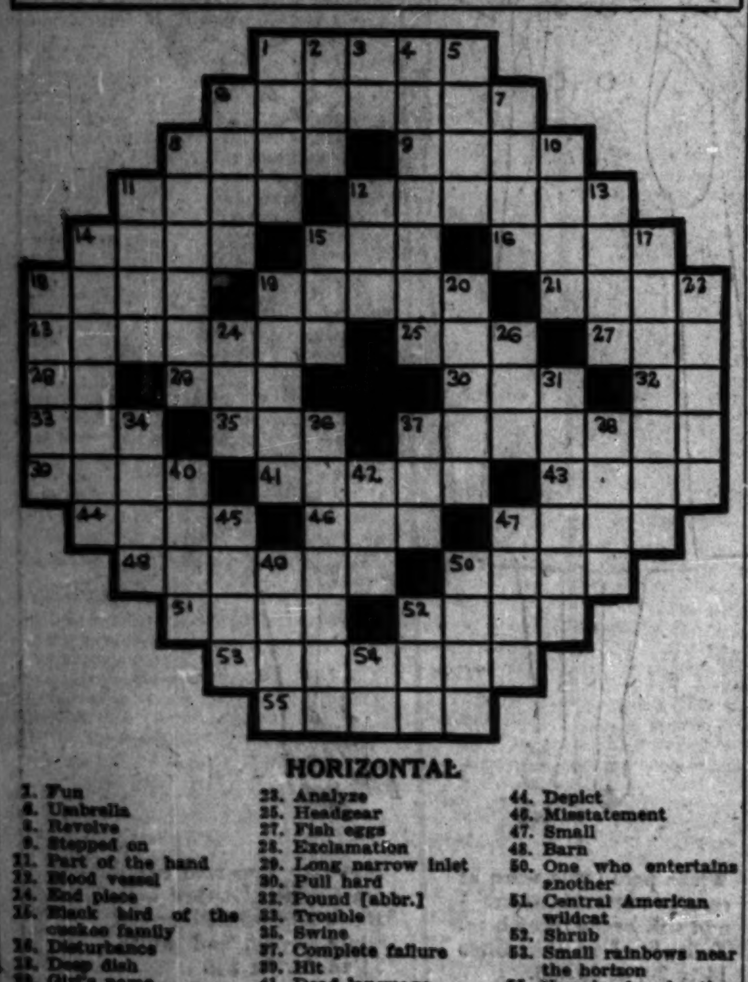

HORIZONTAL

1. Fun
6. Umbrella
8. Revolve
9. Stepped on
11. Part of the hand
12. Blood vessel
14. End piece
15. Black bird of the cuckoo family
16. Disturbance
18. Deep dish
19. Girl's name
21. Murmur of a cat
23. Analyze
25. Headgear
27. Fish eggs
28. Exclamation
29. Long narrow inlet
30. Pull hard
32. Pound [abbr.]
33. Trouble
35. Swine
37. Complete failure
39. Hit
41. Dead language
42. Spool
44. Depict
46. Misstatement
47. Small
48. Barn
50. One who entertains another
51. Central American wildcat
52. Shrub
53. Small rainbows near the horizon
55. Vessels for heating liquids

VERTICAL

1. To injure
2. Vase
3. Parent
4. Large plumed bird
5. Part of a plant
6. Tow
7. Malicious look
8. Clothes maker
10. Fall in drops
11. Feet
13. Same as 15 horizontal
14. Possessive pronoun
15. A wrestling grip
16. Beverage
17. Grooved wheel
18. Foreheads
19. Use
20. Devoured
21. Nonconformist
22. Part of the mouth
26. Vat
31. Showy
34. Organs of the head
36. Chivalrous
37. Expire
38. Penny
40. Head
43. Bind
45. Methods
47. Throw
49. Brew [obs. var.]
50. Embraces
52. Snake
54. Debit note [abbr.]

YESTERDAY'S PUZZLE SOLVED

OFFICIAL WEATHER FORECAST.

The official forecast for today and tomorrow and yesterday's table of records follow:

Indiana—Fair and slightly warmer Saturday, followed by local showers and cooler in extreme north portion at night; Sunday mostly cloudy and cooler, possibly preceded by showers.

Lower Michigan—Increasing cloudiness, possibly followed by showers late Saturday afternoon or night in west and north portions and in southeast portion at night; Sunday mostly cloudy and moderately cool.

Upper Michigan—Cloudy and much cooler Saturday, possibly preceded by showers; mostly fair Sunday.

Wisconsin—Mostly cloudy Saturday, possibly showers in east portion; much cooler by late afternoon; partly cloudy and moderately cool Sunday.

Place of observation. State of weather. May 15, 1931, 8 p. m. Central time.	Direction of wind	Temp. 8 p. m.	Highest today	Lowest last night	Precipitation 24 hours
East central states—					
Alpena, cloudy	S.W.	76	82	46	...
Cairo, cloudy	S.	76	80	56	...
Chicago, clear	S.W.	74	79	58	...
Cincinnati, clear	S.W.	72	78	50	...
Cleveland, clear	S.W.	72	74	54	...
Detroit, clear	S.W.	74	78	56	...
Escanaba, clear	S.W.	82	88	56	...
Evansville, cloudy	S.W.	74	80	58	...
Fort Wayne, clear	S.W.	72	78	50	...
Grand Haven, clear	S.W.	60	66	50	...
Grand Rapids, clear	S.W.	72	78	50	...
Green Bay, clear	S.W.	80	84	62	...
Indianapolis, clear	S.W.	74	78	54	...
Madison, clear	S.W.	76	80	58	...
Marquette, cloudy	W.	84	88	64	...
Memphis, clear	S.W.	78	82	54	...
Milwaukee, clear	S.W.	76	80	58	...
Nashville, clear	S.W.	76	80	56	...
Peoria, clear	S.	74	80	52	...
Sault St. Marie, cloudy	S.W.	68	78	42	...
Springfield, Ill., clear	S.	74	80	52	...
West-central states—					
Bismarck, cloudy	N.	76	86	58	...
Charles City, clear	S.W.	80	86	54	...
Concordia, clear	S.	82	84	56	...
Davenport, clear	S.W.	78	80	56	...
Des Moines, clear	S.	82	86	58	...
Devils Lake, cloudy	N.E.	64	76	52	...
Dodge City, clear	S.E.	88	92	56	...
Dubuque, clear	S.	78	82	56	...
Duluth, clear	W.	80	88	48	...
Huron, clear	N.W.	90	98	50	...
Kansas City, clear	S.	82	84	60	...
Keokuk, clear	S.	78	82	58	...
Little Rock, clear	S.	80	82	58	...
Moorhead, cloudy	N.	74	94	54	...
North Platt, clear	N.W.	90	96	54	...
Oklahoma City, clear	S.	84	90	58	...
Omaha, clear	S.	84	88	58	...
Rapid City, clear	N.	80	88	66	...
Sioux City, clear	S.	84	86	58	...
St. Louis, clear	S.W.	78	82	58	...
Minneapolis, clear	S.W.	88	92	58	...
Springfield, Mo., clear	S.	76	80	58	...
Wichita, clear	S.	84	86	56	...
Williston, cloudy	N.	76	78	58	...
Eastern states—					
Albany, cloudy	S.W.	64	70	46	...
Atlanta, clear	W.	74	78	54	...
Boston, cloudy	S.	58	66	46	.02
Buffalo, clear	S.W.	50	54	48	...
Charleston, clear	W.	74	84	58	...
New York, clear	N.W.	70	72	50	...
Oswego, clear	S.	58	60	46	...
Philadelphia, clear	S.W.	72	78	54	...
Pittsburgh, clear	W.	72	76	50	...
Raleigh, clear	W.	72	76	56	...
Washington, clear	N.W.	76	82	54	...
Gulf states—					
Abilene, clear	S.	86	92	60	...
Amarillo, clear	S.	86	92	56	...
Birmingham, clear	N.W.	72	80	50	...
Brownsville, cloudy	S.E.	76	82	66	...
El Paso, rain	S.W.	86	90	62	...
Fort Worth, clear	S.	88	90	58	...
Galveston, clear	S.	72	76	70	...
Jacksonville, clear	E.	72	80	58	...
Miami, clear	N.E.	76	80	58	...
Mobile, clear	S.W.	72	82	56	...
New Orleans, clear	S.	78	84	62	...
San Antonio, clear	S.	80	88	62	...
Shreveport, clear	S.	80	84	66	...
Tampa, clear	N.W.	72	80	64	...
Vicksburg, clear	S.	78	82	58	...
Mountain states—					
Boise, clear	N.	80	82	54	...
Cheyenne, cloudy	N.	74	80	52	...
Denver, cloudy	W.	76	84	58	...
Havre, clear	S.W.	78	78	58	...
Helena, cloudy	S.	70	76	44	...
Lander, cloudy	W.	78	82	48	...
Miles City, clear	N.E.	80	82	62	...
Phoenix, cloudy	N.W.	94	98	70	...
Pueblo, cloudy	S.W.	82	90	60	...
Salt Lake City, cloudy	S.	80	80	60	...
Santa Fe, cloudy	W.	70	76	52	...
Yellowstone Pk., cloudy	S.W.	66	70	38	...
Pacific states—					
Fresno, clear	N.W.	84	86	56	...
Los Angeles, cloudy	S.W.	66	72	60	...
Portland Ore., cloudy	S.W.	74	76	50	...
San Diego, cloudy	W.	64	68	62	...
San Francisco, cloudy	W.	56	62	54	...
Seattle, cloudy	W.	66	66	48	...
Spokane, cloudy	S.W.	76	78	56	...
Walla Walla, cloudy	N.W.	82	84	58	...
Canadian—					
Battleford, cloudy	N.	70	72	38	...
Calgary, cloudy	N.W.	70	76	38	.06
Edmonton, cloudy	E.	64	70	36	...
Medicine Hat, rain	N.E.	68	78	50	.12
Minnedosa, clear	N.E.	60	68	50	...
Montreal, cloudy	N.W.	58	66	46	...
Quebec, cloudy	W.	54	62	46	...
Qu' Appelle, cloudy	W.	70	74	50	...
The Pas, cloudy	N.E.	54	76	54	...
Toronto, cloudy	S.W.	70	76	54	...
White River	...	..	..	34	...
Winnipeg, clear	N.E.	60	63	52	...

BROWN RESIGNS PROSECUTOR JOB TO AID F. X. BUSCH

James A. Brown, assistant state's attorney who with Harry A. Ditchburne prosecuted the vagrancy drive against hoodlums yesterday announced his resignation from State's Attorney Swanson's staff. Mr. Brown resigned to accept appointment as an assistant corporation counsel on the staff of Francis X. Busch, one of Mayor Cermak's cabinet chiefs.

JAMES A. BROWN.

Mr. Brown, although a Democrat, was appointed to the state's attorney's staff during the administration of Robert E. Crowe and was held over by Mr. Swanson, both of whom are Republicans. In announcing his resignation, Mr. Brown said he regretted to leave the state's attorney's office, but felt he had to, in view of a much more advantageous offer from the corporation counsel.

In his new work Mr. Brown will be in charge of the miscellaneous litigation of the city.

TWO POLICEMEN NAMED IN TRIAL OF U. S. RUM CASE

The names of Lieut. Joseph Dubach, former acting captain in charge of the South Chicago police district, and Sergt. William H. Reid, were mentioned again in Federal Judge Barnes' court yesterday in connection with alleged graft for the protection of saloon keepers.

Peter Petljanski, former under cover investigator for the special prohibition unit, testified in the trial of John Kopcho, whose saloon was at 8516 Burley avenue, that he leased a saloon at 8506 Green Bay avenue and told Popcho he intended to sell whisky.

"I told John I wouldn't open up until I got an O. K. from the police," Petljanski testified. "John told me to go ahead and open up and get some money and I wouldn't have any trouble with the police. He told me to see Dubach and Reid and they would take care of me."

Petljanski testified that he bought liquor from Kopcho.

Acting Police Commissioner Alcock said yesterday he could not do anything about the charges against Dubach and Reid until he had seen the evidence.

Miss Alice D. Fischer Dies After Operation

Miss Alice D. Fischer, 58 years old, secretary of the Fischer Furniture company, 400 North May street, died yesterday at the Edgewater hospital after an operation. Miss Fischer, who lived at 600 North Ridgeland avenue, Oak Park, is survived by her father, Fred Fischer; two brothers, and four sisters. The funeral will be held at 3 p. m. Monday from a chapel at 5708 West Madison street to Forest Home cemetery.

In the Air Tonight

TONIGHT'S FEATURES.

6:45 to 7—Harold Teen. W-G-N.
7 to 7:15—Weber and Fields. NBC to WLS.
7:15 to 7:30—Uncle Walt and Skeezix. W-G-N.
8:30 to 9—Attorney General William D. Mitchell. CBS to WMAQ.
9 to 10—Lucky Strike Dance Orchestra. NBC to W-G-N.
12 to 2:15—Coon Sanders Knights and Ladies of the Bath. W-G-N.

CHAIN PROGRAMS.

6:30 to 7—Ted Lewis' Orchestra. NBC to WENR.
7:15 to 7:30 — Radiotron Varieties. NBC to WIBO.
7:15 to 7:30—Ben Alley, tenor. CBS to WMAQ.
7:30 to 7:45—Wallace Silversmiths. CBS to WMAQ.
7:30 to 8—The Fuller Man. NBC to WLS.
7:45 to 8—Mary Charles. CBS to WJJD.
8 to 8:30—General Electric Program. NBC to WLS.
8 to 8:30—Smiling Ed McConnell. CBS to WMAQ.
8:30 to 9—The Domino Orchestra. NBC to KYW.
9 to 9:30—Cuckoo. NBC to WIBO.
9:45 to 10—Tony Cabooch. CBS to WBBM.
10:15 to 10:30—Arthur Pryor's Band. CBS to WMAQ.

Mrs. E. E. Snyder, Zion Gold Star Mother, Dies

Mrs. E. E. Snyder of Zion, Ill., gold star mother, who was among those who went to France in 1930 to visit their sons' graves, died suddenly yesterday at her home in Zion. Death was caused by heart disease. Mrs. Snyder had been active in Lake county women's affairs and was a former president of the Women's Christian Temperance union and the Woman's club. Funeral services will be held on Monday afternoon at the Grace Missionary church, Zion. Mr. Snyder and five children survive.

Thomas Thompson, Stage Painter, Dies at Age of 77

Thomas Thompson, 77 years old, a retired scenic artist, died suddenly of a heart attack yesterday in his home at 5508 Lexington street. Mr. Thompson was known chiefly for the many scenic sets he had painted for Chicago theatrical producers. He was a widower and lived with his two sons, Frank and Hiram Thompson. The funeral will be held on Monday at the chapel at 238 South Cicero avenue.

Deaths of a Day

RUMSON, N. J. — (AP) — E. A. S. Clark, 69, secretary of the American Iron and Steel institute, died after a week's illness of pneumonia. Mr. Clark was president of the Lackawanna Steel company from 1904 to 1916, and formerly was with the Illinois Steel company and the International Harvester company. He was graduated from Harvard in 1884.

SPRINGFIELD, Mass. — (AP) — Col. Charles D. Parkhurst, 81, West Point graduate in the class of 1872, who saw Indian fighting in the west, died at the home of his son, Capt. George C. Parkhurst.

CINCINNATI, O. — (AP) — Dr. J. M. Withrow, 77, noted surgeon and educator, is dead of a heart attack. He was recognized nationally as an authority on women's illnesses, and was a founder of the American College of Surgeons.

PEORIA, Ill.—[Special.]—John V. Baer, aged 50, treasurer of the Corning Distilling company for years, died.

ROYALTY BOWS HEAD AT FUNERAL OF EUGENE YSAYE

BRUSSELS, May 15.—(AP)—Royalty bowed its head today at the funeral of Eugene Ysaye, famous violinist, who died Tuesday. Queen Elizabeth led an impressive delegation as Belgium honored the famous musician. From early morning crowds assembled in front of the Ysaye home and before Trinity church, where the services were held.

Preceded by a military band playing funeral marches, a procession of troops and marriage with wreaths and cushion bearers carrying the maestro's decorations left the Ysaye home shortly before 11 o'clock. The hearse was followed by members of the family and foreign and Belgian officials. Queen Elizabeth, who has always been a great admirer of Ysaye's compositions; Countess Vandensteen and Count De Grunne were already at the church.

Inside the church the beautiful Gregorian mass was sung. After the service, during which some of Ysaye's own compositions were played, the procession made its way to the Ixelles cemetery, where the musician was laid to rest. All day yesterday Ysaye's body lay in state with his cherished violin above his head. The violin today was carried in the procession by one of his former pupils.

A. J. Farrelly, Retired Railway Veteran, Is Dead

Funeral services for Albert J. Farrelly, retired electrical engineer of the Chicago and North Western railway, who died on Thursday at his home in Newaygo, Mich., will be held here on Monday afternoon at the chapel at 313 North Central avenue. Burial is to be in Oakridge cemetery. Mr. Farrelly started to work for the railway in 1880 as a telegraph operator in Oak Park. He was 74 years old.

Leopold Huffer, American Banker, Dies in Paris

PARIS, May 15.—(AP)—Leopold Huffer, veteran American banker, died at his home today. He was 74. Mr. Huffer was born in New York, but had resided in Paris since 1869. He was one of the founders of the American hospital at Neuilly and was prominent in American philanthropic activities in France.

Woman Hurt in Rush on 'L' Platform Dies

Miss Catherine O'Donnell, 71 years old, for many years forewoman of the seamstresses of the Blackstone hotel, died yesterday in the Oak Park hospital. She was injured a month ago when a rush hour crowd on an elevated platform knocked her down.

CEMETERIES.

ELM LAWN CEMETERY,
"THE CEMETERY BEAUTIFUL."
Phone Elmhurst 10.

IN ACACIA PARK CEMETERY
4-grave lots as low as $150. Lack. 9640.

MAUSOLEUMS.

Crypts in Beautiful Acacia
MAUSOLEUM AS LOW AS $350.
Charter perpetual. Ph. Lackawanna 9640.

MONUMENTS.

MONUMENTS.
Manufacturer's surplus stock monuments and markers, standard sizes, cheap if you act soon. Address O C 323, Tribune.

W-G-N
The Chicago Tribune Station on the Drake Hotel
416.4m-720k

THE KENTUCKY DERBY

For the seventh consecutive year W-G-N brings you the Louisville classic!

QUIN RYAN
Al Sabath
and
Harvey T. Woodruff

are perched at vantage points at the track to describe this greatest of all American turf events. The position of the horses as they pound along will come to your living room! Be there! Preliminaries at

4 P. M.

KNIGHTS AND LADIES OF THE BATH

Hail and Farewell!!

Coon-Sanders greet you for the last time this season in their merry mad party tonight.

Midnight Until 2:15 A. M.

"Fort Dearborn Dedication"

Mrs. Martin Kent Northam tells you about the dedicatory services to be held this afternoon.

2:25 Today
Women's Club.

DETAILS OF TODAY'S W-G-N PROGRAM

Saturday, May 16
(Central Daylight Saving Time)

DAYTIME

7 to 8:30—"On the 8:15"; Morning Devotions; Cheerio; Gene and Glenn; "Junior Detectives."
8:30 to 8:45—Len Salvo, organist.
8:45 to 9—A. & P. Food Program.
9 to 9:15—Len Salvo, organist.
9:15 to 9:45—Digest of the Day's News.
9:45 to 10—Tom, Dick and Harry.
10 to 10:30—American Institute Programs.
10:30 to 10:45—Tonecasters: Classical Program.
10:45 to 11:30—Howard B. Phillips, baritone; "Painted Dreams"; Tonecasters.
11:30 to 12—Good Health and Training: Dr. Lloyd Arnold, speaker; Karpen Forecast.
12 to 12:30—Victor Stonebrook, tenor, and Leonard Salvo.
12:30 to 2:25—Luncheon Concert: Drake Concert Ensemble; Blackstone Musicians.
2:25 to 2:45—Women's Club: Mrs. Martin Kent Northam, "Fort Dearborn Dedication."
2:45 to 4—Baseball: Sox vs. Boston. Sponsored by Henrici's.
4 to Finish—The Kentucky Derby.
6 to 6:05—Flexies Pixies.
6:05 to 6:20—Uncle Quin's Punch and Judy Show. Sponsored by Tastyeast.
6:20 to 6:30—Gruen Answer Man.
6:30 to 6:45—Goldenrod Dinner Dance.
6:45 to 7—Harold Teen. Sponsored by "Seventeen."

EVENING

7 to 7:05—Bulova Correct Time; Karpen Forecast; Herbert Johnson, pianist.
7:05 to 7:15—Bluebird Diamond Program.
7:15 to 7:30—Uncle Walt and Skeezix. Sponsored by Colgate-Palmolive-Peet.
7:30 to 7:45—Little Orphan Annie. Sponsored by Ovaltine.
7:45 to 7:55—W-G-N Orchestra.
7:55 to 8—Roto and Color Feature.
8 to 8:20—Coon-Sanders Orchestra.
8:20 to 8:50—Fireside Melodies.
8:50 to 9—Marching Along.
9 to 10—Lucky Strike Dance Orchestra.
10 to 10:10—Tomorrow's Tribune.
10:10 to 10:20—W-G-N Orchestra.
10:20 to 10:30—Louie's Hungry Five.
10:30 to 11—Wayne King and His Aragon Orchestra.
11 to 11:30—Bulova Correct Time; Ted Weems and His Trianon Orchestra.
11:30 to 12—Verne Buck's Drake Hotel Orchestra.
12 to 2:15—Coon-Sanders Knights and Ladies of the Bath.

DEATH NOTICES

In Memoriam.

COHN—Max I. Cohn. In fond and loving memory of our dear husband and father, who passed away four years ago today.
LOVING WIFE AND CHILDREN.

WALZER—Ruhland C. Walzer. In loving memory of our darling son and brother, who passed away four years ago today.
FATHER, MOTHER AND BROTHER.

Fraternal Notices.

CHICAGO OLYMPIC CLUB—John Arndt. Funeral Monday, May 18, 1931, at 9 a. m., from residence, 2528 Burling-st., to St. Clement's church, Deming and Orchard-sts. Burial at St. Boniface. Members please attend.
PHIL WAGNER, Pres.
ANTHONY ODEWALD, Record. Secy.

ANDREWS—Margaret L. Andrews, sister of the late William R. Linn, widow of Maj. Albert Andrews, on May 14, at the residence of her nephew, Howard Linn, 55 Cedar-st. Services private, 10 o'clock Saturday morning, at Oakwoods chapel.

BERRY—Laura Berry, 6946 Crandon-av., beloved sister of Bertha, Emma, and Sam, May 14. Funeral Monday, 10 a. m., at 936 E. 47th-st.

CLARKE—Marie B. Clarke, beloved mother of Marie Armstrong, at late residence, 8233 Clyde-av. Services 2 p. m., Monday, at chapel, 6110 Cottage Grove-av. Interment Oakwoods.

COONEY—Cornelius J. Cooney, May 13, 1931, late of 7712 Clyde-av., husband of Marie, nee Kopesky, fond son of Mrs. Catherine Cooney and the late John Cooney, brother of Benjamin, John, and Josephine Cooney. High mass Saturday, May 16 at 10 a. m. at Our Lady of Peace church, 79th and Jeffery-av. Interment Mount Olivet. For information, Yards 1338.

COZZI—Dolores Theresa Cozzi, loving daughter of Victor M. and Christina Cozzi, nee Mennella, sister of Angelina, Genevieve, and Rena. Funeral Monday, May 18, at 10 a. m., from late residence, 1139 W. Taylor-st., to Holy Family church. Interment at Mount Carmel cemetery. For further information call Van Buren 6070.

FISCHER—Alice D. Fischer of 600 N. Ridgeland-av., Oak Park, May 15, daughter of Fred and the late Mary Fischer, sister of Fred P., Daisy, Lillian Quilhot, Ada, Harriett De Witt, and Roy. Services at funeral chapel, 5708 W. Madison-st., Monday, at 3 p. m. Interment Forest Home. Members of Illinois Women's Athletic club, German-American club, Business Women's club West Side area, Union Park chapter, O. E. S.

GIBBS—Carl Copeland Gibbs, May 15, 1931, at his residence, 611 E. Rosemary-rd., Lake Forest, Ill., husband of Elizabeth Ann, father of Elizabeth Gibbs Andrews. Funeral services at residence, Monday, May 18, 2 p. m. Burial St. Mary's cemetery, Lake Forest, Ill.

DEATH NOTICES

GREENWALD—Dr. Saul C. Greenwald, beloved husband of Catherine Strauss Greenwald, father of Joyce; son of the late M. C. Greenwald and Kate Greenwald Schwab; brother of Blanche Sander. Funeral notice later.

HAIDA—John Haida, beloved husband of Mary Haida, father of Mrs. Helena Gruss, Mrs. Frances Abell, Mrs. Johanna Diedrich, and the late Mrs. Gertrude Diedrich; brother of Con Hayda. Funeral Saturday, 2 p. m., from chapel, 2346 W. Madison-st., to Bohemian National cemetery. Member of Missabe lodge, No. 222, I. O. O. F.; M. W. A. Star camp, No. 11,891.

HEIDE—Fredericka Heide, at her residence, 4144 N. Ashland-av., beloved wife of the late John, mother of Minnie and the late Emma Enders, grandmother of Elsie E. Enders. Funeral notice later.

HOCKE—John Hocke, at his home, 7526 S. 74th-pl., beloved husband of Edith, father of Doris. Member of Blackstone lodge, No. 1126, A. F. & A. M. Funeral services Monday, 2 p. m., at St. Margaret's Episcopal church, 73d-st. and Coles-av. Interment Oak Hill. Remains at chapel, 2700 E. 75th-st., until Monday noon.

HOLMQUIST—Gottfried Holmquist, May 15, late of 529 N. Le Claire-av., beloved husband of Ida Holmquist, fond father of Gertrude Sawyer, Minnie, Anna, Ernest, Helen Sawyer, Roy, Carl, Dorothy and Violet, grandfather of Bobby and Roy Jr. Funeral Monday, 2 p. m., at chapel, 3719 N. Clark-st. Interment Irving Park Boulevard cemetery. Member of Svithiod lodge No. 1, I. O. S., and Veterans' club.

IHLE—Erick L. Ihle, May 15, 1931, age [illegible] years, beloved husband of Martina, nee Evensen, fond father of Elmer, Clara, Eva Niestadt, Martha Olson. Funeral services Monday, May 18, at 2 p. m., at chapel, 2341 Milwaukee-av. Interment Mount Olive. Services conducted by A. F. & A. M., Constellation lodge No. 259.

KETTLES—James V. Kettles, of 10841 S. Hale-av., beloved husband of Carrie Kettles, nee Rathbun, father of Frank L. and John H. Kettles. Funeral services Tuesday, May 19, at 10 a. m., at chapel, 2000 W. 111th-st. Interment Manteno, Ill. La Grange and Joliet papers please copy.

LANKFORD—John M. Lankford, 7649 Stewart-av., May 14, 1931, beloved husband of Fannie Lankford, father of Mrs. William Barber and Mrs. Homer C. Gahan. Services at chapel, 63d and Harvard, Monday, May 18, at 3 p. m., under auspices of Park Manor lodge, No. 980, A. F. & A. M. Member of Auburn Park lodge, No. 107, O. E. S., and Englewood lodge, No. 858, I. O. O. F. Interment Sleepy Hollow.

LOWE—Florence Gillies Lowe of 1000 Pioneer-rd., Evanston, wife of Rene Cameron Lowe, mother of William Gillies Lowe. Services Monday, 10 a. m., at St. Matthew's church, Lincoln and Hartrey-av., Evanston.

LYNCH—Mary Dillon Lynch, nee Johns, May 11, 1931, wife of the late Martin Lynch, mother of Mrs. Etta Dougherty, sister of Mrs. Julia Schreiber, Mrs. Fredericka Goodell, and the late Mrs. Minnie Schaeffer. Services at chapel, 63d and Harvard, Saturday, May 16, at 2 p. m. Interment Mount Hope. Member of Illinois circle, No. 93, L. of G. A. R.; Daughters of U. V., tent No. 12; Ellis Rebekah lodge, No. 2, W. R. A. No. 171.

NEVINS—Thomas Nevins, beloved brother of Mrs. James H. Brown and Joseph Nevins and the late Mrs. Margaret Mahoney and the late Patrick Nevins. Funeral Monday morning, May 18, from the residence, 6357 Greenwood-av., to Holy Cross church, where solemn requiem high mass will be celebrated at 9 a. m. Interment at St. Columbus cemetery, Ottawa, Ill.

PAYNE—Violet M. Payne, May 15, 1931, wife of Chesterfield Payne, mother of Catherine and Naomi, sister of William L. Mosses and Mrs. Olive Block of Chicago, Mrs. Jennie Smith of Douglas, Ariz.; Mrs. Eleanor Miller of Trinidad, Colo.; Mrs. Lillian Sampson, Columbia, S. C.; Mrs. Edna J. Mosses of Rockford, Ill. Funeral Monday evening, 8 o'clock, at the residence, 554 N. Central-av., Austin. Interment Tuesday at Beloit, Wis. Member of Austin lodge, No. 180, O. E. S., and North Austin Women's club.

POWERS—John H. Powers, dearly beloved husband of Magdalena, nee Gaum. Funeral May 16, at 10 a. m., at chapel, 5700 W. Madison-st. Burial Eau Claire, Wis. Eau Claire, Wis., papers please copy.

RANKIN—James Rankin, at his residence, 331 S. Elmwood-av., Oak Park, beloved husband of Charlotte and father of James B. and Zella Rankin, brother of Arthur J. Rankin and Mrs. Agnes White. Member of Covenant lodge, No. 526, A. F. & A. M.; York chapter, No. 148, R. A. M.; Siloam commandery, No. 54, K. T.; Medinah Temple, St. Andrew's society, and Ariel [illegible] League. Services at residence Saturday, May 16, at 2 p. m., by Siloam commandery, K. T. Interment at Rosehill cemetery.

RUBEDEW—Rachel Anna Rubedew, 7300 Wentworth-av., beloved mother of Howard M. B. Rubedew and Eva M. [illegible]. Services at parlors, 7509 Stony Island-av. Services Saturday evening, May 16, at 8 o'clock. Interment Alpine, Mich.

SAWYER—Edith Virginia Sawyer of 1000 S. 2d-av., Maywood, beloved wife of George H. Funeral Saturday at 3 p. m. at funeral home, Lake-st. at 2d-av., Maywood. Interment Forest Home.

SCHOCH—Barbara R. Schoch, late of 2930 N. Campbell-av., beloved wife of Harry H., dearest mother of May McDowell, Alma Riedle, Harry Jr., William and Lillian. Funeral at funeral home, 6309-10 N. Western-av., Monday, May 18, at 2 p. m. Interment Rosehill.

SCOTT—Mary Bruce Scott, beloved wife of John, fond mother of Anna, Alexander, Katherine, Mary, Margaret, Elsie and the late Pearl Wilson. Services 3:30 p. m. Saturday at residence, 7717 Jeffery-av. Interment Oakwoods.

SHAW—Howard Warren Shaw, May 15, at Des Moines, Ia., beloved husband of Dorothy, father of Patricia Mary, son of Howard L. and Henrietta, brother of Katherine, Mariorie, and Virginia. Funeral notice later.

SITKIEWICZ—Bernice Sitkiewicz, nee Mazkowska, beloved wife of Frank Sitkiewicz, mother of Teresa Anna, sister of Amanda and Blanche. Funeral Monday, May 18, at 9 a. m., from her sister's residence, 1324 Diversey-pkwy., to St. Adalbert church. Interment St. Adalbert cemetery.

SLACK—Christiane Slack, 54 E. 77th-st., May 15, 1931, beloved wife of Magnus M. Slack, dearly beloved mother of Mrs. Dagmar Newgard, Mrs. Margaret Ribtrop, Mrs. Matilda Couch, Mrs. Hazel Castelberry, Mrs. Betty Long, and Richard M. Services at her late home, Monday, May 18, at 1 p. m.; at chapel, 63d and Harvard at 2 p. m. Interment Evergreen.

SONNEBORN—Ida Sonneborn, nee Bertsche, beloved wife of Hilton B. Paul Francis R. Sonneborn, and fondly devoted mother of Adolphine Burden, Hilton B. Jr., Ted Fedrick, and John Paul Joseph Sonneborn, departed from this life and passed on to her eternal reward Sept. 20, 1930. Interment Inglewood cemetery, Inglewood, Cal.

STAMP—Catherine Collier Stamp, late of 3748 Osgood-st., wife of the late Samuel J. Collier and Fred C. Stamp, fond sister, mother of William C. Collier, fond sister of Tom and the late William and Cornelius Flannery and Mrs. Thomas Ford. Funeral Saturday, May 16, 2:30 p. m., at Rosehill chapel; interment Rosehill. Body will lie in state at funeral home, 6423 Irving Park-blvd., until noon Saturday.

TATGE—Conrad F. Tatge, May 15, 1931, beloved husband of Ellen D., nee Thompson, loving father of Dorothy, son of Mr. and Mrs. William Berkelman. Funeral Monday, 2 p. m., from the home, 4932 W. Ohio-st., Austin. Interment Mount Emblem.

THOMPSON—Thomas E. Thompson, late of 5508 Lexington-st., father of Hiram R. and Frank W. Thompson, brother of Mrs. Horace Ryan. Funeral services Monday, 2 p. m., at chapel, 238 S. Cicero-av. Indianapolis papers please copy.

TURNER—Martha J. Turner, May 14, at the home of her granddaughter, Mrs. E. E. Ferrell, 7418 Jeffery-av., sister of Mary E. Organ of Los Angeles. Funeral and interment Indianapolis. Remains at chapel, 4227 Cottage Grove-av., until 4 o'clock Saturday afternoon.

WACHT—Regina Wacht, May 14. Remains in mortuary, 4227 Cottage Grove-av. Interment Holy Sepulchre, noon Saturday.

WALKER—Alexander Walker, suddenly, at his residence, 837 Oakwood-blvd., May 14. Funeral service at chapel, 4141 Cottage Grove-av., Monday, May 18, at 10 a. m. Interment Mount Hope. Member of Photo Engravers union.

WALKER—Ralph L. Walker, May 14, at his residence, 7148 Jeffery-av., beloved husband of Etta Walker. Funeral services in the chapel, 4227 Cottage Grove-av., corner 42d-pl., Saturday at 1 p. m. Interment Wabash, Ind.

WILLIAMS—Edgar Booth Williams, May 15, beloved husband of Tillie C., father of William R., and Mrs. C. K. Anderson. Funeral May 17, 2 p. m., standard time, at Methodist Episcopal church, Antioch, Ill.

WRIGHT—Frederick George Wright, husband of Julia R., nee Donnelly, loving father of Mercedes, Jack, Harry, and Virginia. Services at St. Barnabas church, 9:30 a. m., Monday. Interment Holy Sepulchre. Montreal, Canada, and Birmingham, England, papers please copy.

ANNOUNCEMENTS.

DAVIS—David Israel Davis. Dedication of monument, Sunday, May 17, 2:30 p. m., at Beth Jacob cemetery Waldheim. Relatives and friends invited.
MRS. REBECCA DAVIS AND FAMILY.

Chicago Daily Tribune
THE WORLD'S GREATEST NEWSPAPER
SATURDAY, MAY 16, 1931. ** 15

The Tribune Gives Closeup of Motion Picture World

Charles Collins' News and Reviews of the Theater

THE CLICK OF THE GATE

By Alice Campbell

SYNOPSIS.

Iris de Bertincourt disappears mysteriously. She is found living in a remote section of Paris. Clare attended a school play one night, but when she opened the door Clare's friends bidding her good night, but when she opened the door

separated for years from her husband, Marcel de Bertincourt, a man of no moral sense. They are cousins and the possible heirs of their Aunt Catherine of Castelmaurous, who has ruled Iris' life until recently, when

Iris married her husband and marry Mal. Alan Charnwood. Charnwood on an eight months' trip to Africa when Clare disappeared, and he

Iris. Iris learns of her niece's disappearance she insists that Iris come to Clare is found. Iris learns when she arrives at her aunt's that

is literally knocked there. He seems to have changed in character, and has gone in search for Clare. He has been seeing Clare, unknown to her mother, and knows more about the child's life and her friends than Iris.

Alan is bent on reconciling the estranged couple.

Iris calls on Helen Roderick and learns that she and Marcel are friends, unknown to Iris. Iris the countess refuses to allow him to see her. As he is about to leave a servant approaches him and directs him to enter a door to his left. He is met and led to the schoolboy knows his pockets, the one man whose

presence might prove a boon.

Tommy was a bit of a personage. A journalist with a mind seething with hideous fears impossible to quell.

The tedious days which followed the trial of his enforced

were augmented by his failure to hear from Iris, and further

to answer had come to his telegram to headquarters request-

ing

time he could not, dared not, sail for Africa and leave the

when he now regarded with positive dread and jealousy. As

authoritative source such details of diabolical cunning and

which now met his ears. When he tore himself away

with a mind seething with hideous fears impossible to quell.

days which followed the trial of his enforced

were augmented by his failure to hear from Iris, and further

had come to his telegram to headquarters request-

ing

INSTALLMENT XXIV.

A WELCOME ENCOUNTER.

Returning, Tommy was filled with cold horror. Never before had he had in authoritative source such details of diabolical cunning and

those which now met his ears. When he tore himself away

with a mind seething with hideous fears impossible to quell.

The tedious days which followed the trial of his enforced

were augmented by his failure to hear from Iris, and further

answer had come to his telegram to headquarters request-

ing

time he could not, dared not, sail for Africa and leave the

when he now regarded with positive dread and jealousy. As

authoritative source such details of diabolical cunning and

those which now met his ears. When he tore himself away

with a mind seething with hideous fears impossible to quell.

The tedious days which followed the trial of his enforced

were augmented by his failure to hear from Iris, and further

Let Spring Facial Perk You Up; Its Cost Is Nominal

BY ANTOINETTE DONNELLY.

Spring facials have cropped into our beauty vocabularies. You hear them quoted as a most necessary tulip time venture, the reason being that everything must be new and uplifting of spirit, from crown to toe. As nearly as new a look to the face as you can manage naturally enters the springtime scheme.

A spring facial may be anything from a home brewed affair to a treatment in the most luxurious of salons. More of us will have to be content with the former than the latter. But that's nothing to grieve over, either, for the home facial can give a remarkably nice result, too. And the beauty of it is that you can be as reckless as you want to be with the home brand. You don't have to do any weighing of your pennies, after the initial installation of a good cleansing cream, skin food and astringent.

Along with the spring facial talk, I note of recent days a hearty revival of face pack treatment. I was surprised t'other day at a report on the sales of only one face pack preparation. There are a number of them, but the sales of this particular one prove that women are doing a lot of face packing, all right. I like these face packs. I don't know anything that will buck you up the way they will, nor serve so well for an emergency "good appearance."

You have a sense of being just grandly cleaned up when you're through with one. They're simply a modern expression of mask treatment that may have begun with Eve. Anyway, they date back further than you or I, by a good many centuries. Clay, herb and oil ingredients have been packed on faces for ages. So, if you're interested in this sort of spring facial, you might look into some of the face packs.

I warn you, though, that some are "drawing," and will make the skin look like a piece of raw beefsteak. But the average normal skin stands them well. There are oatmeal, cornmeal, almond meal preparations mixed with milk or buttermilk, or there are clays, such as Fuller's earth. And there are face packs made of egg white and egg yellow or both, mixed.

BEAUTY ANSWERS

BY ANTOINETTE DONNELLY.

D. D.: THE FINGERNAILS ARE best shaped with a long, flexible nail file, although it is doubtful whether cutting the nails really make them brittle. For cleaning use a fairly stiff nail brush and soapy water. Manicuring instructions may be had for a stamped, addressed envelope.

"Theodora, Empress," New Greek Drama, to Be Given May 24

Eighteen years ago Demetrios A. Michalaros came to this country from Greece at the age of 13 years to seek success. On Sunday, May 24, he will see his own play, "Theodora the Empress," produced at the Studebaker theater.

The play will be presented by the Hull House players on the recommendation of Jane Addams, head of Hull house, who introduced the writer's book, "Sonnets of an Immigrant," to the American public. Over a hundred persons will be in the cast.

"Theodora the Empress" is the history of a woman who rose from a circus dancer to the throne of the Byzantine empire, and after her death was canonized a saint by the fathers of the Greek Orthodox church.

* *

CHICAGOANS SAILING

New York, May 15.—[Special.]—Mr. and Mrs. William W. Niles and Douglas Foote of Chicago were passengers on board the Red Star liner Lapland sailing for Europe tonight. Among those listed on the outbound Adriatic of the White Star fleet were Dr. and Mrs. George H. Williamson, also of Chicago.

THREE MEALS A DAY

From the Tribune Cook Book

BY META GIVEN.

"Half the cost of life is the price of food."

Monday's Menu.

MORNING

Sliced Oranges
Cereal Cream
Soft Boiled Egg
Rye Toast Butter
Coffee Cream

NOON.

Buttered Asparagus on Toast
Celery Radishes
Canned Pears
Hard Roll Butter

NIGHT.

Ham Loaf
Creamed Potatoes Vegetable Salad
Bread Butter
Chocolate Ice Cream
Coffee

Food Talk.

Mrs. G. B. writes: "How can I prevent the crust coming off my sponge cake when I remove it from the pan? The crust, which stays in the pan, is delicious in flavor and has an appetizing color."

It is impossible to bake a sponge cake in an unoiled tin and get it out of the pan without sacrificing that outer layer. And the finest and lightest of sponge cake is baked in ungreased tins. The delicate sponge dough needs a roughened surface to support the weight of the dough as it rises.

If you insist on having the cake come out clean from the pan, try this method: Wash your mold thoroughly with soap and hot water and dry thoroughly. Then melt 2 tablespoonfuls butter and either paint the inside of the mold thickly and evenly with the butter or pour it into the mold and turn and tilt the mold until every bit of the surface is covered. Pour out the superfluous butter into a saucer. [This can be used again.] Dust the inside of the mold with equal parts of flour and sugar. Coarse sugar works better, I think, than fine. For an average tin one tablespoon each of flour and sugar sifted together will be sufficient. Turn the mold upside down to let the loose sugar fall out, leaving a smooth, even, frostlike surface.

A sponge cake mold should always be made ready first, so that the moment the sponge cake is mixed it may be put at once into the mold. The appearance of the final product depends so much on the care with which the mold is prepared. Therefore care on this point is well repaid.

Sponge cake should be baked in a slow oven [300 degrees F.], and the ordinary size cake containing 6 of 7 eggs will need to bake for 1¼ hours. As soon as the cake is done remove it from the oven, but leave it in a warm corner near the stove for 3 or 4 minutes. This allows the sponge cake to set. The slightest chill before the cake is set is enough to make it heavy in texture. After setting, the cold air does not seem to have an injurious effect.

Then turn the cake out onto a cooler. With this method of oiling the pan and cooling, the cake should leave the tin and slip out easily.

CHOCOLATE ICE CREAM.

1¼ cups sugar	2 cups milk
1 tbsp. flour	2 squares chocolate
¼ tsp. salt	2 cups cream
3 eggs, slightly beaten	1 tbsp. vanilla

Scald the milk with the chocolate. Mix the sugar, flour, and salt. Add the eggs. Combine the mixtures and cook over hot water until thickened. Cool, add cream and vanilla. Strain and freeze.

[Copyright: 1931: By The Chicago Tribune.]

Spendthrift Has Nicer Qualities Than a Tightwad

BY DORIS BLAKE.

It doesn't seem like much of a question, on the face of it, yet if you had two suitors, one recklessly extravagant, brilliant, full of fun and the other steady, not so brilliant, serious, sober, but saving to the point of miserliness, with a large bank account as a consequence, which would you choose?

Somewhere between the two lies the golden mean. But suppose you liked the company of the reckless one, you enjoyed his ill balanced generosities, yet you saw the advisability, too, of being protected financially all your life — which, still, would be your preferance? Mine, too—the one who had the open hand. For there'd always be a chance of managing his money more wisely for him. But the one with the thrift sense so imbedded that it pained him to buy a decent theater seat, though he could well afford it—well, you'd have to love him to distraction not to be hating him, most of the time.

Extremely stingy men should marry only extremely thrifty women—only that would be bad for money circulation. A spendthrift should marry a girl who wouldn't keep the reins too tightly bound, but who has a wise head, just the same.

It's not a good thing to be a reckless spender, but it is a much less lovable trait to be a miser, to let money matter so much that you can't bear to part with it. Anyway, from a girl's point of view, her chance of happiness would be greater with the spendthrift than with the other. Nor is this conclusion a personal prejudice.

In my correspondence here some of the most discouraging women who have written to me have been wives of men who love to see their every penny added to their reserves and not a cent allotted for the ordinary pleasures of existence. The fact that the money is there makes this form of suffering harder to bear. Too, there is a soul meanness that goes with the miserly habits, a gradual shriveling up of those fine things that make human contacts sweet.

DORIS BLAKE ANSWERS

It's Character That Counts.

"Dear Miss Blake: The boy I love isn't as tall as I. When I walk with him I don't feel comfortable. Please advise. Brown Eyes."

Character is the most essential thing. What difference if he lacks a few inches?

MOTION PICTURES DOWNTOWN

CHICAGO — Randolph at State — Publix-Balaban & Katz
50c—10:45 a. m. to 5 p. m. (Late show at 11 p. m.)
Youngsters who want to live today—forget tomorrow in a gorgeous drama
"YOUNG SINNERS"
The stage play was immense . . . on the talking screen it is sensational
Splendidly acted by Dorothy Jordan, Tom Meighan, Hardie Albright
Springtime STAGE Frolic: "Cupid's Carnival" with Lasdorf Santos & Snitz; M. LEOPOLD SPITALNY Chicago Theater Orchestra

ORIENTAL — Randolph at State — Extra Late Show 11 p. m.
50c 10:45 a. m. to 5 p. m.
HEAR HIS NEW HOT TUNES
DUKE ELLINGTON AND HIS ORCHESTRA
HURRY! Positively One Week Only
Fun on the Screen
JUNE COLLYER MITZI GREEN JACK OAKIE
Stuart Erwin, Eugene Pallette in "DUDE RANCH"

ROOSEVELT — State at Washington
50c—2 p. m. to 5 p. m. Midnite Show Tonite
Women Braved Death for the Love of This Sinister Madman Whose Kisses Turned a Soul to Ashes!
JOHN BARRYMORE in "SVENGALI"
Immortal Drama of Weird, Fascinating Human Passion! with MARIAN MARSH, CARMEL MYERS, PAUL PORCASI.
EXTRA SCREEN SCREAM! Laurel & Hardy in "Our Wife" Their Latest Comedy

UNITED ARTISTS — Randolph at State at Dearborn
35c—9 a. m. to 5 p. m. EXTRA LATE SHOW 11 P. M.
Daring and Sensational! —You'll thrill to every moment of this daring outspoken drama!
"THE FRONT PAGE"
Superbly acted by ADOLPHE MENJOU, PAT O'BRIEN, MARY BRIAN and a great supporting cast.

McVICKERS — Madison at State
50c—2 p. m. to 5 p. m. Midnight show tonite.
Last 2 Days . . . Hurry! "TRADER HORN"
MONDAY
It bursts upon Chicago
WALLACE BEERY
Marjorie Rambeau, Lewis Stone, Jean Harlow
"THE SECRET 6"

MOTION PICTURES SOUTH

WARNER BROS. THEATRE
What Does a Big City Hold in Store for These Untried . . . Untamed Small Town Beauties?
One wanted love . . . another luxury . . . the third success
But all three found that nothing is free in Chicago. That what they took, they had to pay for.
GIRLS LOST (IN CHICAGO)
Actually Filmed in Chicago! With a Brilliant Cast of Youngsters Including LORETTA YOUNG
Joan Marsh, John Wayne & LEW CODY
MIDNIGHT SHOW TONITE — Last Feature Starts 11:45

AVALON — 79th & Stony
CAPITOL — 79th & Halsted — Doors Open 1:15—30c Till 6 — Genuine Decree ADULTS ONLY
A Raging Tempest of Drama!
CONSTANCE BENNETT
Blazing to New Heights of Dramatic Splendor as a Girl who Gloried in Her Sinning for Love
Her Most Daring Role
BORN TO LOVE

STRATFORD — 63rd & Stony Island
Last Times Today!
WARNER BAXTER, JOAN BENNETT in "DOCTORS' WIVES"
MIDNIGHT PREVIEW TONIGHT—Come at late as 10:15 and see the newest feature and EL BRENDEL—"Mr. Lemon of Orange"
JEFFERY HIGHLAND — 71st-Jeffery — 70th-Ashland — Richard Arlen—"Conquering Horde"
LEXINGTON — 1345 E. 63rd — Reginald Denny, Cliff Edwards, Charlotte Greenwood—"STEPPING OUT"
HARVARD — 63rd-Harvard (Dbl. Feat.) — Olsen-Johnson—"Fifty Million Frenchmen," and Junzie Thriller—"RANGO"
OAKLAND SQ. — 36th-Drexel — JACK OAKIE—"JUNE MOON"
W. ENGLEW'D — 63rd-Ashland — 8—BIG ACTS VODVIL—8 — RICHARD ARLEN "CONQUERING HORDE"
GROVE — 79th-Cottage — Victor McLaglen—Lew Cody "NOT EXACTLY GENTLEMEN"
SHORE — 75th-Kingston (Dbl. Feat.) — George O'Brien—"SEAS BENEATH" "LIGHTNING FLYER"
COSMO — 79th-Halsted (Dbl. Feat.) — "50 MILLION FRENCHMEN" "FAINTED DESERT"—Wm. Boyd
SYMPHONY — Chicago-Cicero (Dbl. Feat.) — C. Nagel, 'Bad Sister'—'Lightning Flyer'

SCHOLASTIC'S TALKIE THEATERS
PICCADILLY — 51st and Blackstone
MARION DAVIES "It's a Wise Child"
Tomorrow—WARNER BAXTER "DOCTORS' WIVES"
PEOPLES — 47th and Ashland — Triple Feature "Lost Gods" "Broadway Hoofer" and Victor McLaglen—"Not Exactly Gentlemen" — Huge Vodvil Program on the Stage
ATLANTIC — 5245 W. 25th St. — Huge Double Feature "RANGO" and Eddie Cantor in "Glorious American Girl" — 5—Acts Loop Vaudeville—5
PALACE — 5242 W. 25th St. — 2 Huge Features "DARK RED ROSES"
JAMES HALL—"LIGHTNING FLYER"
HARPER — 7236 Harper Ave. — Eddie Cantor "GLORIFYING THE AMERICAN GIRL" — Charles Bickford—"HELL'S HEROES"
KENWOOD — 1235 E. 47th St. — Joan Crawford "Dance, Fools, Dance"
HAMILTON — 71ST AND PAXTON — Richard Arlen, LILY DAMITA — GARY COOPER—"FIGHTING CARAVANS"
ROSELAND-STATE — MICHIGAN AT 115TH PLACE — William Powell—"MAN OF THE WORLD"

MOTION PICTURES DOWNTOWN

RKO PALACE — Randolph at La Salle
TODAY! 50c—10:45 to 5 P. M.
SINGING STRAIGHT INTO YOUR HEART
New vagabond love-songs . . . old favorites, too . . . sung as only he can sing them!
See—Hear—Him Today!
HARRY RICHMAN
Famous star of 'Scandals' & 'Sons o' Guns' In Person
Heading RKO Star Vaudeville Program
Back With New Laughs WARD & VAN, The Wandering Minstrels
JOE BESSER & CO. ELTON RICH & CO-EDS Jack Branel & Pals
SCREEN—POIGNANT DRAMA OF HUMAN HEARTS!
Lives tangled by passion, pity, great adventure.
IT'S DRAMA THAT'S DARINGLY DIFFERENT!
"BEYOND VICTORY"
RKO-Pathe Production
The Finest Cast in a Blue Moon
BILL BOYD, LEW CODY, MARION SCHILLING, JAMES GLEASON, Zasu Pitts, Mary Carr
LATE SHOW 10 P.M.

RKO STATE-LAKE
35¢ 8:45 to 1 P.M. | 50¢ to 5 P.M.
MIDNITE SHOW TONITE
THEY LAUGHED THEY CRIED THEY GASPED!
—Yesterday's Excited Throngs . . . and they called this a great picture—
THE LAST PARADE
A COLUMBIA PRODUCTION
JACK HOLT
TOM MOORE
CONSTANCE CUMMINGS
The love-story that was written on a police blotter

R-K-O ENGLEWOOD — 63rd & Halsted — 35c 1 to 6 P. M.
CHAS. FARRELL in "BODY AND SOUL" — Radio-Keith-Orpheum VAUDEVILLE — Extra—Late Performance 10:15 P. M.
CHESTEN — Exchange Avenue at 79th St. — Olsen & Johnson "FIFTY MILLION FRENCHMEN" and Ruth Chatterton—"UNFAITHFUL"
MARQUETTE — 63RD AND KEDZIE — Double Feature "TEN NIGHTS IN A BAR ROOM" Conrad Nagel, Sidney Fox—"BAD SISTER"
HIGHWAY — 63RD & S. WESTERN — Double Feature "TEN NIGHTS IN A BAR ROOM" and Conrad Nagel, Sidney Fox—"BAD SISTER"
RAMOVA — 35TH AND HALSTED — Richard Arlen "The Conquering Horde"—Also Stage Entertainment and Huge Bathing Beauty Stage Career Contest
COLONY — 59TH AND KEDZIE — Double Feature — Marie Dressler, Polly Moran—"REDUCING" — George O'Brien—"SEAS BENEATH"
JACKSON PARK — Stony Island at 67th — Double Feature — REGINALD DENNY—"STEPPING OUT" and "RANGO"—Jungle Thriller
FROLIC — 55TH AND ELLIS — DOUBLE FEATURE — "Fifty Million Frenchmen" & "Bad Sister"
NEW REGENT — 6326 S. HALSTED — ENGLEWOOD AT MAIN — "TEN NIGHTS IN A BAR ROOM"

MOTION PICTURES SOUTH

GRANADA — PUBLIX GREATER TALKIE THEATRE — MARBRO — Madison near Crawford
(30c—1:30 to 6:00)
TWO FEATURES FOR PRICE OF ONE!
GRANADA: 2 Girls at 2:11-4:56-7:41-10:26; Powell at 3:30-6:15-9:00-11:45
WILLIAM POWELL, Kay Francis, Carole Lombard in "LADIES' MAN"
and "THREE GIRLS LOST in Chicago" with LORETTA YOUNG, JOHN WAYNE, LEW CODY
MARBRO: Rogers at 2:00-5:08-8:12-11:18; Powell at 3:45-6:51-10:07
WILL ROGERS in "CONNECTICUT YANKEE"
and WILLIAM POWELL, Kay Francis, Carole Lombard in "LADIES' MAN"

NORTOWN — Western at Devon — WILLIAM POWELL "MAN OF THE WORLD" — Extra—Mickey Mouse Cartoon
GATEWAY — Lawrence at Milwaukee — Richard Arlen—Fay Wray "THE CONQUERING HORDE" & Jack Oakie, "June Moon" — 2 Big Pictures
BELMONT — Victor McLaglen in "Not Exactly Gentlemen" and Jack Oakie, "June Moon" — Lincoln at Belmont — Mat.—1st Episode "Heroes of Flames"
MANOR — 1409 W. North Av. — Double Feature — Reginald Denny "Cle" Edwards "STEPPING OUT" and "RANGO"
STATE — 5614 W. Madison
CRYSTAL — North Av. Nr. Cal.
WINDSOR — 1238 N. Clark — Victor McLaglen "Not Exactly Gentlemen" and "June Moon"
CENTURY — Clark and Diversey — William Haines "Tailor Made Man" and "Honor Among Lovers"
CONGRESS — Milwaukee at Rockwell — William Haines "Tailor Made Man" and "Charlie Chan Carries On" — Mat.—1st Episode "Heroes of Flames"
VARSITY — 1710 Sherman, Ev. — Richard Arlen "The Conquering Horde"
PANTHEON — Sheridan at Wilson — Mary Astor, Fay Wray "Behind Office Doors"
LA GRANGE — 24 S. 5th La Gr. — Bessie Love, Sebe Daniels "REACHING FOR THE MOON"
BELPARK — 3231 N. Cicero — Extra—Charlie Chase Comedy
BERWYN — 6404 W. 22nd St. — Ruth Chatterton "UNFAITHFUL" "Stepping Out"
COVENT — 3633 N. Clark — Douglas Fairbanks "Reaching for the Moon" & "The Conquering Horde"

MOTION PICTURES DOWNTOWN

TIVOLI — Cottage Grove at 63rd — PUBLIX-BALABAN & KATZ WONDER THEATERS
35c, 1:15 to 6:00 P. M. Extra Late Show 11 P. M.
FRED KEATING, Broadway's Favorite Magician
Frankie Masters
HATT & HERMAN, Novelty Surprises!
JOSEPH GRIFFIN

PARADISE — Crawford at Washington
35c 1:30 to 6:00 P. M. — Late Shows at 11:00 P. M.
MARK FISHER HERSCHEL HENLERE
Walter Powell Rogers-Wynn
TYLE BOYS AND GIRLS
Now MICKEY MOUSE Cartoon

UPTOWN — Broadway at Lawrence
35c, 1:15 to 6:00 P. M. LATE SHOW AT 10:30 P. M.
2 MASTERS OF CEREMONY AND TWO ORCHESTRAS
AL KVALE | BENNY MEROFF
BOB CARNEY and JEAN MARCELLI Conducts
Augmented Orchestra Feature!

A Laughing, Taunting, Little Demon, Whipping a City to His Will. Dictating When Men Could Live—Love! Destroying Those Who Opposed Him!
LITTLE CAESAR
EDWARD G. ROBINSON — DOUGLAS FAIRBANKS JR. — GLENDA FARRELL

HARDING — Milwaukee at Sawyer — 35c Price, 1:30 to 6 P. M. — NORMA SHEARER in "STRANGERS MAY KISS" — Robt. Montgomery, Neil Hamilton — "Crashing Hollywood"—Comedy Riot
TOWER — 63rd at Blackstone — 35c Price, 1:30 to 6 P. M. — WILLIAM POWELL in "LADIES' MAN" — Kay Francis, Carole Lombard — "Crashing Hollywood"—Comedy Riot
SENATE — Madison at Kedzie — Balcony Seats 35c—Two Features — "CHARLIE CHAN CARRIES ON" Warner Oland, Warren Hymer & "HONOR AMONG LOVERS"
MARYLAND — 63rd St. at Maryland — 35c Price, 1:30 to 6 P. M. — "CONQUERING HORDE" Richard Arlen, Fay Wray — Tower... "DRACULA," Weird, Thrilling
CENTRAL PARK — 3735 Roosevelt — DOUGLAS FAIRBANKS—"Reaching For the Moon" & Ruth Chatterton —"Unfaithful" Mid. Preview— "Parlor, Bedroom and Bath"
NORSHORE — Howard at Clark — 35c, 1:30 to 6 P. M.—Two Features — "CHARLIE CHAN CARRIES ON" Warner Oland, Warren Hymer & "HONOR AMONG LOVERS" Frederic March & Claudette Colbert
RIVIERA — Broadway near Lawrence — 35c, 1:30 to 6 P. M.—Two Features — "VIRTUOUS HUSBANDS" Betty Compson, Elliott Nugent — "THE PRODIGAL" Lawrence Tibbett, Esther Ralston

MISCELLANEOUS

A LAUGH! A LESSON! A THRILL! with the World's Greatest Golfer BOBBY JONES in "HOW I PLAY GOLF" —ADDED FEATURE— "WOMAN HUNGRY" Adults Only — ORPHEUM — State and Monroe

WOODS — RANDOLPH at DEARBORN — Cont. Movies from 9:45 A. M. — 35c to 1 P. M.—Midnight Show Tonight — Loretta Young, Grant Withers in "TOO YOUNG TO MARRY" —ADDED ATTRACTION— BOBBY JONES "HOW I PLAY GOLF"

Chicago Insists! Third Week! "ZWEI HERZEN IM ¾ TAKT" (Two Hearts in Waltz Time) Romantic Operetta—Haunting Tunes — CINEMA THEATRE — Chicago Ave. Just West of Michigan — Continuous 1:30 to 11 P. M.

SECOND SMASHING WEEK! NOTORIOUS PUBLIC ENEMY EXPOSED "MAN FROM CHICAGO" — CASTLE — State at Madison

PUNCH & JUDY — Van Buren and Michigan — Germany's Freshest Screen Farce — "DIE PRIVAT-SEKRETAERIN" (The Private Secretary) — Cont. 11 A. M. to 11 P. M.

AUSTIN
IRIS — 5745-47 Chicago Ave. — 25c PRICE — "THE PUBLIC ENEMY" — "SEAS BENEATH" — "TAKE ME" — "LIGHTNING FLYER"
PLAISANCE — 400 E. Pershing Rd. — DOUBLE FEATURE PROGRAM — RALPH FORBES—"BRAU IDEAL" — ELAINE HAMMERSTEIN—"THE FLOOD"

BERWYN
NEW RITZ — 6254 W. ROOSEVELT RD. — ROBERT ARMSTRONG—"SEAS BENEATH" — ROBERT YARNALL—"AIR FORCE" — Also 2 BIG ACTS OF VODVIL

MISCELLANEOUS

FOX THEATRES — MONROE — Monroe at Kedzie
DOUBLE FEATURE PROGRAM
WILL ROGERS in "A CONNECTICUT YANKEE"
BARBARA STANWYCK in "TEN CENTS A DANCE"

MIDWEST — Two Features — VICTOR McLAGLEN in "NOT EXACTLY GENTLEMEN" — JACK OAKIE—"JUNE MOON" — On Stage Tonite at 8 P. M. — BIG DANCING CONTEST

COMMERCIAL — Two Features — BUSTER KEATON in "PARLOR, BEDROOM AND BATH" — Richard Arlen in "Conquering Horde"

CROWN — 3065 DIVISION — 2 FEATURES — WM. FARNUM—TOM SANTSCHI in "10 NIGHTS IN A BAR ROOM" — Reginald Denny in "STEPPING OUT"

PORTAGE PARK — 2 Features — WM. FARNUM—TOM SANTSCHI "TEN NIGHTS IN A BAR ROOM" — OLSEN AND JOHNSON "50 MILLION FRENCHMEN"

SHERIDAN — Sheridan Rd. & Irving Park Blvd. — DOUBLE FEATURE — "HONOR AMONG LOVERS" "IT'S A WISE CHILD" — MIDNITE SHOW TONITE — Preshowing Tomorrow's Feature — RAY JOHNSON—"THE SPY" — Starting 9 P. M.—"IT'S A WISE CHILD" At 10:30—"Honor Among Lovers" 11:45 P. M.—"THE SPY"

TERMINAL — 3215 Lawrence — 2 Features — RICHARD ARLEN in "CONQUERING HORDE" — OTIS SKINNER in "KISMET" — MIDNITE SHOW TONITE — Preshowing Tomorrow's Feature — ANN HARDING in "EAST LYNNE" — Start 8:50 P. M.—"Conquering Horde" 10:30, "Kismet"—11:45, "East Lynne"

NORTH
HOWARD — Howard at "L" — 25c PRICE — 1:30 TO 6:00 — 2—Big Features—2 — HELEN TWELVETREES, ROBERT AMES in "MILLIE" — Restricted to Adults Only... — Starting at 2:00—3:15—5:45—7:30 — OTIS SKINNER, LORETTA YOUNG in "KISMET" — Complete Midnight Show Tonight — Starting at 2:30—5:15—10:00 — EXCLUSIVE FREE PARKING

RIDGE — Devon at Clark — Doors Open 6 P. M. — Cont. 1:30 to Midnite — Ruth Chatterton—"UNFAITHFUL"—Also "Ride Fool"—Adults 25c, Chil. 10c to 6 P. M.

BUCKINGHAM — 3319 N. CLARK — Jack Oakie—"June Moon" — Victor McLaglen—"Not Exactly Gentlemen" — Frances Dee

LAKE SHORE — Broadway at Belmont — EVELYN LAYE, JOHN BOLES—"ONE HEAVENLY NIGHT"

MISCELLANEOUS

ESSANESS THEATRES
VOGUE — Broadway at Grace — Doors Open 1:30 P. M. — Jack Oakie "JUNE MOON" — "STEPPING OUT," Reginald Denny — Midnite Show at 11:30 — Extra Feature, "HOT HEIRESS"
North Center — Lincoln at Irving — Doors Open 1 P. M. — Huge Triple Feature Program — MIKE and HERMAN — Famous Comics of WBBM in Person on the Stage — "THE TIP-OFF" "BRING 'EM BACK ALIVE" Serial, "HERO OF THE FLAME"
EMBASSY — 3040 Fullerton — "Lonely Wives" & "The Yankee Don" — Extra! "The Pendleton Round-Up"
BYRD — Madison-Cicero — Matinee Every Day — Gary Cooper, "FIGHTING CARAVANS" "LONELY WIVES," Esther Ralston
DEVON — 6235 Broadway — Matinee Every Day — Jack Oakie, "JUNE MOON" "CONQUERING HORDE," Richard Arlen
400 — 6746 Sheridan — 25c, 1:30 to 6 P. M. — Double Feature — "The Flood" & "The Royal Family"
CRAWFORD — 19 S. Crawford — Doors Open 1:30 P. M. — "Lonely Wives" & "Lightning Flyer" — Midnite Show 11:30 P. M.
DAVIS — 4614 Lincoln — Doors Open 1:30 P. M. — "Range" & "10 Nights in a Bar-Room"
WEST END — 121 N. Cicero — Doors Open 1:30 P. M. — Olsen & Johnson, "50 Million Frenchmen" "SEAS BENEATH," George O'Brien
BIOGRAPH — 2433 Lincoln — Matinee Every Day — LITTLE JOE WARNER — Famous Character Star of WMAQ — In Person on the Stage — Olsen & Johnson, "50 Million Frenchmen" "The Middle Watch," Jacqueline Logan
LOGAN — 2646 Milwaukee — Matinee Every Day — "Seas Beneath" & "Lightning Flyer"
Broadway Strand — 1841 Broadway — Matinee Daily — "Unfaithful" & "Trail the Golden West"
LAMAR — ¼ Blk. S. of Marion "L" — Oak Park — "RANGO," Jungle Thrills

WEST
MARSHALL SQ. — 2240 Marshall Blvd. — "Ten Nights in a Bar Room" and "June Moon"
AMERICAN — Ashland & Madison — Jacqueline Logan "Middle Watch" and Bathing Beauty Contest
WILSON — 2418 W. MADISON — Mat.—"King of the Wild" "SEAS BENEATH" and "MIDDLE WATCH"

LAKE FOREST
DEERPATH — GRETA GARBO in "INSPIRATION"

NORTH
ADELPHI — 7076 N. Clark, 2 Talkies — Cont. from 1:30 P. M. — Olsen & Johnson—"Fifty Million Frenchmen" — Wallace Beery—Karen Morley in "CHINATOWN NIGHTS" and Talmadge Mat. Only, Episode 11—"King of the Wild" — Admission Until 6:30—10c and 25c
DE LUXE — Wilson & Broadway, Near "L" — Matinee Daily — Double Feature — Edmund Lowe—"DON'T BET ON WOMEN" Ruth Chatterton—"UNFAITHFUL"

WEST
MARSHALL SQ. — 2240 Marshall Blvd. — Double Feature — "Ten Nights in a Bar Room" and "June Moon"
AMERICAN — Ashland & Madison — Jacqueline Logan "Middle Watch" and Bathing Beauty Contest
WILSON — 2418 W. MADISON — Mat.—"King of the Wild" "SEAS BENEATH" and "MIDDLE WATCH"

LAKE FOREST
DEERPATH — GRETA GARBO in "INSPIRATION"

NO MAN'S LAND
Teatro del Lago — Sheridan Road Between Wilmette & Kenilworth — Double Feature—"RANGO" "Ten Nights in a Bar Room," Wm. Farnum

WILMETTE
WILMETTE — "REDUCING" — MARIE DRESSLER—POLLY MORAN

HIGHLAND PARK
ALCYON — "RANGO" — Jungle Thriller

FOREST PARK
FOREST — Madison St. at Des Plaines — MATINEE DAILY — "BODY AND SOUL" — CHARLES FARRELL—ELISSA LANDI

NORTHWEST
NEW DRAKE — 3546 Montrose — Triple Feature — "FIGHTING CARAVANS" Coburn Nagel—"BAD SISTER" — Laurel & Hardy—"Chickens Come Home" Mat.—Free Prizes for the Kiddies — Cracker Jack Party—Gift Night at 9 P. M.
RIVOLI — 4380 Elston—Two Features — Jacqueline Logan, "THE MIDDLE WATCH" Charles Farrell—"BODY AND SOUL" — Sidney & Murray Comedy
ALAMO — 3641 W. CHICAGO — Double Feature — "UNFAITHFUL" AND "STEPPING OUT" — Midnite Preview—"Ten Nights in a Bar Room"
MONT CLARE — Grand Ave. at Harlem — Douglas Fairbanks—"Reaching for the Moon" — Sebe Daniels

PARK RIDGE
PICKWICK — "Billy the Kid" — "FIFTY MILLION FRENCHMEN"

NORTHWEST
TIFFIN — 4051 W. NORTH AVE. — "OUR BLUSHING" — Wm. Farnum—"10 Nights in a Bar Room" and "50 Million Frenchmen"
COMMODORE — 3105 Irving Park Blvd. — Douglas Fairbanks—"REACHING FOR THE MOON" and "RANGO"
PATIO — 6008 IRVING PARK BLVD. — Gary Cooper—"FIGHTING CARAVANS"
IRVING — IRVING PARK BLVD. AND LAVERGNE AVE. — "REDUCING" and "SEAS BENEATH"

MAYWOOD
LIDO — 57TH AVENUE AT WASHINGTON BLVD. — MATINEE DAILY — JACK OAKIE "JUNE MOON"

Miss Woodland, W. T. Heagney Are Engaged

BY THALIA

Mr. and Mrs. Le Roy Woodland of ... road, Kenilworth, announce the engagement of their ... Virginia, to William T. ... of Havana, Cuba, son of Mr. ... Thomas Heagney of Worcester, ...

Miss Woodland attended the Roycemore school in Evanston and Smith college. She made her debut 2 years ago and is a director of the Service league and assistant treasurer of the Junior Volunteer aids. Mr. Heagney served for 3 years in the world war, where he belonged to the Foreign service club. He is with the First National bank of Boston in Havana.

The announcement was made at a dinner party last night, given by her sister Miss Woodland's intimate friends. The wedding probably will take place in August, as Mr. Heagney will have a month's leave of absence at that time.

Mrs. Khleef Salisbury's sister, Miss Florence Reiss, is to be married ... May 30 to James Dennison Colt. Mrs. Salisbury is to be one of the bridesmaids. The wedding is to take place at Waupanuna, the residence of Miss Reiss's parents, Col. and Mrs. William M. Reiss at Pittsford, Mich., at 4 o'clock in the afternoon. Another sister, Miss Cythia Reiss, is to be maid of honor.

Mr. and Mrs. Elmer Stevens are receiving congratulations on the birth of a daughter yesterday morning at Passavant hospital. Mrs. Stevens was Miss Harriet Straight before her marriage to Mr. Stevens a year ago in Bartlesville, Okla., and is a daughter of Mr. and Mrs. Herbert Straight of that city. The Stevens will make their home at Delavan place, which has been opened for several weeks, and various members of the family have been spending week-ends there.

Mr. and Mrs. B. Gwynne Huntington, Jr., announce the birth of their daughter, Solace, on May 11. Mrs. Wales, son of Mr. and Mrs. Henry Whitwell Wales of Glencoe. Mr. Wales is a graduate of Yale and of Harvard law school and is now secretary to Justice Roberts of the United States Supreme court. The wedding is to be an autumn event.

Mrs. Ogden Armour Entertains for Display

Mrs. Ogden Armour entertained at luncheon yesterday for Miss Dorothy Patten, whose engagement to Mr. Armour has been announced. Invitations have been issued by Mrs. John G. Shedd, Mrs. Kersey Coates and Mrs. Coates' mother-in-law and daughter, Mrs. Charles H. Schweppe, for a reception in honor of the John Marshall Harlans on Tuesday, May 19, at the Shedd home. A buffet supper is to be served at 7 o'clock, and the dancing will begin at 9.

Mrs. Douglass Returns from Trip.

Mrs. Paul Douglass has returned from a Wisconsin trip. . . . The ... of nearly nursing is ... a luncheon at the Palmer ... from next Tuesday for ... of "stimulating interest ... knowledge concerning ... nursing service," and Mrs. Paul Pinkham is to be the guest ... Frederic W. Upham is ... the committee on arrangements. . . . Mrs. Frederic McLaughlin, Mrs. H. Reynolds, and Mrs. ... compose the Onwentsia committee.

Miss Dorothy Adams, daughter of Mr. and Mrs. Cuthbert Adams of Lake Forest, is so absorbed in the research work she's been doing for Forest Memorial hospital and has been so successful that she plans to continue it after her marriage to William ... Smith.

Mr. and Mrs. Joseph C. ... are at Hot Springs, Va., for the annual meeting of the Electrical Manufacturers' club, of which Mr. ... is president. . . . Mrs. Frank ... of New York City gave a ... at Hotel Pierre for her sister, Mrs. P. R. Newton, an ... on day this week, and ... Wheeler, another ex-C., ... the other guests. . . . The ... Wentz have moved from ... home in Pittsfield to ... place, Court Hill, and ... and daughter, the ... Reynolds of Geneva, N. Y., ... visiting them. . . . The Ew... have taken a house in ... for the summer.

NEW YORK SOCIETY

New York, May 15.—[Special.]—Mr. and Mrs. Bruce Harriman have returned to Sea Island Beach, Ga. ... have been received in ... for the marriage of Miss ..., daughter of Mrs. Adeline ... of Warrenton, Va., to Mr. ... McGrath of this city. The ... will take place on Thurs... 4, at noon.

Mr. and Mrs. Ralph H. Isham and ... young sons, Heyward and ..., sailed today on the ...

Mr. Robert Ashton MacReady and ... Miss M. Augusta K. ... sailed for Europe this evening on the Olympic. They will spend ... traveling in Ireland and ...

Mrs. Cornelius N. Quimby gave a ... dinner last night in the roof ... of the Hotel Pierre for ... Louise Smithers and Mr. ... Hitchcock, whose engagement was announced this week.

Mr. and Mrs. Stevenson Scott and ... daughter, Miss Marie Powers ... sailed this evening on the ... and will spend the summer ... abroad.

BETROTHAL ANNOUNCED

MISS VIRGINIA WOODLAND.
[Rayhuff-Richier Photo.]

Starrett School's Alumnae to Give Breakfast Today

The annual breakfast of the Starrett School alumnae will be held at 11:30 o'clock this morning at the Blackstone hotel. Miss Georgene Faulkner will give the program. The committee in charge includes Mrs. Kenneth Ward, Miss Elizabeth Pope, Miss Mary Parsons, Mrs. Stanley Clague, Mrs. John Jennings, and Miss Jane Bogle.

MRS. KENNETH WARD.
[Rayhuff-Richier Photo.]

MISS FLORENCE ADAMEK.
[Lavezzka Photo.]

Miss Florence Adamek will be hostess at the nineteenth annual dinner dance of Delta Pi Pi fraternity of De Paul university to be held this evening at the Bal Tabarin of the Hotel Sherman. Ralph Klemperer will act as toastmaster.

What's Doing Today

CONVENTIONS.

Chicago Jubilee, G. H. Q. Assn. of Commerce
Scandinavian Frat., district lodge No. 6 ..... 40th and Emerald-av.

MEETINGS.

Alphas Bridge club ..... La Salle
Am. Legion [Ill. Dept.] ..... Great Northern
Beta Alpha Sigma ..... Edgewater Beach
Delta Alpha Delta ..... Blackstone
Dept. of Superintendence, N. E. A. ..... Stevens
Edgewater Jr. Hadassah ..... Knickerbocker
Eta Iota Alpha ..... St. Clair
Sigma Phi Omega ..... Congress
Starrett School Alumnae Assn. ..... Blackstone
Universal Fellowship Foundation ..... Congress
Univ. of Wis. baseball team ..... Auditorium

LUNCHEONS.

Alpha Chi Omega ..... Congress
Alpha Sigma ..... Windermere
American Assn. of University Women ..... Chicago Woman's club
American Legion auxiliary ..... Great Northern
Romance Language Teachers ..... Palmer
Council of Jewish Juniors ..... Stevens
Illinois Normal university ..... Palmer
Miss McMillan [cards] ..... Auditorium
Phi Delta Gamma ..... Congress
Rosary college ..... Drake
Skeeters club ..... La Salle
Tri Sigma ..... La Salle
Woman's Mathematics club ..... Great Northern

EVENING MEETINGS, DANCES, ETC.

Alpha Chi fraternity ..... Knickerbocker
Armour Institute ..... St. Clair
Austin Scholars ..... Edgewater Beach
Beta Phi Theta ..... Edgewater Beach
Charles R. Cuneo post ..... Auditorium
I. L. C. A. [dinner] ..... Auditorium
Interfraternity club ..... La Salle
Kappa Theta Sigma ..... Stevens
J. A. McCarthy ..... Auditorium
Military Order of Spanish War ..... Great Northern
Northern Illinois college ..... Windermere
Notre Dame Alumni ..... Congress
Rensselaer Alumni ..... Blackstone
St. Rita High school ..... Drake
Second Infantry Veterans ..... Great Northern
Sigma Alpha ..... Knickerbocker

CHICAGOANS GREET SALVATION ARMY'S INTERNATIONAL CHIEF

When Gen. Edward J. Higgins of London, international leader of the Salvation Army, arrived yesterday for a visit to the local headquarters he found a thirty piece band, several hundred Salvation Army members, and a group of prominent citizens waiting at the Polk street station to greet him.

While the band struck up "Welcome to Chicago" and "Hail Our Chief," Lewis E. Myers, chairman of the reception committee, and members of the Salvation Army board gave the visiting leader the official welcome. Then a squad of motorcycle police escorted Gen. Higgins and his party, including Mrs. Higgins, Maj. Frank Taydon, and Lieutenant Commander E. J. Parker, national secretary of the Salvation Army in America, to the Drake hotel.

Gen. Higgins expressed special pleasure at the greetings from the governors of the eleven states that compose the central states territory of the Salvation Army. These messages were presented to him shortly after his arrival and expressed appreciation on behalf of the citizens of these states for the work being done by the Salvation Army.

Gen. Higgins expressed the belief that the financial depression throughout the world is lifting, except possibly in Germany. Gen. Higgins, as head of the Salvation Army, is in touch with the problems of unfortunates in many countries. Statistics, he said, show that unemployment is decreasing in England.

"I am sorry to say, however, that we have not seen any increase in spirituality in the world because of the economic distress," he added. "I suppose this is so because conditions differ from previous depressions. Facilities for pleasure and forgetfulness are more available. But there is bound to be a great reaction in this world gone mad after selfish pleasure."

Last night Gen. Higgins and his party were given a public welcome in the Moody Memorial church. More than 1,500 Salvation Army officers from the central states and 3,000 members in the Chicago area were present to hear the international leader.

Chicago's civic reception for Gen. Higgins will take place on Sunday afternoon at the Chicago Civic Opera house. This affair is being directed by Samuel Insull and a committee of 100 citizens.

* *

WEDDING

The marriage of Miss Lois Le Bosquet, daughter of Mr. and Mrs. Maurice Le Bosquet of 10224 South Seeley avenue, to Ernest Charles Gray of Honolulu will take place at 5 o'clock this afternoon at Bethany Union church. A reception will follow at the residence of the bride's parents.

PATTERNS BY CLOTILDE

[Registered U. S. Patent Office.]

WOMEN'S AND MISSES' PRINCESS SLIP.

These slips are an indispensable item of every woman's wardrobe. The unbroken line of this model from shoulder to hem does away with any conflicting lines to the outer garment. It is easily made and will only cost a small part of what a ready-made one would cost. Any of the washable crêpes or wash satin will be suitable.

The pattern, 2668, comes in sizes 16 and 18 years, and 36, 38, 40, and 42 inches bust measure. Size 36 requires 2¾ yards of 35 inch material with 3 yards of binding.

Order Blank for Clotilde Patterns

CLOTILDE PATTERNS,
CHICAGO TRIBUNE, 220 E. 42D-ST.,
NEW YORK CITY.

Inclosed find $..... Please send me the Clotilde patterns listed below:

Pattern No. ..... Size. ..... Price. .....

2668 .....

Name .....

Number and Street .....

City .....

State .....

How to Order Clotilde Patterns.

Write your name and address plainly on dotted lines, giving number and size of such patterns as you want. Inclose 10 cents in stamps or coin [coin preferred; wrap it carefully], for each number, and address your order to Clotilde Patterns, CHICAGO TRIBUNE, 220 East 42d street, New York City.

Note—Clotilde patterns are made in New York exclusively for THE CHICAGO DAILY TRIBUNE. They are perfect in fit, up to date in style, and the easiest of all patterns to use.

Students Cheer Paderewski at Michigan Fete

BY EDWARD MOORE.
[Chicago Tribune Press Service.]

Ann Arbor, Mich., May 15.—[Special.]—This is Paderewski night in Ann Arbor. I am certain of it at this minute the famous pianist, composer, statesman, scholar, or what you will, desired to run for any office within the powers of American voters to grant him, he would receive a unanimous vote from this part of Michigan.

He was the soloist of the music festival tonight, and to say that he received an ovation is putting it extremely mild. The audience, six thousand of them, jumped to their feet as he came on the stage, the orchestra gave him a fanfare when he left it, and there were other items to be measured by great noise and greater sincerity.

There was reason to make something of an extraordinary ceremonial about the affair, for it was the first time in all his long and honored career that Paderewski ever had played at a music festival in America. When he has finished his engagement at Evanston next week, it may be the last occasion of the sort. At any rate, he played his own concerto with the orchestra and then a Chopin group without it, and it would be hard to say which created the greater excitement.

It was a real event, one worth going to thousands of less important concerts to witness. Paderewski played like one inspired. He is a veteran of the keyboard and his head is silver, but tonight his heart and his fingers were young. It would not be quite accurate to say that he played like a boy, but it is unassailable that it was the playing of one in all the vigor and joy of young manhood.

One of the most vivid, certainly one of the most sincere ovations occurred back of the stage after the concerto. Paderewski embraced Conductor Stock with both arms, assuring him that his accompaniment had been marvelous, simply marvelous, and as the two went down the passageway together, a small boy by-stander gasped, "O, boy, those two together."

In fact, the whole evening was a great show. Out of compliment to the soloist Dr. Stock and the orchestra began the program with a Polonaise by Liszt. Then they passed to Beethoven's Second Symphony, with a suppleness of line and richness of sonority such as even they have seldom equaled.

The afternoon program was devoted to the children's chorus. Under the direction of Miss Juva N. Higbee, the youthful choristers sang rather exquisitely a series of songs arranged for the occasion, winding up with the cantata, "Old Johnny Appleseed," the story of an historical character of the middle west, set to music by Harvey N. Gaul. Then for the entertainment of the children the orchestra played under the direction of Eric DeLamarter. Hilda Burke and Eleanor Reynolds sang operatic arias separately and duets from "Hansel and Gretel" together, and Palmer Christian played some solos on the fine organ of the Hill auditorium.

At the time of filing these words I am informed that Paderewski still is playing encores for his enraptured audience.

* *

Fraternity Dance Tonight.

Illinois Beta chapter of Phi Delta Kappa fraternity will hold a dance this evening at the Chicago Beach hotel.

WASHINGTON SOCIETY

Washington, D. C., May 15.—[Special.]—President and Mrs. Hoover expect to have tomorrow morning for a week-end visit to their Rapidan camp.

Secretary of State Stimson went to New York this afternoon to join Mrs. Stimson at their country home on Long Island, which Mrs. Stimson has been getting ready for their occupancy.

Mrs. Lamont, wife of the secretary of commerce, is spending the week-end in New York with her two daughters, Mrs. Chauncey Belknap and her newly wed daughter, Mrs. Charles B. Saltzman, who is established in her new home on West 9th street.

Mrs. Frank J. Loesch of Chicago, who has an apartment at the Mayflower, is making a tour of the Virginia gardens and will return from Charlottesville, Va., tomorrow afternoon.

Spectator Clothes Good for Whole Day

BY BETTINA BEDWELL.

PARIS.—[Special.]—Spectator sports clothes are reinstated in the sports mode and now that they've come home women are beginning to admit that they missed them sorely during their fashionable disgrace.

The majority of modern women lead such active, unexpected lives that they prefer to be dressed for any daytime eventuality. They never know when they'll up in the morning whether they'll dash off to the country for lunch in an automobile or airplane to arrive home only in time for dinner, or whether they'll be sidetracked into a midday party at the Ritz.

The Chantal ensemble sketched herewith takes care of almost any possibility. Its skirt and its top coat are of a soft fawn brown duvetyne in a melting shade Chantal calls peau de lait au lait. The skirt is trimmed at the top by latticed tucks that run down to meet the box plaits that give it fullness. The coat [shown on small figure] has a collarless top decorated by latticed tucks, one diamond crosses over and buttons with a brown leather button in front. Its lower skirt mounts in two points in front that form flaps buttoned over pockets.

The blouse of this ensemble is interesting, being made of open diagonal tulle naturel tone. It is trimmed with latticed tucks. The clip of brown leather, slightly draping its décolletage, is a Chantal innovation. The cardigan jacket is hand knit, in an open lace pattern of vivid sapphire wool. Its lower sleeves are of the fawn brown wool.

There is a scarf of blue wool and a belt of brown leather.

FOR INFANT WELFARE

Left to right: Mrs. William Taylor, Mrs. W. W. Kimball, Mrs. John Y. Hasbrook, and Mrs. Walter M. Sheldon, members of the committee of the Junior Infant Welfare society of Hinsdale in charge of selling parking spaces for the polo games at the Oakbrook Polo club this season.
[Moffett photo.]

ENGAGEMENT

Mr. and Mrs. Alfred R. Kipp of Upland, Cal., formerly of Evanston, announce the engagement of their daughter, Marjorie Helen, to Harold Stanley Jacoby, son of Mr. and Mrs. A. I. Jacoby of Oakland, Cal. Miss Kipp is a senior at Northwestern university and a member of Delta Delta Delta. Mr. Jacoby is a graduate of the School of the Pacific in California.

Bright Sayings of the Children

My small niece was having her hair cut. She said, "O, be careful. Don't cut anything that's fast" [meaning her ears].

Mrs. S.

I sent Gerhard into the house to find out what time it was. He came back quite downcast. Asking him why, he answered:

"Aw, it's nothing, mamma, they are folded up."

It was 3:45.

A. N.

Parent Finds It Wise Not to Talk of Child's Fault

BY GLADYS HUNTINGTON BEVANS

Perhaps I mentioned that once I received a letter from a woman who became really vitriolic because I quoted mothers as having something real and valuable to contribute to a column on child training. If she were not so academically inclined, trusting only the research professor or world famous authority, she would find, as I do, that those who come to me for help have help to give.

The following letter contains a lot of wisdom on the subject of handling a child's fault which has never been given enough emphasis in this department. It is an important point and, in fact, is not given enough emphasis in any of the writings of those who are studying and managing children.

"Dear Mrs. Bevans: I have been reading your column daily and have received a great deal of help in deciding which course to adopt in training my little girl of 3 years.

"There have been times when I thought I would have to be more severe, but your articles encourage one to be more loving and understanding with the little ones. When one is with folks who are used to the old way they make one feel you aren't doing your duty unless you are perpetually nagging the children.

"I have found that the less one talks of a fault, especially the first time it is committed, the easier it is to overcome it just by a good explanation.

"There are a few grownups who laugh at every naughty thing that is said or done, thereby making the little one think she is doing something great, which is almost as bad as the majority who are inclined to make a big mountain over the least little thing."

The less one talks of a fault—just try it and see how well it works!

[Copyright: 1931: by The Chicago Tribune.]

Sorority Spring Dance.

Chicago councils of Sigma Alpha sorority will hold their annual spring dance this evening at the Knickerbocker hotel.

AMUSEMENTS.

TOMORROW
Civic Opera House
20 N. Wacker Drive
Civic Reception
Honoring
GENERAL EDW. J. HIGGINS
International Leader
THE SALVATION ARMY
Special Music — Admission FREE
Public Invited
Sun., May 17, 2:30 P. M.
GENERAL HIGGINS will also conduct religious services in this Theatre
Morning 10:30 o'Clock
Evening 7:30 o'Clock

ERLANGER Mat. Today $1.00 to $2.50
JOE COOK
In the Biggest, Funniest of All Musicals
"FINE AND DANDY"
"Sort of show that Chicago playgoers have been praying for."—Charles Collins, Tribune.

CORT Evgs. 50c to $2.50. Sat. Mat. Today 50c to $1
THE LAUGHING SMASH HIT!
Stepping Sisters
with BLANCHE KING
HELEN RAYMOND—GRACE HUFF

HARRIS POPULAR MAT. TODAY Nightly, Including Sunday
The Season's New York Success
THE GREEKS HAD A WORD FOR IT
by Zoe Akins, with
MURIEL KIRKLAND — DOROTHY HALL — LAURA MARLOWE

BLACKSTONE MATS. WED. & SAT.
John Golden presents the Frank Craven Comedy Smash—New York Cast
That's Gratitude
with GEO. W. BARBIER and THOS. W. ROSS

GRAND OPERA HOUSE LAST WEEK MAETZEL'S LAST TIMES TODAY
Edgar Wallace's Sensational Hit!
ON THE SPOT
with CRANE WILBUR, ANNA MAY WONG, GLENDA FARRELL and ORIGINAL CAST

AMUSEMENTS.

PAUL WHITEMAN
AND HIS 30-PIECE ORCHESTRA OF ARTIST-ENTERTAINERS. Commencing SATURDAY EVENING, MAY 16TH
MARINE DINING ROOM
EDGEWATER BEACH HOTEL
5300 Block, Sheridan Road
For Reservations—Phone Longbeach 6000

Chase the Blues—Come to
RIVERVIEW
Western—Belmont—Clybourn—Roscoe
Sunday Nite—Free Fireworks
FREE MUSICAL COMEDY REVUE ELECTRIC FOUNTAIN DISPLAYS

PLAYHOUSE Nights, $1.00 to $3.00 Pop. $2 Mat. Today
The Funniest Comedy in Town
JEFFERSON DeANGELIS
"APRON STRINGS"
You Chuckle—You Laugh—Then Roar

APOLLO Matinee Today
"A LAUGH SLIDE."—Ashton Stevens.
Ben Bernie and Gregory Ratoff offer
"Oh, I Promise Me!"
A Girl, a Story, and Some Spinach!

ADELPHI EVERY NIGHT $1.50 THIRD CAPACITY MONTH MAT. ONLY
"The Ninth Guest"
The Greatest Mystery Thriller

GREATER COMISKEY PARK
BASEBALL PALACE OF THE WORLD 35th St. and Shields Ave.
GAME TODAY AT 3 P. M.
WHITE SOX vs. BOSTON
Seats on Sale at THE HUB
State and Jackson Sts.

BERTHA KALICH ANNOUNCES
THE PLAYHOUSE Tomorrow 3:30
Piano Recital Edward Collins

LAWNDALE THEATRE
Roosevelt Rd. at Crawford Ave.
Today and Tomorrow Mat. and Eve.
MICHAL MICHALESKO
IN A SEX PLAY WITH MUSIC
I Want a Child

ILLINOIS Last 2 TIMES Tonight MAT. TODAY 2:30
THEATRE GUILD SUCCESS
Green Grow the Lilacs
Melodrama! Cowboys! Western Skiewel

TUNE TANGLES — SONGS OF YESTERDAY IN CROSSWORDS

The title of a song is in each Crossword. Solve the Crossword and name the song.

$5,000.00 IN CASH

Will Be Paid for Best Answers

No. 24 CHICAGO TRIBUNE'S TUNE TANGLES (2nd Series)

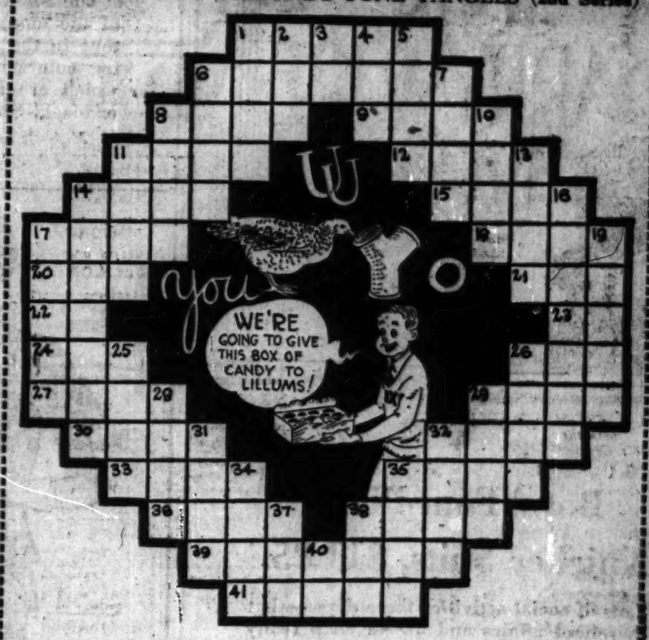

The Title of the Song in this Tune Tangle is: _____
(Write the title of the song here)

HORIZONTAL

1. Strong winds
6. Number under twenty (last word in title)
8. Existed (3rd word in title)
9. Dregs
11. The one indicated
12. Breathe quickly
14. Versifier
15. Wrongful act
17. Avoid
18. Twist out of shape
20. Armed conflict
21. Personal pronoun (2nd word in title)
22. Half an em
23. Pair (abbr.)
24. Greek letter
26. Female relative
27. Related
29. Wickedness
30. Humble
32. Hits gently
33. Dispatched
35. Foundation
36. Tie up a boat
38. Sound in mind
39. Behavior
41. To be upright

VERTICAL

1. To encircle
2. Chopping tool
3. Lieutenant (abbr.)
4. Fish
5. Leak through
6. Bench
7. Tidy
8. At what time (1st word in title)
10. Ice crystals
11. Trip
13. Serving plate
14. Ghost
16. Warm regions
17. Sugary (It's in the title)
19. Pocketbook
25. Beverages
26. Location
28. Consider
29. Flower container
31. Handle
32. Sharp attack of pain
34. Pedal digits
35. Group of instrumentalists
37. Rodent
38. Wrong doing
40. Egyptian sun deity

Follow These Simple Rules:

1. Each evening for 42 consecutive evenings (not including Saturdays) W-G-N will broadcast 3 songs of yesterday—"Tune Tangles." On each day following the broadcast the Chicago Tribune will print a "Tune Tangle" Crossword Puzzle. Each puzzle will contain the title of one of the songs broadcast the preceding evening. You are invited to listen to the broadcast, solve the Tune Tangle Crossword in the next day's Tribune and name the song.

2. The Chicago Tribune will pay $5,000.00 in Cash Prizes to the persons who send in the nearest correctly solved and neatest complete sets of answers in accordance with these rules. NOTE: This means that you do not necessarily have to solve each of the 42 Tune Tangles completely to win. The prizes will be paid to the persons whose entries rank highest.

3. The prizes are as follows:

1st Prize		$1,000.00
2nd Prize		500.00
3rd Prize		250.00
Next 2 Prizes,	$100.00 each	200.00
Next 5 Prizes,	50.00 each	250.00
Next 10 Prizes,	25.00 each	250.00
Next 100 Prizes,	10.00 each	1,000.00
Next 310 Prizes,	5.00 each	1,550.00
430 Prizes, Totaling		$5,000.00

4. This offer is open to everyone—men, women, boys and girls—except employees of the Chicago Tribune and their families. You pay nothing. Just prove your skill.

5. Tune Tangle Crosswords are to be submitted only in complete sets. Do NOT send in each puzzle separately. Hold all puzzles until you have the complete list of 42. Then send them in as "Tune Tangles," Chicago Tribune, Post office Box 1714, Chicago, Illinois. All entries must be in by midnight, 12 days after Puzzle No. 42 has been printed.

6. Each entry must be sent by First Class Mail, postage prepaid. Envelope with inscription "Tune Tangles" will be turned by the Postoffice Department. Contestants may submit as many sets of puzzles as they wish, but no contestant will be entitled to more than one prize.

7. You need not buy the Chicago Tribune. You may copy all or any of the puzzles and solutions. The Chicago Tribune may be examined at any of its offices or at Public Libraries free of charge.

8. The Judges will be appointed by the Chicago Tribune. Their decision will be final. In case of ties, a duplicate award will be paid to each tying contestant.

THE NEXT TUNE TANGLE WILL APPEAR IN MONDAY'S TRIBUNE

Tune in W-G-N Tomorrow at 9:15 P. M.

Copyright, 1931, Chicago Tribune

CARSON PIRIE SCOTT & CO

Continuing Are These Sales

Handbags, $2.65
Women's Chiffon Hosiery, 95c
Women's Shoes, $7.90
Marcasite Jewelry, $1.95
Foundation Garments, $5
Women's and Misses' Coats, $29.50
Women's Lounging Pajamas, $5.95
Notions and Toiletries at Special Prices
Women's and Misses' Tub Silk Frocks, $11.50

Have Luncheon in the Tea Rooms
Convenient Location
Delicious Food

An Outstanding Value

Boys' Four-Piece Knicker Suits, $11.85

Lots of social activities these days—what with school affairs and all—a chap really needs a new suit. There's nothing more satisfactory for all purposes than these spring tweeds and cashmeres in a variety of smart patterns. Sizes 8 to 18 years. Excellent value at $11.85.

Fifth Floor, Wabash.

This "Scantie"

Makes a Very Complete Foundation Garment

$5

Just the thing to guide your figure into graceful curves that will make your summer frocks look their most charming. It is of rayon in peach or white, with a crepe de Chine ruffle edged in lace. It has a jersey uplift brassiere and a low back. Special, $5.

Third Floor, Wabash.

CARSON PIRIE SCOTT & CO

"Saturday Review" Gets Out a Special

Jubilee Edition

Not that every Saturday Review isn't a Jubilee every week for Saturday shoppers, and this week again presents thrift in the guise of chic and again makes shopping as simple and successful as possible.

A Dramatic Two-Tone Scarf on a

Print Silk Frock, $19.50

The wide scarf starts at the one-sided closing of the blouse, it is two-tone in the predominating colors of the print which are brown, blue or black. Sizes 16 to 40.

Moderate Price Section, Fourth Floor, Wabash.

"17-s" Polka Dot

An Instant Summer Success

$12.50

One piece double peplum with capes for the sleeves and narrow lingerie collar of embroidered organdy. Brown, green, navy and red with white. Sizes 11 to 17.

Fifth Floor, South, State.

If You've Ever Worn a Rag-of-a-Hat

And Like Them as Much as We Think You Do—You'll Want One of These

$5.25

This one will do things for you. It's of soft mitre mesh with a little patent leather bow. It may be chosen in 10 different colors, hand-blocked and carefully made. Every stitch shows superior workmanship.

Moderate Price Section, Fifth Floor, North, State.

Dozens of Styles!

Handbags

At the Amazingly Low Price of

$2.65

This is a price so outstandingly low for handbags that this event will take place in the very front rank with the other important sales. Choose the bags in

Linens Shantungs Suva Cloth
Patent Leather Vis-a-Vis Straws Pig Grain

First Floor, South, State.

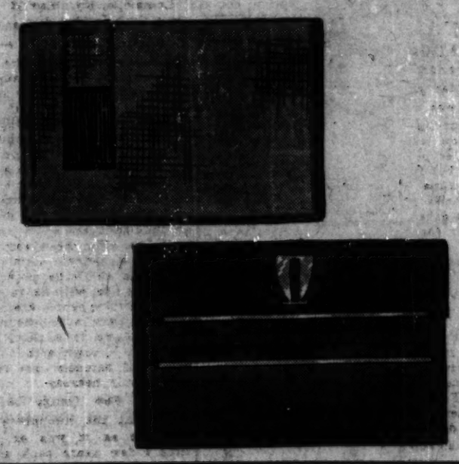

Tie It Any Way You Wish But Be Sure It's a Silk

Ascot Scarf

$1.55

They're smart, they're gay, they're trim, and they can change the whole tone of a costume! The scarfs sketched are of painted silk, lined with plain colors.

First Floor, North, State.

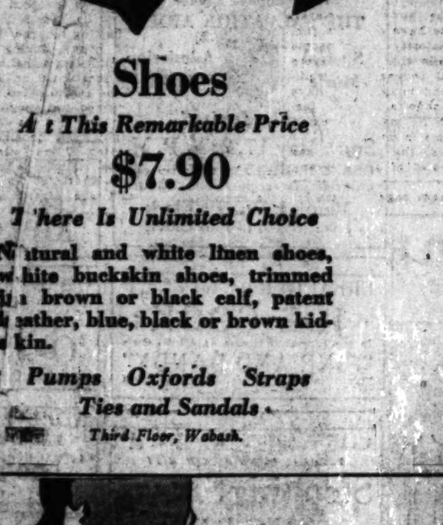

Shoes

At This Remarkable Price

$7.90

There Is Unlimited Choice

Natural and white linen shoes, white buckskin shoes, trimmed in brown or black calf, patent leather, blue, black or brown kid-skin.

Pumps Oxfords Straps
Ties and Sandals

Third Floor, Wabash.

Fabric Gloves

The 12-Button Length

Special at $1 Pair

They are the smart length for the three-quarter sleeve one sees so much on suit, frock and coat. These are a fine quality fabric and are washable. White, beige and eggshell.

First Floor, North, State.

One of 1931's Prettiest Revivals

Voile Blouses

$1.95

Because they have so many little tuckings and lace edgings, bright embroideries. Sizes 32-40.

Skirts, $5.95

Basket weave woolen in brown, black, green, blue and tan. Sizes 26 to 32.

Fourth Floor, Wabash.

Glove Silk

With a Touch of Lace For Femininity

$1.45 $1.75

To break the severely tailored appearance, this Milanese adds lace trimming. Easy to care for, durable, sleek in line. Vest, $1.45; step-in drawers, $1.75.

Third Floor, North, State.

SECTION TWO
SPORTS
MARKETS
WANT ADS

Chicago Daily Tribune

THE WORLD'S GREATEST NEWSPAPER

The Tribune's Telephone Number Is
Superior 0100
See Today's Book Exchange in the Book Section for Literary Bargains!

SATURDAY, MAY 16, 1931.

* * 19

TWENTY GRAND FAVORED IN KENTUCKY DERBY

...RNSBY HURT ...S BROOKLYN ...EATS CUBS, 6-4

...g Injury Forces ...agers from Game.

Have Trouble

...1931's ...Revivals ...Blouses ...95

...ey have so ...nekings and ...bright em- ...Sizes 32-40.

$5.95

...ave woolen ...sack, green, ... Sizes 26

...Silk ...h of Lace ...inity $1.75 ...severely ...ance, this ...lace trim- ...care for, ...in line. ...step-in

THE GUMPS—A FOOL THERE WAS

WHEN SCOOGE REFUSED TO MAKE ANOTHER LOAN- BIM'S LITTLE HEAVENRIFE BORROWED $10,000.- ON HER LIFE INSURANCE TO BUY MORE TOM CARR STOCK- SHE NOW HAS $20,000.00 INVESTED- AND IF ON THE 25TH DAY OF MAY THE BIG MERGER TAKES PLACE- AND IF THE STOCK IS WORTH TWENTY FIVE TIMES ITS VALUE AS TOM SAYS IT WILL- HENRIETTA WILL BE WORTH- WELL- FIGURE IT OUT- SHE HAS LITTLE TIME FOR POOR BIMBO THESE DAYS- SHE IS TOO BUSY BAITING HER HOOK FOR TOM CARR-
I CAN'T UNDERSTAND HENRIETTA'S ACTIONS LATELY- SHE HAS BROKEN THREE ENGAGEMENTS WITH ME THIS WEEK-
WE WERE GOING TO THE THEATRE THIS EVENING- HAVE THE TICKETS ALREADY- BEST SEATS IN THE HOUSE- AND SHE CALLS TO BREAK THAT ENGAGEMENT- HAS A HEADACHE- IS INDISPOSED- THIS MORNING SHE WAS TO MEET ME AT 10:45- I WAITED 45 MINUTES- AND NO HENRIETTA SHOWED UP- I WOULDN'T SWEAR TO IT- BUT I THOUGHT I SAW TOM CARR'S AUTOMOBILE IN FRONT OF HER HOUSE AS I PASSED BY-
?
LOVE AND POTATOES TWO OF A KIND
BOTH HAVE EYES AND BOTH ARE BLIND
SIDNEY SMITH
Reg. U. S. Pat. Off.; Copyright, 1931, by The Chicago Tribune.

8 ERRORS PAVE WAY FOR SEVENTH SOX DEFEAT, 12-8

BY IRVING VAUGHAN.

The Sox of Boston and the Sox of Chicago played yesterday as if determined to prove there was no mistake about their right to occupy lowly positions in the American league race. The Chicagoans provided proof of the most convincing sort, but in so doing gave away so many runs that they were buried in the series opener, 12 to 8. They now have seven consecutive defeats as a topic for clubhouse conversation.

So that there can be no doubt about the Chicagoans being in a bad way during their two hours of labor, it should be mentioned at the outset that their attack of "shakes" was so aggravated that they committed eight blunders in the field. Seven of these were involved in scoring episodes and naturally caused more or less grief for Red Faber and Hal McKain who, with enemy hits breaking out from all directions, had enough troubles of their own.

Red Sox Slip in Sixth.

The Red Sox, while deserving of no medals for their fielding enterprises, were at least considerate enough to conduct themselves properly until the decision was fairly secure. For six innings they were actually of some help to young Dan MacFayden. Then, after they were out in front, 8 to 3, they slipped just enough to bring on Dan's banishment in the seventh.

A run for Boston in the opening inning was delivered with the compliments of Webb. Faber walked Rothrock with one out and Sweeney slapped a single to left. Webb then lined safely to right for one base, Rothrock scoring.

Score One in Second.

The Chicago Hosiery came through with a rally of one hit in the second round, but it was enough to register one run. Kamm, leading off, supplied the hit in the shape of a grounder past third. He immediately stole second on what was intended to be a hit and run play. Tate bunted and both runners survived when MacFayden threw too late to nip Kamm at third. Kerr sent a liner to short, but Rhyne knocked down the ball with his gloved hand and recovered in time to start a double play, Kamm hiked home while this was being perpetrated.

The affliction of "shakes" that took hold of the White Sox in the third and gave three runs to the Boston lads began when Simons lost Rothrock's fly for three bases. Sweeney bounced to Kamm, but Willie kicked the ball and Rothrock scored. Webb lined directly at Watwood, who closed his hands on the ball and then let it drop. Sweeney kept going until he had

[Continued on page 21, column 4.]

Hubbub Rises in Louisville as Derby Crowds Arrive

Ride in

R. WORKMAN.

L. SCHAEFER.

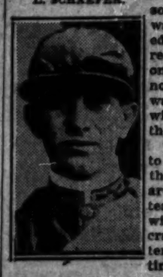

F. COLTILETTI.

W. FRONK.

Big Race

C. KURTSINGER.

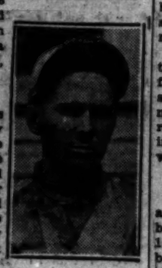

C. CORBETT.

R. STEFFEN.

S. O'DONNELL.

BY WESTBROOK PEGLER.
[Chicago Tribune Press Service.]

Louisville, Ky., May 15.—People are piling into Louisville again for the Kentucky Derby, not in the same numbers as in other years, to be sure, but sufficient, in times such as these, to prove again the fascination of this horse race and the attendant social hubbub. Some of the hubbub is pretty rugged, what with people trying to out-sit and out-guzzle one another all night in the hotel rooms and the managements and the people and apparently all the town looking on all this with a tolerant eye and listening with an indulgent ear.

If has often been said that there also is a refined social hubbub in Louisville at Derby time, but in humankand, as well as in horse flesh, the Kentucky people are a little more insistent than most others on certified pedigrees, so to a party barging in from out of town with nothing but a couple of satchels, one for clothing, this is only hearsay.

A Few Things Lacking.

At that the hubbubery is not as vigorous as it was at that Derby time a few years back when all the leading sportsmen of Cicero, Ill., came down on a special train, established themselves in pretty near a whole floor of a big hotel, and as a new and startling social effect threw a piano or pool table or some similar heavy object of furniture down an air shaft at half past three in the morning.

This was a new world record in social hubbubery at the time, but it was soon surpassed by a crowd of educated and therefore undoubtedly refined old grads and undergrads of one of the western universities, who not only threw furniture and glassware into the street from the high windows of a big hotel but also burned the draperies of some of the windows.

The social life at the Derby seems to be moderating slightly. Last night there was a great deal of sitting around in rooms and the bellboys were tearing through the halls until dawn with crocks of ice cubes and whole crates of ginger ale and mineral water, but it was moderately quiet sitting, no more uproarious than, say, a world series crowd acknowledging a home run.

Not All Mischief.

I would not wish to create an impression that mischief and disorder are the sole pleasure of the visiting talent at the Derby, however, for even though the horses have no more real identity to the majority of the people than the golf balls that the players hit in a national tournament, tradition, sentiment and imagination have imparted to this show a pleasant fascination to which no man or woman in the crowd seems immune.

In recent years, the weather has had an ornery habit of going wrong

[Continued on next page, column 7]

MYSTERY ABOUT EQUIPOISE BALKS DERBY SLEUTHS

BY FRENCH LANE.
[Chicago Tribune Press Service.]

Louisville, Ky., May 15.—The mystery horses and possibly the tragedy of tomorrow's Kentucky Derby is Equipoise.

The saddest place in 'Old Kentucky tonight, where the rich and the poor and the middle men are getting ready to celebrate Derby day, is Cornelius Vanderbilt Whitney's stable, where Equipoise is awaiting his greatest and perhaps his final test, and where his trainer, Fred Hopkins, stands a gloomy watch.

Two weeks ago if you would have mentioned that Equipoise could be beaten in the Derby you would have started an argument and possibly might have had a fight on your hands.

Tonight if you hint that Equipoise, the colt that has been a short priced favorite throughout the winter and spring in the Derby future books, may win the Derby, people will look rather strangely at you and whisper into each others ears, "What's wrong with the guy?"

May Be Another Zev.

The tragedy of Equipoise has aroused opinions that his case may be a case like that of Zev back in 1923 when Zev, after ruling the future book favorite, made such a miserable showing in the Preakness that he became a longshot in the Derby and then took the track in the Derby and won as he pleased.

Other rumors are ugly. While there is no proof, not even statements from attending veterinarians, that Equipoise was poisoned before he made such a disgraceful showing in the Chesapeake Stakes at Havre de Grace in Maryland, yet the rumor that he might have been tampered with will not down. The easterners are whispering it whenever they congregate.

Trainer Hopkins makes no accusations. But he shakes his head in a way to indicate that if Equipoise does not run a great race in the Derby tomorrow something must have happened to this colt which won more money than any other 3 year old in America last year. And it is not an alibi for the young trainer. "I would rather the people would think I haven't trained him correctly," said Hopkins.

Backed in Winter Books.

Betting in the Derby futures was not heavy during the winter. Yet what betting that took place was for the most part on Equipoise.

The charges that Equipoise had been poisoned in Maryland long before he was to fill his Derby engagement might have become more widely circulated if he wasn't such a great horse. But the people who charge that Equipoise was poisoned in Maryland are afraid he will blast their story by taking the track in the Derby tomorrow and winning all the way.

The wild rumors and stories concerning Equipoise added life to the early Derby speculating party.

Some 30 experts and painters of word pictures were in the press box at Churchill Downs this afternoon. They were asked to make their Derby selections. About half of them picked Twenty Grand, the other half selected Mate. One lone westerner was brave enough to say that he thought Pittsburgher might win. That may be a fair indication of what will take place when the Derby wagering starts tomorrow.

See Hope for Long Shot.

One thing seems certain: the horse that beats Twenty Grand or Mate will pay a long price. And the horse that beats Mate, Twenty Grand, Equipoise, and Pittsburgher may be the 100 to 1 shot which Derby regulars, all these years, have been saying will come along some day.

KENTUCKY DERBY FIELD

LOUISVILLE, Ky., May 15.—[Special.]—The field for tomorrow's 57th running of the Kentucky Derby, including post positions, weights, jockeys, owners, and probable odds, is as follows:

Post Pos.	Horse.	Weight.	Jockey.	Owner.	Prob. Odds.
1.	Sweep All	126	Coltiletti	Dixiana	15-1
2.	Equipoise	126	Workman	C. V. Whitney	5-1
3.	Anchors Aweigh	126	Steffen	Greentree Stable	5-2
4.	Up	126	McHugh	Mrs. J. N. Crofton	50-1
5.	Don Leon	126	Fisher	R. W. Collins	50-1
6.	The Mongol	126	McCoy	Hamburg Place	100-1
7.	Ladder	126	Schaefer	Walter J. Salmon	8-1
8.	Twenty Grand	126	Kurtsinger	Greentree Stable	5-2
9.	Spanish Play	126	Frank	Knebelkamp & Morris	20-1
10.	Boys Howdy	126	Riley	R. C. Hatch	15-1
11.	Surf Board	126	Watters	Greentree Stable	5-2
12.	Pittsburgher	126	Corbett	T. E. Mueller	20-1
13.	Mate	126	Ellis	A. C. Bostwick	8-1
14.	Prince D'Amour	126	James	Joseph Leiter	100-1
15.	Insco	126	O'Donnell	Griffin Watkins	30-1

Anchors Aweigh, Twenty Grand, and Surf Board will run as the Greentree Stable entry. Up, Don Leon, The Mongol, and Insco will run in the mutuel field.

Major Leagues

NATIONAL LEAGUE.

	W.	L.	Pct.		W.	L.	Pct.
St. Louis	14	6	.778	Pittsburgh	12	11	.500
New York	14	7	.667	Phila'phia	9	14	.391
Boston	13	9	.591	Brooklyn	9	15	.375
CHICAGO	11	9	.550	Cincinnati	5	17	.227

YESTERDAY'S RESULTS.

Brooklyn	6;	Chicago	4
Pittsburgh	5;	New York	2
Cincinnati	10-7;	Philadelphia	5-5
St. Louis at Boston postponed; rain.			

GAMES TODAY.

Chicago at Phil. [2], Cincinnati at Bklyn.
Pittsburgh at Boston. St. Louis at N. Y.

AMERICAN LEAGUE.

	W.	L.	Pct.		W.	L.	Pct.
Phil'phia	14	7	.667	Cleveland	12	13	.480
New York	14	9	.609	Boston	11	12	.458
Wash'ton	15	11	.577	CHICAGO	9	15	.375
Detroit	15	13	.536	St. Louis	6	15	.286

YESTERDAY'S RESULTS.

Boston	12;	Chicago	8
Philadelphia	4;	Cleveland	2
Detroit	2;	New York	0
Washington	8;	St. Louis	5

GAMES TODAY.

Boston at Chicago. New York at Detroit.
Wash'ton at St. L. Phil'phia. at Cleveld.

Campolo Easy for Loughran in 10 Rounds

New York, May 15.—(AP)—Tommy Loughran, Philadelphia, won a ten round decision over Victorio Campolo, Argentina, tonight and so climbed back to the place he held among the heavyweights two years ago before Jack Sharkey sent him stumbling around the Yankee stadium ring looking for a place to sit down.

Tommy took Victorio, 232½ pounds of long, lean animation, 6 feet 7 inches in height, and gave him as fancy a lacing as has been meted out in the big battle pit this season. He did everything except knock out the Argentine.

Loughran won the unanimous decision of Referees Jed Gahan and two judges and at least eight of the ten rounds.

Hunnefield Is Released by Cleveland Indians

Cleveland, O., May 15.—(AP)—Bill Hunnefield, shortstop and utility infielder of the Cleveland Indians, was given an unconditional release today. General Manager Billy Evans had planned to place him with some class AA league team, but Hunnefield refused to report to a minor league club.

Maroons Battle Gophers; Wildcats Meet Badgers

Chicago and Northwestern this afternoon will play Big Ten conference baseball games. The Maroons will face Minnesota at Greenwood field, while the Wildcats will meet Wisconsin at Roycemore field in Evanston. Roy Henshaw will hurl for Chicago, while Buck Fyffe will be on the mound for the Purple.

15 ARE NAMED TO BATTLE FOR $50,000 TODAY

Expect 60,000 Will Jam Stands.

Facts About Derby

LOUISVILLE, Ky., May 15.—[Special.]—Facts about the Kentucky Derby to be run tomorrow afternoon are as follows:

Event—The fifty-seventh running of the Kentucky Derby, with a total value of $60,000. Winner of second place will receive $6,000, third place, $3,000, and fourth $1,000.

Place—Churchill Downs race track, Louisville, Ky.

Attendance—60,000.

Weather forecast — Fair and warmer.

Track—Fast.

Time of race—Six o'clock Chicago time.

Distance—One mile and a quarter. The Derby record for the distance was set by Old Rosebud in 1914. The time was 2:03 2-5.

BY HARVEY WOODRUFF.
[Chicago Tribune Press Service.]

Louisville, Ky., May 15. — Fifteen colts, the equine aristocracy of 1931 three year olds, are named officially to start in the fifty-seventh running of the Kentucky Derby at Churchill Downs tomorrow on a promised clear day and a fast track. Withdrawals before post time probably will cut that field to twelve, possibly to ten.

At about 5 o'clock, or 6 o'clock Chicago daylight saving time, this select band will traverse one and one-quarter miles, a trying route so early in the season, for the first place which inscribes the winner's name for all time in turf annals, and earns for the owner first money of about $50,000 and the gold trophy which will be presented by Vice President Curtis.

Included in this galaxy of turf stars are all the ranking 3 year olds of 1930 except Jamestown and Epithet, which have not yet come to the races this year. It is a representative field, carrying more average class, based on past performances, than has graced a Derby card of recent years.

Twenty Grand, Mate Stand Out.

Standing out in public estimation are Mate, Preakness winner, and Twenty Grand, second in the Maryland stake. Equipoise, leading money earner of the 1930 juvenile division, would be rated right with Mate and Twenty Grand if he were not the disappointment of the present season.

Then there is Ladder, given a chance because his third in the Preakness, and the western owned division, which on a 2 year old form is accorded only the proverbial Chinaman's chance. Yet among this number is Pittsburgher, a son of the great In Memoriam with blood of the family from which the great Exterminator sprang. As a baby racer this scion of In Memoriam was nothing to write home about compared to his more illustrious rivals, but this year the big striding fellow has shown a promise which causes many to think he may prove the surprise of the race. From the west, too, are Spanish Play, in which an interest is held by Dick Morris of Chicago, and Boys Howdy, a Bradley castoff now running great guns.

Dispute Class of Field.

Turf experts hold opposing views as to the caliber of this year's Derby field. There's the minority coterie which argues that because the leading choices have been beating one another and there is no standout, the

[Continued on next page, column 4]

THEY RACE TODAY FOR DERBY FAME AND $50,000 FORTUNE

MATE. SURF BOARD. LADDER. DON LEON. TWENTY GRAND. THE MONGOL. EQUIPOISE. BOYS HOWDY. PITTSBURGHER. SPANISH PLAY. UP. SWEEP ALL. ANCHORS AWEIGH. PRINCE D'AMOUR.

These fifteen thoroughbreds will prance past the packed stands at Louisville this afternoon and maneuver into line behind the barrier, ready to begin the most colorful race on the American turf—the Kentucky Derby. Horses which are numbered among the track's immortals have raced over Churchill Downs in the 56 Derbies of the past, but this year's event is believed to have attracted colts who will become equally famous. Twenty Grand, the favorite, last fall streaked through the fastest mile ever run by a two year old and great things also are expected of Mate and Equipoise. The latter was the winter book favorite but his poor showing in two appearances this season caused him to decline in favor. Mate came to the front last Saturday by outfooting a brilliant array of rivals in the Preakness. He is second choice in the betting at 4 to 1. Pittsburgher is the leading hope of the west.

17,000 SEE OLD THEO RED WIN AND PAY 40-1

Surprises Even His Trainer at Aurora.

BY CHARLES BARTLETT.

This is the story of the sudden disappearance of Trainer Louis Peters after the announcement of the price for Theo Red, winner of the fifth race at Aurora yesterday. Mr. Peters had been very much present a few seconds after old Theo had swept by the finish line a nose in front of Chehalis and White Hope. He was grinning from ear to ear, for had not Theo Red convinced a faithless public that he could still run a great race, even though he is nine years old? Then, in a sudden, Mr. Peters vanished.

Maybe it was the size of these figures on the big green price board that caused Mr. Peters' sudden disappearance. They read, from left to right, $82.76 to win, $16.80 to place, and $14.14 to show. Whether Mr. Peters had neglected to support his horse in the mutuels was not known, but it may have been that he did and found his way to some corner to recover from the shock.

Mar Ailing Leg.

The history of the association of Mr. Peters and Theo Red is a curious one. The North Shore stable purchased Theo along about the end of the last Chicago racing season, and Mr. Peters was given charge of him. Theo ran one race at Hawthorne and then came down with an ailing leg.

He had been insured, and shortly after Theo's indisposition Mr. Peters invited several friends to a venison dinner. It was noted by the guests that Theo Red had not been seen nor heard from in some days, and many were the suspicious glances that were cast at Mr. Peters as the venison was passed around the table.

But the guests at that particular feast found their suspicions unground-ed when the long missing Theo Red appeared in a race at Aurora last Tuesday and ran ninth.

17,000 See Races.

The ladies' day crowd of 17,000 which filled the Aurora plant yesterday, apparently thought he was going to run ninth again, for at post time, the closing price on Theo was 40 to 1. He took after Chehalis from the start, and the race resolved itself into a two horse argument until midstretch. There Jockey Dickey took Theo to the rail and began to flick him heart-fir with the whip. The old gelding responded gamely and won by a nose.

Alite, a five year old son of Supremus-Mowdy, owned by Mrs. J. W. Smith, captured the feature race, after Dusky Boy, who was at almost as high a price as Theo Red had run the field dizzy for almost a mile. Telstie Evie and Junior C. came up to take the place and show money. Alite's price was $7.86 for two dollars.

SMITTY—THE THIRD DEGREE

GEE, BOSS, I'VE GOT TO GO ON THE WITNESS STAND TODAY - AGAINST THE GUY WHO RAN OVER HERBY - WHAT DO I HAFTA DO?
I'LL SHOW YOU - MAKE BELIEVE THAT'S THE WITNESS STAND - NOW I'M THE COURT CLERK AND I HAVE TO MAKE YOU TAKE AN OATH - THIS IS WHAT HE SAYS -
DO YOU SWEAR TO TELL THE TRUTH, THE WHOLE TRUTH, AND NOTHING BUT THE TRUTH?
YESSIR
SAY, BY THE WAY - WHAT TIME DID YOU GET IN THE OFFICE THIS MORNING?

NEWS FROM THE RACE TRACKS

AURORA FORM CHART

FIRST RACE—Six furlongs. Purse $800. Claiming. Three year olds and up. Not value to winner, $600; second, $100; third, $50; fourth, $25.

Horse, Jockey	Wt	St	Pla	Fin	Odds
Mar. Blake (B.McLin)	109	4	1	1	$16.80
Sandhill (R.Kelly)	109	1	2	2½	2.00
Cash Play (J.Gibson)	112	2	3½	3	2.40
Aspinola (A.Snyder)	109	3	4	4½	3.70
Broom Street (C.Day)	109	5	5½	5	24.50
Radio Song (J.Bowers)	111	6	6½	6	19.40
Sorbonne (M.Peters)	109	7	7	7	7.00
Wacker Drive (J.Ellis)	112	8	8	8	7.00
Diana Forger (R.Jones)	106	9	9	9	84.80

Time, :24 2-5, :50, 1:16 1-5. Two dollar mutuels paid: Mar. Blake, $82.76 straight, $17.80 place, $5.40 show; Sandhill, $4.04 place, $2.70 show; Cash Play, $2.40 show. Start good. Won easily, place driving. Went to the post at 2:31. At post 4¼ minutes. Winner, W. Wright's b. g. by Sandhill—Mand Grenade-Nash Girl. Trained by owner.

SECOND RACE—Six furlongs. Purse $800. Claiming. Three year olds and up. Not value to winner, $600; second, $160; third, $80; fourth, $40.

Horse, Jockey	Wt	St	Pla	Fin	Odds
Master Quest (J.Ellis)	112	1	1	1	17.00
Lucky Carter (J.Gibson)	112	2	2	2½	3.00
Golden Gold (R.Kelly)	112	3	3	3	2.60
Aspinola (A.Snyder)	109	4	4	4½	3.70
Broom Street (C.Day)	109	5	5½	5	24.50
Radio Song (J.Bowers)	111	6	6½	6	19.40
Sorbonne (M.Peters)	109	7	7	7	7.00
Wacker Drive (J.Ellis)	112	8	8	8	7.00
Diana Forger (R.Jones)	106	9	9	9	84.80

Time, :24 2-5, :50, 1:16 1-5. Two dollar mutuels paid: Master Quest, $36.00 straight, $17.80 place, $5.40 show; Lucky Carter, $11.20 place, $4.20 show; Golden Gold, $3.20 show. Start good. Driving. Won handily, place second, to the post. At post 4¼ minutes. Winner, W. Wright's b. g. by Master Quest—Miss Tonto-Alois. Trained by owner.

FOURTH RACE—Mile and 70 yards. Purse $800. Claiming. Three years olds and up. Not value to winner, $600; second, $120; third, $60; fourth, $30.

Horse, Jockey	Wt	St	Pla	Fin	Odds
Alite (A.Snyder)	107	7	1	1	7.80
Telstie Evie (J.Ellis)	107	1	2	2	3.00
Junior C. (J.Gibson)	112	2	3	3	2.60
Castle Rock (R.Kelly)	112	3	4	4	3.70
Bonnie Bell (J.Bowers)	109	4	5	5	24.50
Sir Richard (M.Peters)	109	5	6	6	19.40
Sir Ralph (J.Jones)	109	6	7	7	7.00
Sir Richard (M.Peters)	109	7	8	8	7.00
Sir Ralph (J.Jones)	109	8	9	9	84.80

Time, :24 2-5, :50, 1:16 1-5. Two dollar mutuels paid: Old Kickapoo, $4.80 straight, $4.04 place, $2.70 show; Double Lady, $3.20 place, $2.70 show; White Hackle, $2.10 show. Start good. Won driving, place the same. Went to the post at 4:31. At post 1 minute. Winner, North Shore stable's b. g. by Theo Cook-Penny Red. Trained by L. Peters.

SIXTH RACE—One and one-sixteenth miles. Purse $800. Claiming. Three year olds and up. Not value to winner, $600; second, $200; third, $100; fourth, $50.

Horse, Jockey	Wt	St	Pla	Fin	Odds
Master Quest (J.Ellis)	110	1	1	1	4.40
Fat Full (J.Gilbert)	110	2	2	2	3.00
Dr. An Inch (M.Lang)	107	3	3	3	3.40
King Kelly (E.Gross)	110	4	4	4	3.40
Sir Hampton (A.Snyder)	110	5	5	5	3.40
Arrow (J.Dorman)	110	6	6	6	3.40
Verpol (J.Gilbert)	110	7	7	7	60.80

Time, :24 2-5, :50, 1:16 1-5, 1:42 3-5. Two dollar mutuels paid: Master Quest, $10.40 straight, $6.80 place, $3.60 show; Fat Full, $3.20 place, $2.80 show; Dr. An Inch, $3.20 show. Start good. Won driving, place the same. Went to the post at 5:31. At post ¼ minutes. Winner, G. J. Fent's b. g. by Sunling-Nash Miss. Trained by E. E. Tracy.

AURORA ENTRIES.

FIRST RACE—Purse $800, claiming. 3 year olds and up. 6 furlongs:

Mar Blake	105	Mister	111
Peace	111	Gibraltic	109
Aspinola	109	Pinkerton	111
Wander Lou	107	Sandhill	112
Legendy	111	Cap Hamilton	109
Wally	112	Cash Play	112
Uncle Mose	112	Ellis Brown	112

SECOND RACE—Purse $800, claiming. 3 year olds and up. 6 furlongs:

Master Quest	112	Sorbonne	109
Broom Street	109	Golden Gold	112
Lucky Carter	112	Radio Song	111
Aspinola	109	Diana Forger	106
Wacker Drive	112		

THIRD RACE—Purse $800, claiming. 3 year olds and up. 6 furlongs:

Sir Ralph	109	Sir Richard	109
Bonnie Bell	109	Castle Rock	112
Junior C.	112	Telstie Evie	107
Alite	107		

FOURTH RACE—Purse $800, claiming. 3 year olds and up. 6 furlongs:

Cincinnati	107	Wonder	107
Ethel Mae	107	Morning Star	107
Emulator	107	Purple Light	107
Brooklet	107	Dunnie	107
Fairy Mine	107		

FIFTH RACE—Purse $900, allowances. 3 year olds. 6 furlongs:

Virginia Arrow	102	Arrow	102
Aztec Pal	102	Pal Flame	102
Aztec Fan	102	Fan Flame	102
Aztec Pet	102	Pet Flame	102
Aztec Boy	102		

SIXTH RACE—Purse $800, claiming. 3 year olds and up. Mile and 70 yards:

Master Quest	107	Baltasar	107
Morningtime	107	Sir Ralph	107
Fat Full	110	Sandhill	110
Flint Ball	110	Dr. An Inch	107
		Lancelot	110

SEVENTH RACE—Purse $800, claiming. 3 year olds and up. 6 furlongs:

Aviator	112	Peace	111
Mister	111	Pinkerton	111
Gibraltic	109	Sandhill	112
Wander Lou	107	Cap Hamilton	109
Legendy	111	Cash Play	112
Wally	112	Ellis Brown	112
Uncle Mose	112		

EIGHTH RACE—Purse $800, claiming. 3 year olds and up. 6 furlongs:

Master Quest	112	Sorbonne	109
Broom Street	109	Golden Gold	112
Lucky Carter	112	Radio Song	111
Aspinola	109	Diana Forger	106
Wacker Drive	112		

Apprentice allowance claimed.

BELMONT PARK ENTRIES.

FIRST RACE—Purse $1,000, 2 year olds, 4½ furlongs:

Sailing	118	Foxiana	118
Valiance	118	Tinz Wrack	118
Chiana	118	Crimson Rose	118
Ruby Rose	118	Compana	118
Flower Queen	118	Intail	118
Excelsior Girl	118	Lady Pam	118
Ruby Sham	118	Mad Rex	118

SECOND RACE—Purse $1,200, steeple-chase, 2 year olds and up, about 2 miles:

Mistress Peggy	118	Cole	114
Flowing Bowl	123	Regal	108
Chenango	127	Omar Bogar	134

THIRD RACE—Purse $2,500 added. 3 year olds, 6½ furlongs:

Mage Gold	117	Leaning	117
Full Moon	117	Sun Beau	117
Renaissance	117	Regulo Buddies	117
Phantom Legion	117	Dollar Time	117
Jesse's Bob	117	Corn Silk	114

FOURTH RACE—Purse $1,200 added. Handicap. 3 year olds and up. 6 furlongs:

Great Gun	132	Mount Rose	115
Sassy Jane	124	Curate	124
Fristus	115	Kenwicke	105

FIFTH RACE—Purse $2,500 added. 3 year olds, 1 mile:

Sandhill	113	Mount Rose	113
Twin Foil	113	Curate	113
Lady Lee	113	Renaissance	113

SIXTH RACE—Purse $1,000, claiming. 3 year olds and up. 1 mile:

Cock Robin	108	Make Haste	113
Fly Gun	113	Ormsby	113
Fair Collector	113	Cockrill	114
Highest	114		

*Five pounds claimed for rider; seven pounds claimed; ten pounds claimed. Weather clear; track slow.

CHURCHILL DOWNS ENTRIES.

FIRST RACE—Purse $1,200. 4 year olds. 5½ furlongs:

Lejoy	118	Ball Dress	113
Indian Runner	116	Prince Scott	113
Basin	116	Golden Gold	116
Hershey	116	Fairbrewa	116
Navy Girl	116	Fairbrew	116
Henry Buster	116	Prince Tommy	116
Cherry Lipstick	116	Prince Herbert	116
Sweepstrat	116		
Boston Rose	116	Crackerjack	116
Ben Ali	116	Gallant Knight	116

†Audley Farm entry. Cabin stud and Combs entry. ‡J. Leiter entry.

SECOND RACE—Purse $1,200, claiming. 3 year olds and up. 6 furlongs:

Brown Widow	114	Barring	108
Mostaw	114	Sweetheart	114
Lanny J.	114	Gallant Knight	114
Ben Ali	114		

FIFTH RACE—Purse $50,000, added. Kentucky Derby. 3 year olds. 1¼ miles:

Twenty Grand	126	Mate	126
Equipoise	126	Pompey	126
Anchors Aweigh	126	Surf Board	126
Jim Leon	126	Kurtsinger	126
Mongol	126	Fair Play	126
Balder	126	Prince d'Amour	126
Twenty Grand	126	Pleco	126

†Greentree stable entry.

SIXTH RACE—Purse $1,200, claiming. 3 year olds and up. 1 miles:

Starel	107	Hilee	103
Fly It	107	Dark Envy	115
Long Man	115	Dixie Lad	112
Sulfer	114		

SEVENTH RACE—Purse $1,200, claiming. 4 year olds and up. 1¼ miles:

The Southerner	110	Sarcastic	112
Sunkist	110	Peter Peter	110
Touch of Lilac	110	Hodgson	110
Sand Sand	110	Tola	110
Coralie	110	Sunset	110
Curwilla	108	Chum	110
Hollywood	108	Scarlet Brook	110
Carlace	110	Diplomian	108

Weather clear; track fast.

BELMONT RESULTS.

FIRST RACE—Purse $1,000, claiming, two year olds, 5½ furlongs:

Fair Chicken	118	[Mercurio]	20-1
Golden Knight	118	[Sullivan]	
Gamecock Court	118	[Mahan]	

Time, :24 2-5, :49 4-5, 1:03 3-5, 1:16 3-5. Mr. Purchase, Ruby Trout, Lucky Jones, Black Bess, Little Gutter, Aztec Fan, and Aztec Pet ran.

SECOND RACE—Purse $2,500, added. Handicap, four year olds and up. 1 mile:

Paul Jones	126	[Lambert]	9-5
Sandhill	118	[Hunt]	
Time, :24 2-5, :49 2-5, 1:14 3-5, 1:40 1-5. Johnny Jones, Sandhill and Malvolente ran.			

THIRD RACE—Purse $1,000, claiming. Three year olds and up. 6½ furlongs:

Double Top	107	[Mahan]	3-1
Prince Foley	110	[Hunt]	
Renaissance	110	[Lambert]	

Time, :24 2-5, :49 2-5, 1:14 3-5, 1:21 1-5. Sun Beau, Dorian Prince, Mr. Purchase, Jesse's Bob and Mage Gold ran.

FOURTH RACE—Purse $2,000 added. Handicap, four year olds and up. 1 mile and 70 yards:

Curate	130	[Mack]	13-1
Sassy Jane	118	[Mahan]	
Great Gun	132	[Hunt]	

Time, :24 2-5, :49 2-5, 1:14 3-5, 1:40 1-5. Fristus, Mount Rose, Kenwicke and Sandhill ran.

FIFTH RACE—Purse $1,000, two year olds, 4½ furlongs:

Indicative	117	[Belshak]	15-1
In Command	117	[Maller]	
Sun Viking	117	[Garner]	

Time, :54 3-5. Diplomatist, Trombone, Addison, Sextre, Matterhas, Little Bill, Golden Fair, Jet, Chum and Pal ran.

SIXTH RACE—Purse $1,000, claiming. 3 year olds and up. 1 mile:

Jamieson	104	[Sundahl]	9-5
Jamieson	104	[Pearsons]	
Cachalot	118	[Maller]	

Time, 1:41 1-5. Condensed ran.

Twenty Grand Choice to Win Derby Today

[Continued from first sport page.]

1931 3 year olds will prove an inferior lot.

On the other side are those who admit that while probably no Reigh Count will develop this year, unless it be Jamestown later in the season, the number of good colts is greater than for many years, the average class is above normal, and that these youngsters have beaten one another because they are so evenly matched. The writer subscribes to the latter view. Certainly advance opinion is more divided than usual. It is not one colt against the field as with Gallant Fox last year, but three colts against the field.

Greentree Trio Favored.

The Greentree stable trio of Mrs. Helen Hays Whitney rules as ante-post favorite at 3-2. That is partly because of numbers, although neither Surf Board nor Anchors Aweigh rank with their stablemate in reputation. Mate, with an equally large following of supposedly turfwise folk, is second choice at 3-1. That is because Mate led Twenty Grand by one and one-half lengths at the finish of the Preakness.

Mate's followers discount the bumping and interference which hampered Twenty Grand in that stake. Followers of the latter, however, consider these handicaps more than covered the margin of victory. They point out that Twenty Grand last fall ran the fastest mile at which a 2 year old ever traveled, a distance only two furlongs shorter than the Derby route. They know he can go a distance and they point out that he was gaining on the Preakness winner at the finish. A slow beginner, he always has been coming on at the end. Slow beginners are handicapped in large fields, but the Derby pack will not be so large as to keep Twenty Grand from finding an opening, if he needs one.

Equipoise Puzzles Fans.

Equipoise is the puzzle of the race. Was he campaigned too severely as a 2 year old when he won over $150,000 in stakes and purses? Were his two bad races of 1931 the result of illness or has he gone back from his 1930 form? If Equipoise were the Equipoise of last year he would not be third or fourth choice to any one's colt. These questions will be answered tomorrow. Trainer Hopkins, in charge of the son of Pennant, is hopeful rather than confident. Equipoise, like Twenty Grand, is a slow beginner.

Early pace in the Derby is likely to be furnished by Surf Board, Ladder, Sweep All, Spanish Play or possibly Prince d'Amour. Mate likes to be up with the leaders, but can come from behind. Equipoise's rider probably will attempt to stay right on the heels of the leaders. Twenty Grand and Pittsburgher may be outfooted early, but their jockeys undoubtedly will keep within striking distance if possible.

While jockeys who have ridden previous Derby winners are lacking, the riders are a capable lot, with Sonny Workman guiding Equipoise, Mills on Mate, and Kurtsinger on Twenty Grand. Indications are for sunny weather and a fast, but not lightning fast, track.

Expect Crowd of 60,000.

Expectations of the management are for a crowd of 60,000, which was the figure announced last year. Chicago is not nearly so well represented in the advance guard as usual, but this slack has been taken up by the east and Kentucky, according to Col. Matt Winn, major domo of Kentucky racing. Reserved seat tickets, available for the first time in years the week of the race, were last minute returns from Chicago, where special trains of several clubs failed to fill.

If Chicago patrons, with their own racing attractions to anticipate, and with memory of four previous Derby rains in succession drenching gala taggery, are less numerous, Kentucky is observing its annual holiday with a spirit in keeping with the occasion.

Nothing, however, can dampen the year's old welcome as the starters parade to the post, still the roar as the contenders battle through the final stretch run, or exceed the enthusiasm which will greet the winner as he and his jockey canter back to the judges' stand to receive the floral wreath while his owner accepts the golden trophy from Vice President Curtis.

In the WAKE of the NEWS

FEED BOX DOPE.

LOUISVILLE, Ky., May 15.—[Special.]—As betting his distinction of ante-post favorite Twenty Grand was a bit formal at the start of our interview as to his Derby chances tomorrow. But as we prodded him a bit with chaffing remarks, he loosened up, although not able entirely to keep away from the seriousness with which he evidently regards this event.

Twenty Grand had just finished his breakfast when we arrived at the Greentree stable barn, where the three probable Derby starters were quartered among horses comprising the western division of this stable. The favorite was resting and inclined, we thought, to be a bit drowsy after what had been a hearty meal. The dishes which attendants were removing from a nearby table suggested he had enjoyed tomato juice, strawberries with cream, rolled oats, bacon and eggs, Melba toast and coffee. He was attired in a knickerbocker sport suit of gray material with blue shirt, tie and wool hose, and white oxfords.

"Good morning," we greeted. "how's the champion?"

"Oh, all right," he replied a bit diffidently. "What may I thank for your presence so early in the forenoon?"

"Just came out to inquire whether you and Surf Board and Anchors Aweigh were going to gang on Equipoise tomorrow."

"Oh, I wouldn't say that." Twenty Grand replied seriously. "There's no feeling, so far as I know, between the two branches of the Whitney family over this race. In fact, the owners probably are more cordial than Equipoise and I are. It isn't that I dislike the fellow, but we've had it out so many times there is a keen rivalry and of course you know how it is when your bosses are related. You'd just about rather down your boss' relatives than any one else.

"At that, I feel a little sympathy for him. I don't think he's been right yet this year. Perhaps French Lane was correct when he stated Equipoise was raced so much as a 2 year old that it might affect his 1931 career. It was very nice of French to predict 3 year old championship honors for me.

"As you know, Wake, after my first start, I came to the races a little late last year and really began my campaign in late July, after which I won $41,980 for Mrs. Payne Whitney. Of course, I think my best race of the season was in the Kentucky Jockey club stakes at Louisville last fall when I ran the fastest mile ever recorded by a 2 year old, and beat Equipoise a nose in a great stretch duel. That made me feel I was a good colt, for only good colts go that far in winning fashion in their 2 year old form.

"Of course, after that Equipoise reversed the result in the Pimlico futurity and Mate beat me in the Walden handicap. On these occasions the track was muddy. From that arose the belief that I am not a good muddier. That rather hurts me, for a champion cannot pick his going. I don't think I'm a bad muddier, but the other two possibly are better relatively in such going and we're so near equal otherwise it turned the tide.

"Naturally, I hope for a fast track, but I'm willing to go if it's heavy if Trainer Rowe thinks it advisable in view of my other important stake engagements. But personally I'd like another try at that pair over a holding surface."

"What'll you have to beat to win?" we inquired.

"In a Derby field, you have to beat them all," Twenty Grand responded. "It's a mistake to regard any one cheaply. Some fellow you may not think much of in advance may go out in front and you think he'll come back to you, but he doesn't, and just about the time you're going your best the race is over. That has happened before.

"Naturally Mate is the one I'll watch most. Equipoise, if at his best, is very dangerous. Of your western colts, I'll keep an eye on Spanish Play, for he has raced during the winter and ought to be far advanced. I hardly think he can win, but he's likely to be coming at the end. Pittsburgher has a chance. My stablemates are good performers and it would be a great satisfaction to run one-two-three, but I suppose that's hardly possible. It never has been done in the Derby."

"But you weren't so good in the Preakness," we suggested.

"Oh, yes I was," corrected Twenty Grand. "I ran my race and it was good enough to win, but I was bumped around, shut off twice, and was going great guns at the finish. It's just like contract—you have to have some good cards or you can't play them. I'm glad the field tomorrow will be smaller than usual. I think that's about all I can tell you and I have an appointment now with the barber, if you'll excuse me."

The Wake of the News is conducted by Harvey T. Woodruff.

RACE FANS POUR INTO LOUISVILLE FOR DERBY DAY

Smaller Crowd Makes as Much Hubbub as Ever.

[Continued from first sport page]

on Derby day, but a fair day in spring in the blue grass country, such as this one, possesses a soothing quality that seems to heal the soul of meanness and care. Any pickpocket calling himself a gentleman would refuse to work on a day like this. The air has been compared to wine, and the maudlin quality of all this may be accounted for by your correspondent's immoderate indulgence in the same.

The Louisville people need some healing about now any way as the principal bank of the town owed in since last year's show and the population has been almost unanimously out of sorts ever since. The management of the horse track has been a little more brutal about the price of admission than seems prudent or necessary, however, maintaining the boom time scale of $15.40 for box seats in the clubhouse, $11 for grandstand box seats, and $3.30 for unreserved grandstand seats.

Town Makes Money.

However, the horse track is a private business enterprise, and never will I scold a promoter for charging all he thinks he can get. The track management, the people and the business firms are banded together in a loose way by a common material interest, as well as a sentiment alone, in the Derby, for the big race always brings thousands of people, all members of the spendingest breed on earth, the horse track customers.

The hotels hoist their prices and keep a lot of this money in town, the restaurants and taxi people and of course the liquor dealers get theirs, too, and thousands of men from farther north, temporarily reckless about money, always buy their first straw hats of the season on Derby day or one of the days just preceding, in Louisville.

And, another important item, the track management takes eight per cent of the gross receipts of the mutuel machines, which have mounted as high as two million dollars in the past and should run to about $1,600,000 this time. Naturally, being under political shelling from the reformers at all times, the track constantly needs friends in office and no doubt some of this eight per cent goes for missionary work or propaganda or some such euphemistic purpose.

Among Those Present.

Mr. John F. [Leader] Curry, the chief of Tammany hall, popped off a train this morning, a smallish, pink faced man of the type commonly called "quiet," and appeared at the horse track before the first race attended by a big chunk of a man, who had the externals of a copper dynamite. Mr. Curry's business has been in difficulties, too, this year, what with his judges accepting Christmas turkeys, cigars and small gifts of money from designing characters, but politicians never show weary and he seemed quite serene.

Mr. Barney Gimbel, the New York department store owner, who owns quite a herd of horses himself, and needs an outside charger to take his lissome bulk over the rackwalk of his Connecticut Yankee country, came down with an annual party in a private car, which was said to contain tennis courts, a bowling alley and a swimming pool. This may be an exaggeration but no description could exaggerate the immensity of Mr. Gimbel's charger which ought to have squares and wear a drunk and sell peanuts.

[Copyright: 1931: By The Chicago Tribune]

The Winners?

LOUISVILLE, Ky., May 15.—[Special.]—French Lane, Westbrook Pegler and Harvey Woodruff, Tribune racing posters, who will cover the Kentucky Derby, have decided what horses they believe will finish first. Here are the selections:

French Lane—Mate, Pittsburgher, Equipoise, Greentree entry.

Westbrook Pegler—Pittsburgher, Mate, Equipoise, Ladder.

Harvey Woodruff (The Wake)—Greentree entry, Mate, Sweep Play, Equipoise.

Special Train Service AURORA RACES

May 1 to 23

5 race trains leave Chicago Loop Terminal, Wells & Jackson Blvd.

11:05 12:05 12:30 1:00 1:05

SPECIAL ROUND-TRIP FARE $1.20

Return on any train

CHICAGO AURORA & ELGIN RAILROAD

SUNSET LINE

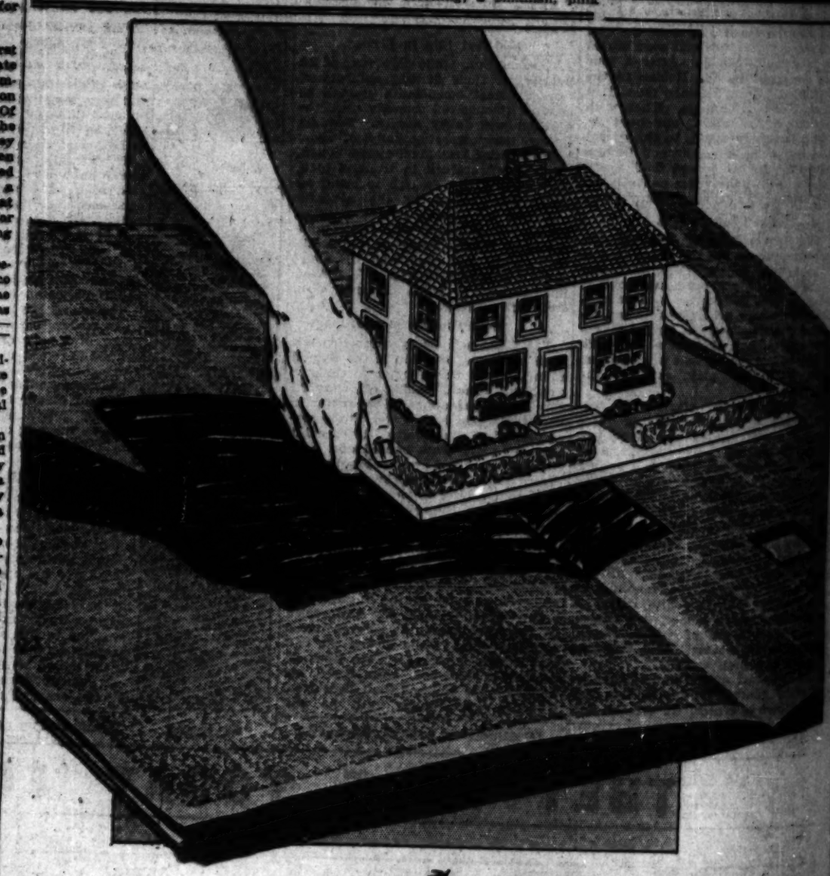

White Rock
The leading mineral water

Every bubble invigorating—sparkling with refreshment

Display YOUR PROPERTY *in this* Marketplace

THERE are plenty of prospects for your properties in Chicago and suburbs. To reach them economically your offer should be listed in an established real estate market place, where it can be seen by the largest possible number of families. The Tribune Want Ad Section alone provides you with this service! It is Chicago's Real Estate market place.

In Chicago and suburbs the Tribune is read on week-days by 132,000 more families, and on Sundays by 182,000 more families than any other Chicago newspaper! Here is the way to sell your property now! Use it! Take no chances — be sure you've placed your offer where it can be seen by the largest number of interested buyers!

Call Superior 0100—Adtaker

CHICAGO TRIBUNE WANT AD SECTION

Average Net Paid Circulation, April, 1931: In excess of 815,000 Daily; over 1,025,000 Sunday

STADIUM SIGNS O'DOWD, JADICK FOR MAY 25 CARD

Midget Mike O'Dowd, Columbus, O., junior lightweight, and Johnny Jadick, Philadelphia 135 pounder, were signed yesterday to appear at the Chicago Stadium a week from Monday. O'Dowd will box Kymie Wiseman, Omaha bantam, and Jadick has been matched with Wesley Ramey.

With the signing of these two, Matchmaker Nate Lewis needs only an opponent for Charlie Retslaff to complete the card, which will be the Stadium's second venture into popular priced shows.

Retslaff, if a suitable opponent can be found, will be matched in an eight pounder and the Danny Delmont-Ray Miller bout may be moved up to share the double windup spot with Gorilla Jones and Bucky Lawless.

90 BOATS IN CALUMET PARK RACE TOMORROW

More than 90 boats will race in the South End Chamber of Commerce Jubilee outboard regatta tomorrow afternoon in Lake Michigan off Calumet park in South Chicago. There will be competition in three classes over a one mile triangular course.

Winners of the A and B class races will receive trophies donated by Ald. Govier and Ald. Rowan. The meet is sponsored by the National Outboard association and is a feature of the Chicago Jubilee week celebration.

Simpson and Rothert Return from the Orient

San Francisco, Cal., May 15.—(AP)—George Simpson, Ohio State university sprinter, and Harlow Rothert, Stanford university weight thrower, sailed through the Golden Gate yesterday, returning from a three month tour of the Antipodes and the Orient.

CONSENSUS
Daily Racing Form Selections

CHURCHILL DOWNS.
1—Lejoy (Jockey Almond), Indian Runner, Princess Ben Ali.
2—Basin, Chimney Swift, Port Marion.
3—PROTECTION, Adele Fox, Judge Primrose.
4—Hershey, Gallant Knight, Lady Broadcast.
5—Navy Girl, Henry Buster, Dixie Lad.
6—Mostaw, Chum, Tola.

AURORA.
1—Whitsel, Clark Alexander.
2—Jenny, Sam Gale, Marshall Sale.
3—Thunder Girl, Privately, King of Arms.
4—Sandhill, Theresa Bell, Mandie.
5—Lucky Carter, Alite's Pal, Alstain.
6—Aspinola, Diana Forger, Tenth.
7—Lancer, Lucky Hollywood.
8—Sally Flight, Telstie Eve, Don John.

BELMONT PARK.
1—Fr. Sackett, Coronet Rose.
2—Tolerance, Rodello, Chenango.
3—Sweepstrat, Full Moon, Don Red.
4—Mage Gold, Sun Beau, Curate.
5—BABY RIGHT, Lady Lee, Renaissance.
6—Sandhill, Miss Gift, Alsatian.

College Baseball

Ohio State, 5; Purdue, 4.
Illinois, 6; Wash. U., 5.
Augsburg, 5; Gustavus Adolphus, 4.
Columbia 5; Colgate, 2.
Michigan, 9; Iowa, 0.
Miami, 9; Indiana, 2.
St. Viator, 11; Illinois State Normal, 3.
Beloit, 10; Ripon, 9.
Normal Normal, 17; Knox, 10.
Armour Tech, 9; Michigan Normal, 8.

PIRATES DEFEAT GIANTS, 3 TO 2, IN 10 INNINGS

Grantham Doubles to Score Winning Run.

New York, May 15.—[Special.]—George Grantham's double in the tenth inning today enabled the Pittsburgh Pirates to defeat the New York Giants in the only game of their series, 3 to 2. Larry French held the Giants to 10 hits. Clarence Mitchell allowed 11 safeties. Score:

PITTSBURGH	AB	R	H	PO	A
Comorosky,cf	4	0	1	1	0
Grantham,2b	4	0	3	0	0
Traynor,3b	5	1	2	1	0
Wright,ss	5	0	1	2	3
Comorosky,rf	4	0	0	1	0
Piet,1b	4	0	1	11	0
Smith,c	4	0	1	5	0
Swift,lf	4	1	1	2	0
French,p	4	0	0	0	3
Total	38	2	10	27	6

NEW YORK	AB	R	H	PO	A
Critz,2b	4	0	1	1	4
Allen,lf	3	0	0	1	0
Terry,1b	3	0	1	12	1
Lindstrm,cf	3	0	0	4	0
Ott,rf	4	1	1	2	0
Jackson,ss	4	1	2	2	1
Vergez,3b	3	0	0	3	1
O'Farrell,c	3	0	2	6	0
Mitchell,p	4	0	1	1	3
*Moran	1	0	0	1	0
Total	39	2	10	30	7

*Batted for Mitchell in tenth.

Pittsburgh	000	101	000	1—2
New York	010	001	000	0—2

Errors—Traynor, Wright, Piet, Smith, Critz, Terry. Sacrifices—Vergez. Two base hits—Grantham, 2. Three base hits—Jackson, Terry. Struck out—by Mitchell, 2; by French, 10; Mitchell, 11.

REDS BEAT PHILS TWICE.

Philadelphia, Pa., May 15.—[Special.]—Pitted against the Cincinnati Reds today the Phillies lost both games of a double header at Baker Bowl, 10 to 5, and 7 to 5, while 8,000 fans tried to figure out how a club with hitters like Chuck Klein and Buzz Arlett could do it against the Reds.

The only bright light of the day was a Philly standpoint was Chuck Klein, who knocked out two home runs. Arlett also drove the ball into Broad street for a home run in the first game. Score:

CINCINNATI	AB	R	H	PO	A
Roettger,cf	4	1	1	2	0
Frisch,2b	4	1	1	2	3
Berger,rf	5	1	1	1	0
W.L'ski,lf	5	2	2	2	0
Dan'sh,1b	4	2	3	3	0
Gelbert,ss	4	2	2	1	3
Dauss,c	4	0	1	6	0
Stoner,p	0	0	0	0	0
Johnson,p	0	0	0	0	0
Benge,c	0	0	0	0	0
Watt,p	0	0	0	0	0
Total	36	10	11	27	6

PHILADELPHIA	AB	R	H	PO	A
Koster,cf	5	0	1	2	0
Bartell,ss	4	0	1	2	3
Klein,lf	4	2	2	2	0
Arlett,rf	4	2	2	1	0
Hurst,1b	4	0	1	10	1
Whitney,3b	4	0	0	0	3
Friberg,2b	4	0	2	2	4
Davis,c	4	0	0	7	0
Benge,p	2	0	0	0	2
Pa'ne'au,p	0	0	0	0	0
Elliott,p	0	0	0	0	0
Watt,p	0	0	0	0	0
Total	41	5	11	27	10

*Batted for Benge in seventh; Mc-Neill batted for J. Elliott in eighth; Lucas batted for Duroher in 7th.

Cincinnati	002	000	410—7
Philadelphia	103	000	100—5

Errors—Bartell, Whitney, Benge. Two base hits—Dauss, Friberg, 2; Hendrick, Klein, Hurst, Bartell. Home runs—Klein, 2. Stolen bases—Bartell, Koster. Double plays—Bartell to Friberg to Hurst; Kolp, Hendrick and Lucas; Watt to Davis; Benge, 2. Struck out—by Benge, 6; Kolp, 2; J. Elliott, 1; Watt, 1; Pa'ne'au, 1. Hits—Off Benge, 8 in 7 innings; Kolp, 3 in 1; Pa'ne'au, 3 in 1 1-3; J. Elliott, none in 2-3. Hit by pitcher—Kolp (Arlett). Wild pitch—Benge.

SENATORS SCORE 5 IN EIGHTH TO BEAT BROWNS, 8-5

St. Louis, Mo., May 15.—[Special.]—Washington's Senators staged a rally in the eighth inning here today to defeat the Browns, 8 to 5, five runs crossing the plate in that session and ending Walter Johnson's pennant aspirations to erase a three run lead held by the St. Louisians in the early innings. Fred Marberry and Walter Stewart, starting pitchers, were driven from the box, Hadley finishing for the Browns and Kimsey working for the visitors.

Twenty-seven safeties were registered during the wild hitting battle, the visitors collecting sixteen, all of which were singles. Score:

WASHINGTON	AB	R	H	PO	A
Rice,lf	5	0	1	3	0
Myer,ss	5	0	2	3	0
Goslin,rf	4	0	1	2	0
Judnich,3b	4	1	1	1	2
Manush,cf	4	1	1	1	0
Ruel,c	4	1	1	7	0
Kerr,2b	4	1	1	2	3
Marberry,p	0	0	0	0	0
Stewart,p	2	0	0	0	1
Kimsey,p	1	0	0	0	1
Storti	1	0	0	0	0
Grimes	1	0	0	0	0
Total	41	5	8	27	10

ST. LOUIS	AB	R	H	PO	A
Lever,ss	5	1	3	2	4
Burns,1b	5	1	2	9	0
Goslin,lf	4	1	2	2	0
Green,3b	4	1	1	1	2
Jenkins,rf	4	1	1	2	0
Melillo,2b	4	0	0	5	3
M'N'ley,cf	3	0	0	3	0
Ferrell,c	4	0	1	6	0
Hadley,p	2	0	0	0	0
Kimsey,p	1	0	0	0	1
*Storti	1	0	0	0	0
†Grimes	1	0	0	0	0
Total	36	5	11	27	14

*Batted for Jordan in eighth.
†Batted for McKeeley in ninth.
‡Ran for Kimsey in ninth.

Washington	020	000	051—8
St. Louis	004	010	000—5

Errors—Melillo [2]. Two base hits—Kress, Burns [2]. Three base hit—Jenkins. Home runs—Burns, Goslin. Stolen bases—Burns, Goslin. Sacrifice—Harris. Double plays—Harris to Cronin to Jordan; Melillo to Levey to Burns; Myer to Harris. Bases on balls—Stewart, 3; Hadley, 3; Kimsey, 1. Struck out—Stewart, 2; Marberry, 2; Hadley, 2 in 4 2-3; Stewart, 1 in 2 1-3; Kimsey, 3 in 1 1-3. Time—2:00. Umpires—Van Grofian, McGowan, and Geisel. Winning pitcher—Hadley. Losing pitcher—Stewart.

Mills to Open Series with Sioux City Today

The Mills baseball team of the Chicago semi-pro league will open a three game series this afternoon with the Sioux City, Ia., club at Mills stadium. Forrest Paddock will pitch for the Mills. A double header will be played tomorrow.

Elmhurst Track Athletes Defeat Wheaton, 83 to 43

Elmhurst college's track team yesterday defeated Wheaton college in a Little Nineteen dual meet at the former's field, 83 to 43. Hillis Cash, Elmhurst pole vaulter, set a new field record of 12 feet 6 inches.

Racing Today—At Aurora

FIRST RACE—2:15
(All Times Given...Daylight Saving)
SPECIAL TRAINS—C. B. & Q. direct to track. Union Station 12:25, 12:55 daily. Local trains only stops Western and Cicero: 12:25, 12:40 and 1. First two stops Western and Cicero. Round trip, $1.35. Lv. Hotel Sherman daily, 12 and 12:15. C. A. & E. Electric Ry. Quincy: 11:00, 12:00, 12:30, 1 and 1:30 every hour connecting with track buses. $1.50 round trip. AUTO ROUTES—Ogden Ave. (66 and 22). Roosevelt Rd. (Ill. 8 and 24). North Ave. (Ill. 5, 64, and 22). Ladies' Days, Mondays, Fridays. General Admission—$1.75, tax included.

MOON MULLINS—MR. KAPERTON MEETS THE BIG CIGAR ASH MANUFACTURER

Lane Tech's Nine Beats Waller, 11-4

Piling up six runs in the first inning, Lane Technical High school, 1930 champion of the City Public High School league, yesterday defeated Waller at Lincoln park. Lane scored a run in the third and came back in the fourth to count four more runs and win, 11 to 4.

Waller collected only four hits off Hart, Lane Tech pitcher, while the victors pounded Schmidt for 13 safeties. Catcher W. Laskowski led the Lane batters with two doubles in five times at bat. Score:

LANE.	AB	R	H	PO	A
Mau'r,cf	3	0	1	0	0
W.L'ski,c	5	1	2	7	0
Berg'm,lf	5	1	1	1	0
W.L'ski,p	5	2	2	1	0
Dan'sh,1b	4	2	3	3	0
Gelbert,ss	4	2	2	1	3
Stoner,rf	3	1	1	1	0
Hart,p	0	0	0	0	0
Total	35	11	16	21	5

WALLER.	AB	R	H	PO	A
Hanke,cf	4	0	1	2	0
Lovely,1b	3	1	0	8	0
Dem'k,2b	3	0	0	2	2
Dasse,c	3	0	1	2	2
Schmidt,p	3	1	0	0	7
Grover,rf	3	1	1	1	0
Klib'ne,3b	3	0	0	1	3
Miller,ss	2	1	0	1	3
De John,lf	2	0	0	0	0
Total	26	4	4	21	14

Lane	001	400	0—11
Waller	000	130	0— 4

Errors—Lovely, Brawand, Kassaneff [2], W. Laskowski. Sacrifice—Herar, Kassaneff. Two base hits—W. Laskowski [2], Brawand. Double plays—Chesleta, Kaiserer; Struck out—Hart, 8; Bergmann, 2; Schmidt, 5. Winning pitcher—Hart. Losing pitcher—Schmidt.

HARRISON, 7; AUSTIN, 6.

Despite an early lead of four runs, Austin lost to Harrison, leader in the west section at McKinley park. A run in the ninth inning gave Harrison a 7 to 6 victory. Score:

Harrison	030	002	1—7 9 0
Austin	400	000	002—6 8 0

Batteries—Shinedling and Nelson; Odron and Babets.

MARSHALL, 7; CRANE, 1.

The hitting of Lipman and Baratta helped Marshall defeat Crane, 7 to 1, at McKinley park. Lipman hit a home run and a triple in four trips to the plate, while Baratta scored a triple. Score:

Marshall	401	000	2—7 7 4
Crane	001	000	0—1 2 5

Batteries—Rosen and Kaiser; Nemecek and Newman.

EVANSTON WINS, 5 TO 4.

Siewie Merrell's double in the eighth inning drove in the winning run after a 4 to 4 tie and gave Evanston a 5 to 4 victory over Oak Park in a Suburban league game at Evanston. Score:

Oak Park	200	002	00—4 6 0
Evanston	101	110	01—5 8 0

Batteries—Sargent and Bothros; Brinker, Peltes and Merrell.

PROVISO TRIUMPHS, 10-0.

While Elmer Hass allowed only two hits, Proviso, holder of second place in the Suburban league, chalked up its fifth victory by shutting out Deerfield, 10 to 0, at Proviso's field. Score:

Deerfield	000	000	0— 0 2 2
Proviso	012	043	*—10 15 0

Batteries—Dillman and Skidmore; Hass and Dellino.

THORNTON, 17; LOCKPORT, 1.

Scoring in every inning but the fifth, Thornton High school of the South Suburban league triumphed over Lockport, 17 to 7, in a practice game at Harvey. Score:

Lockport	030	013	0— 7 8 7
Thornton	253	205	*—17 14 2

Batteries—Dadura and Lindberg; Ducett and Dulver.

HYDE PARK, 9; PHILLIPS, 7.

Hyde Park scored its first victory of the league season by defeating Wendell Phillips in a central division game at Jackson park. A four run rally in the sixth inning gave Hyde Park a 9 to 7 triumph. Score:

Phillips	140	101	0—7 7 9
Hyde Park	320	004	*—9 5 7

Batteries—Lewis, Beadrick and Paine; Cohn and O'Brien.

M'KINLEY, TULEY SPLIT.

McKinley and Tuley of the west section divided a double header at McKinley park. Tuley won the first game, 9 to 8, and McKinley took the nightcap, 9 to 4. Scores:

FIRST GAME.

Tuley	230	13—9	14 3
McKinley	223	20—8	11 5

Batteries—Cohn and Erlich; Marker and Pedergana.

SECOND GAME.

Tuley	210	10—4	4 3
McKinley	230	4*—9	5 3

Batteries—Cohn, Tepper and Erlich; Weld, Manzana and Pedergana.

Stewart Holcomb Elected Ohio State Grid Captain

Columbus, O., May 15.—(AP)—Stewart Holcomb, Erie, Pa., junior at Ohio State university, today was elected captain of the 1931 Ohio football team. This was the first time a captain has been elected for a scarlet and gray grid team since 1927.

COLLEGE GOLF.

Princeton, 7½; Dartmouth, 1½.
Harvard, 5½; Penn, ½.
Northwestern, 13½; Iowa, 2½.

Comedy of Errors

BOSTON.	AB	R	H	P	A
Rhyne,ss	6	1	1	3	7
Rothr'k,2b	4	4	1	2	2
Sw'ney,1b	5	2	3	11	1
Webb,rf	4	2	3	4	0
Oliver,rf	5	0	2	0	0
V'Camp,lf	5	1	1	3	1
Pick'g,2b	5	1	1	1	2
Rue'l,c	5	1	2	7	0
MacF'n,p	2	0	0	0	1
Moore,p	1	0	0	0	0
Total	42	12	14	27	16

CHICAGO.	AB	R	H	P	A
Blue,1b	5	2	1	9	1
Simons,cf	5	2	3	0	1
Reyn'ds,lf	5	0	2	2	1
Watw'd,rf	5	1	3	1	0
Cissell,ss	5	0	1	3	5
Kamm,3b	3	1	1	1	0
*Jolley	1	0	0	0	0
Jeffries,3b	1	0	0	0	2
Tate,c	3	0	1	2	2
Kane,2b	4	1	1	5	4
Faber,p	1	0	0	0	1
†Appling	1	0	1	0	0
McKain,p	2	1	1	0	0
Total	41	8	15	27	17

*Batted for Kamm in seventh. †Batted for Faber in fifth.

Boston	100	010	323—12
Chicago	011	001	220— 8

Errors—Rhyne, Rothrock [2], Simmons, Reynolds, Watwood, Cissell, Kamm, Jeffries, Kerr, McKain. Two base hits—Webb [2], Oliver, Watwood, Cissell, Rhyne, Pickering. Three base hits—Pickering, McKain. Stolen base—Kamm. Sacrifices—Tate, Moore. Double plays—Cissell to Kerr to Blue; Rhyne to Rothrock to Sweeney; Pickering to Sweeney to Rue; MacFayden to Rhyne to Sweeney; Kerr to Cissell to Blue. Left on bases—Boston, 8; Chicago, 7. Bases on balls—Faber, 2; McKain, 2. Struck out—McKain, 1; MacFayden, 1; Moore, 1. Hits—Faber, 7 in 5 innings; McKain, 7 in 4 innings; MacFayden, 28 in 6 2-3 innings; Moore, 2 in 2 1-3 innings. Winning pitcher—MacFayden.

Philadelphia Turns Back Indians, 4 to 0

Cleveland, O., May 15.—[Special.]—The Indians' string of consecutive defeats mounted to seven today when they were beaten by the champion Athletics and Knuckle Ball Eddie Rommel. The score was 4 to 0 with Clint Brown the losing pitcher. Rommel was aided by four sparkling plays when danger threatened. The Indians made nine hits, five of which were very much on the fluke order. Score

PHILADELPHIA.	AB	R	H	P	A
Bishop,2b	4	1	1	3	2
Haas,cf	5	0	1	3	1
Cochrane,c	4	0	0	4	0
Sim'ons,lf	4	1	2	1	0
Foxx,1b	4	0	2	11	0
Miller,rf	4	0	1	2	0
Dykes,3b	4	0	1	2	2
Boley,ss	4	1	2	2	3
Rommel,p	3	0	0	1	2
Total	37	4	9	27	14

CLEVELAND.	AB	R	H	P	A
Jamie'n,lf	4	0	3	1	0
Fosse,s.lb	4	0	0	11	1
Averill,cf	3	0	1	4	0
Hodapp,2b	4	0	0	2	3
Porter,rf	4	0	2	3	0
Burn'l,s.ss	4	0	0	2	3
Sewell,c	3	0	1	7	0
Goldm'n,ss	1	0	0	4	1
Deloss,3b	3	0	0	0	1
Brown,p	3	0	0	0	1
†Vosmik	1	0	1	0	0
Harder,p	0	0	0	0	0
Total	34	0	8	34	10

*Walk batted for Goldman in fifth. †Batted for Brown in eighth.

Philadelphia	000	000	121—4
Cleveland	000	000	000—0

Error—Jamieson [2]. Burnett, Goldman. Two base hits—Jamieson, Porter. Three base hit—Boley. Double plays—Hodapp to Goldman to Fonseca; Dykes to Bishop; Brown to Goldman to Fonseca; Haas to Boley; Dykes to Bishop to Foxx; Foxx (unassisted). Bases on balls—Brown, 1; Rommel, 1. Struck out—Rommel, 2. Hits—Brown, 7 in 8 innings; Harder, 2 in 1. Losing pitcher—Brown. Umpires—Ormsby, Nallin, and Owens. Time—1:30.

TIGERS, 2; YANKS, 0.

Detroit, Mich., May 15.—[Special.]—Two veterans of the mound today opposed each other in the opening game of the Tigers-Yankee series which Detroit won, 2 to 0, before 25,000.

Herb Pennock and George Uhle were the opposing pitchers. Pennock worked six innings and retired when Sewell pinch hit for him in the seventh inning. The Tigers scored in their half of the sixth when Uhle doubled to the scoreboard, went to third while Johnson was being thrown out, and scored on Owen's single. Alexander's double to the bleachers scored Owen. It was Uhle's first start of the season. Score:

DETROIT.	AB	R	H	P	A
Johnson,rf	4	0	0	1	0
Owens,ss	4	1	2	1	2
D'inger,2b	4	0	0	4	3
A'ander,1b	3	0	1	10	0
Stone,lf	3	0	1	2	0
M'M'us,3b	3	0	1	0	4
D'lack,cf	3	0	0	3	0
E'worth,c	3	0	0	6	0
Uhle,p	3	1	0	1	1
Total	30	2	5	27	10

NEW YORK.	AB	R	H	P	A
Combs,cf	4	0	0	1	0
Reese,3b	4	0	0	1	2
Ruth,lf	3	0	0	3	0
Gehrig,1b	3	0	0	7	0
O'man,rf	4	0	1	1	0
Lazzeri,3b	3	0	1	2	3
Lary,ss	3	0	1	1	4
Dickey,c	3	0	0	4	1
Pennock,p	2	0	0	0	1
†Sewell	1	0	0	0	0
Wells,p	1	0	0	0	1
Total	31	0	3	24	10

†Sewell batted for Pennock in 7th.

Detroit	000	002	00*—2
New York	000	000	000—0

Error—Owens. Two base hits—Uhle, Alexander. Double jack. Stolen base—Ruth. Sacrifice—Owen. Double Plays—Reese to Gehrig to Lazzeri; Owen to Gehringer to Alexander. Hits—Pennock, 7 in 6 innings. Bases on balls—Wells, 1; Uhle, 3. Struck out—Pennock, 2; Uhle, 3. Umpires—Dineen, Guthrie and Campbell.

TUNE IN TONIGHT AT 9:00 OVER WBBM

For Your Next Party Try the New Mixer

Demand The Natural Sparkling Water

Gerolsteiner

BOTTLED IN GERMANY

OTTO SCHMIDT PRODUCTS CO

Romance and rakishness tailored into clothes of refined elegance + +

The $160 Sack Suit is now $135

HENRY HEPPNER & CO.
Tailors
310 S. Michigan Avenue, Chicago

Eight Errors Pave Way for Sox 12-8 Loss

[Continued from first sport page]

reached third and Webb stopped at second. Oliver popped to Cissell and another popup was hoisted off Van Camp's bat, but Cissell tore back with the idea of taking it from Simons and the result was a single. Sweeney and Webb scored.

Reynolds Out at Plate.

The Chicagoans made an effort to reestablish themselves in their half of the third, but all they could squeeze from three successive hits was a lone run. The inning opened with Blue neglecting to take notice of a third strike. Simons grounded straight through second and profited to the extent of a single when Rhyne and Rothrock collided. Reynolds exploded a hit on which Simons took third. He scored on Watwood's single. Nothing further happened because Reynolds was doubled trying to score on Cissell's infield demise.

Another attack of "jumps" in the fifth aided the visitors in the collection of the last run off Faber. Sweeney singled with one out and continued to second when Reynolds fumbled. He went home when Webb hit over Simons' head for two bases.

Watwood's double was promoted into a Chicago run in the sixth.

Probably because they wished to prove they weren't discouraged, the South Side Sox got busy in their seventh and succeeded in ejecting MacFayden from the struggle. This rumpus began with McKain's triple after one was out. He scored on Rhyne's two base muff of Blue's popup. Simons tore off a single which scored Blue. A single by Watwood and double by Cissell moved Simons over the plate.

The parade of Boston runners broke out again in the eighth, two scoring with the aid of another flurry of errors. Rhyne doubled, Cissell kicked Rothrock's grounder, and McKain threw wild on Sweeney's scratch hit. By way of adding to the mirth, the Red Sox immediately handed back the runs in Chicago's half. Rothrock booted two successive grounders in between singles by Kerr and Reynolds. Then the Boston Hose picked up two more in the ninth, but the only important feature of this was that another error was involved.

Caraway for the White Sox and Russell or Lisenbee for Boston will be selected to pitch today.

Letts Gets Medal for Sport and Scholarship

Dale Letts, star middle distance runner of the University of Chicago, has been awarded the conference medal, Director A. A. Stagg announced yesterday. The medal is awarded annually to one senior of each of the Big Ten members, for excellence in athletics and scholarship.

Armour Tech Nine Beats Michigan State Normal, 7-6

A run in the eighth inning gave Armour Tech's baseball team a 7 to 6 victory over Michigan State Normal of Kalamazoo, Mich., yesterday at Ogden field. It was Armour's eighth victory in ten games.

Notre Dame Alumni Hold Derby Day Dance Tonight

Notre Dame alumni and their friends will hold a Derby day dance in the Gold room at the Congress hotel tonight. R. L. McClory is chairman of the committee in charge of the event.

Oak Park, Senn Trackmen Lead State Qualifiers

Champaign, Ill., May 15.—[Special.]—Senn High school, Chicago champion, and Oak Park led the field in the preliminaries of the 37th annual state interscholastic track meet at the University of Illinois today and are favorites for the finals which will be run off on the stadium track tomorrow forenoon.

Both Senn and Oak Park qualified five men, with one athlete qualifying in two events. Senn's great strength was in the hurdles, Pollard placing in both races while Viancini and Clark also qualified in the highs. Seaberg in the shot put and Richards in the high jump were the other Senn men who earned the right to compete.

Herman, Oak Park's ace, qualified in both dashes. Burling, 100 yard dash; Toussainte, low hurdles; Ovson, shot put, and Zinkel, quarter mile, were the other suburban qualifiers. Urbana and Moline were the leading downstate schools qualifying three men.

A stiff wind blew down the stretch against the contestants, who numbered 529, selected by the district meets of the Illinois High School Athletic association.

Bob Stephen, a favorite in the shot put, broke the first record when he pushed the shot 51 feet 6 inches to better the old record by 7 inches.

Windmiller, Pleasant Hill, established the other new mark in the javelin throw. He threw the shaft 185 feet 7½ inches, bettering the record of 185 feet 2 inches, set by Purvis of Mattoon in 1930.

Crain Portman, Urbana, led individual performers by setting the best times in the 100 and 220 yard dashes. He traveled the century in 10 3-10 seconds and the 220 yards in 23 3-10 seconds. The favorite in the dashes, he had little trouble in the century, but in the 220 semi-final was pushed by P. Vistart of Christopher.

Robins Pound Smith; Beat Cubs, 6 to 4

[Continued from first sport page]

time in six years that Hack had been chased out of his favorite station in the outfield.

Play Phillies Today.

The Cubs left directly after the contest for Philadelphia, where they hope to win their first eastern victory of the season tomorrow. They will have two chances to do it, for a doubleheader is scheduled. Root and Blake are expected to do the pitching.

Moore opened the game with a single to right and went to third when English singled to the same spot, English taking second when Herman threw to third. Hornsby doubled to the left field corner, scoring Johnny and Woody. In running out the hit Rogers aggravated the leg injury from which he has been suffering since last Sunday, so Blair went out to run for him.

Wilson walked and Phelps was yanked for Day. Blair tried to sneak to third on Day's windup, but was out, Lopez to Gilbert. Cuyler singled to center and Wilson stopped at second. Hartnett tapped into a double play, Wright to Thompson to Bissonette.

The Robins made a run in the second inning when Wright tripled and came home while Blair was throwing out Frederick.

In the fourth Hartnett, Bell, and Grimm reached base on a walk, a bunt and a Texas leaguer. Then Hartnett came home as Smith hit into a double play.

In the Robins' half of the fourth Herman walked and scored on Bissonette's homer. Smith threw out Wright, but Frederick doubled off the right field wall. Gilbert walked and the fourth ball was a wild pitch which enable Frederick to go to third. Lopez then tripled to left, scoring Frederick and Gilbert. Day was out, Grimm unassisted, and Thompson filed to Moore.

The Robins made their last run in the eighth. Teachout filled the bases with a walk, a hit, and, after a sacrifice, an intentional pass. The run was scored on an infield out.

After Cuyler had lined to Frederick in the ninth and Hartnett had fanned, Bell knocked a homer into the new left field stands.

Minor Leagues

AMERICAN ASSOCIATION.

	W	L	Pct.		W	L	Pct.
St. Paul	14	11	.636	Kan. City	11	13	.458
Louisville	12	9	.571	Toledo	10	13	.435
Columbus	12	11	.522	Indianap's	10	13	.435
Milwaukee	12	11	.520	Mpls.	10	13	.435

THREE EYE LEAGUE.

	W	L	Pct.		W	L	Pct.
Danville	5	1	.833	*Decatur	3	4	.429
Bloomington	3	1	.600	*Evansville	2	4	.429
*Quincy	3	2	.500	*Springfield	2	3	.400
Peoria	3	3	.500	Terre Haute	1	5	.167

*Not included in standing.

PACIFIC COAST LEAGUE.

	W	L	Pct.		W	L	Pct.
Portland	21	15	.583	L. Angeles	17	18	.486
S. Fr'cisco	19	17	.528	Missions	18	19	.486
Hollywood	19	16	.514	Sac'mento	17	19	.472
Oakland	17	17	.500	Seattle	10	21	.323

AMERICAN ASSOCIATION.

Minneapolis, 10; St. Paul, 4.
Milwaukee, 11; Kansas City, 7.
Only games scheduled.

THREE EYE LEAGUE.

Peoria, 2; Bloomington, 0.
Danville, 8; Terre Haute, 5 (12 innings).
Evansville, 10; Decatur, 7.

INTERNATIONAL LEAGUE.

Buffalo, 7; Baltimore, 6.
Montreal, 6; Reading, 4.
Jersey City, 2; Rochester, 2.
Newark at Toronto postponed.

SOUTHERN ASSOCIATION.

Chattanooga, 1; Mobile, 0.
Birmingham, 10; Little Rock, 9.
Nashville, 8; New Orleans, 1.
Atlanta, 7; Memphis, 1.

WESTERN LEAGUE.

Wichita, 4; Pueblo, 11.

TEXAS LEAGUE.

Fort Worth, 7; San Antonio, 5.
Wichita Falls, 19; Galveston, 3.

PACIFIC COAST LEAGUE.

[Thursday night results.]
Portland, 7; Los Angeles, 6.
San Francisco, 7; Sacramento, 6.
Hollywood, 11; Oakland, 5.
Mission, 7; Seattle, 5.

FRENCH LADS SEE NEW YORK; BOARD LINER FOR HOME

Manhattan Sights Thrill Visiting Boxers.

New York, May 15.—[Special.]—The French amateur boxing team said "au revoir" to the United States today. At 4 o'clock this afternoon the party of French warriors boarded the palatial French liner Ile de France and settled down to the ocean voyage back home.

Before sailing time the French boxers were taken on a sight seeing tour and the boys thrilled to the many points of interest.

Visit West Side.

Starting from the Hotel St. Morits, the party visited the west side and rolled up Riverside drive, where the sight of the navy fleet anchored in the glistening Hudson thrilled the boys. The tour then headed downtown and when the Empire State building — that skyscraper which stretches 102 stories in the air—was reached the foreigners gasped. Never before had they witnessed such a spectacle as this modern monarch of architectural structures.

A short trip into Manhattan's Chinatown, a ride down Wall street, and a visit to the Battery and the aquarium rounded out the tour. Capt. Alexandre Elyas and his wide eyed mates then drove back to the hotel with memories of an eventful tour embedded in their minds.

Sail at 4:30 P. M.

After luncheon the boys gathered their luggage and made for the French line pier. Hasty good-bys and the party scampered aboard the Ile de France amid the plaudits of well wishers.

Before sailing the band of Frenchmen voted the trip a complete success.

At 4:30 p. m. the big liner moved smoothly out into the river and headed for the Statue of Liberty and France. They gathered in a group on the top deck and waved good-bys with their little blue berets until they sailed out of sight.

RICHARDS AND TILDEN PLAY 4TH TIME TOMORROW

Big Bill Tilden, meets Vincent Richards in the fourth match of their world's professional tennis championship at the Chicago Stadium tomorrow night. Entering his twenty-second year of tennis, Tilden is going better than ever, executing his strategy with the same finesse and dispatch that stamped him as the world's greatest player as far back as 1922. In his 38th year, the lanky Philadelphian has lost none of his speed or stamina.

The Pro of Westward Ho!

Picks Allan's of Edinburgh Thistle Brogue as the best Golf Shoe in England

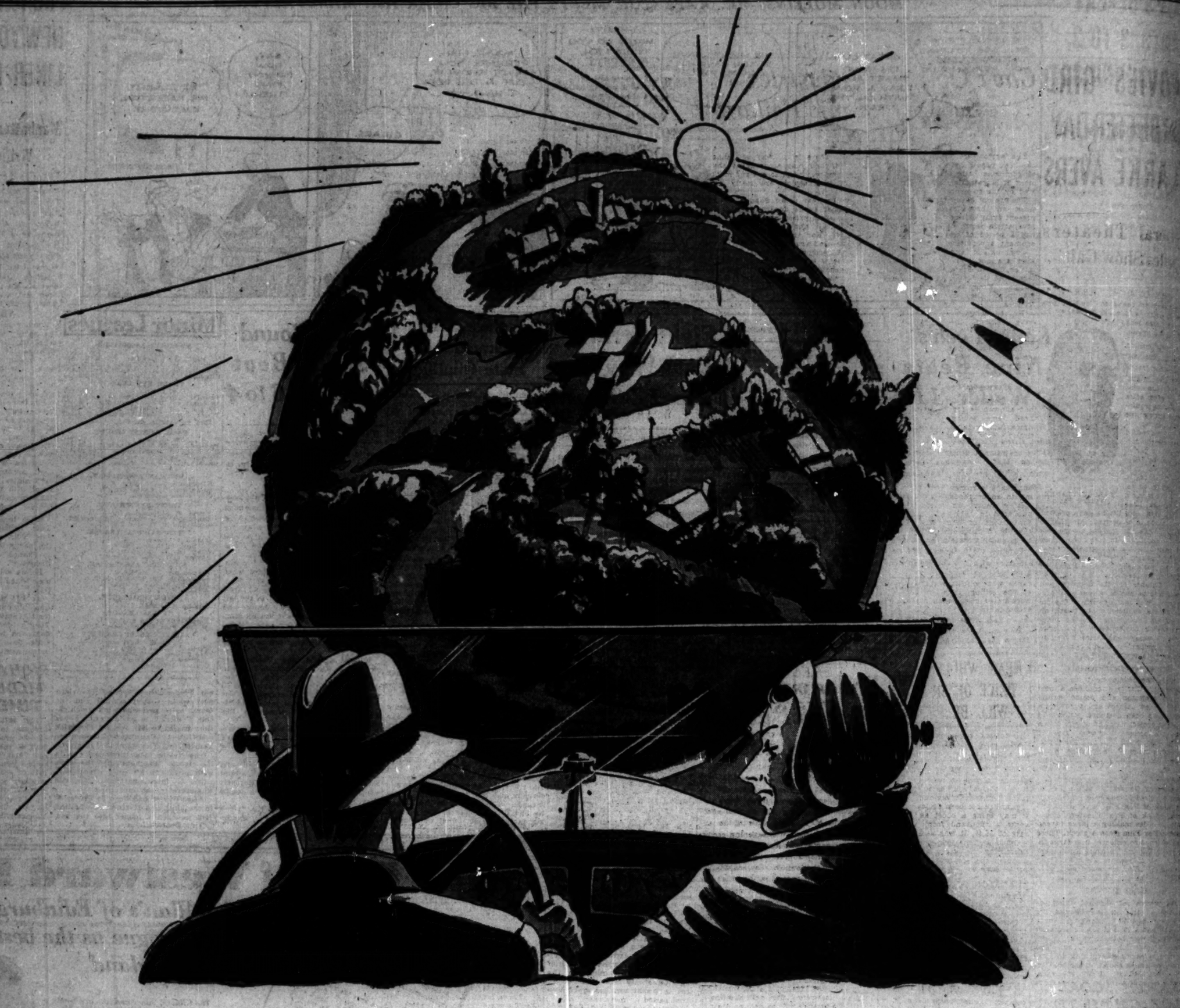

GET A NEW VIEW of the WORLD FROM BEHIND THE WHEEL OF A GOOD USED CAR!

GOOD driving days are here. Long twilights and sunny week-ends invite the motorists to drive leisurely through a countryside budding with new beauty.

Why don't you get a good used car and enjoy such drives?

Present used car prices are attractively low. You can get a dependable automobile for practically any amount you want to pay.

In the Chicago Tribune Want Ad Section, for instance, used car prices range from $25 to $7,500. Can you afford to pass up all the fun that a good used car will bring you when prices are so low, values so high?

Turn to the Tribune Want Ad Section now and find out what you can get for your money. There you will find listed nearly every make and every model. Cars listed in the Tribune Want Ad Section must measure up to their advertised descriptions. The Tribune's rigid censorship requirements bar out the offerings of unscrupulous dealers. When you buy through the Tribune, you can buy with confidence.

Give yourself and your family a treat. Buy a good used car through the Tribune Want Ad Section!

CHICAGO TRIBUNE WANT AD SECTION

CHICAGO'S YEAR 'ROUND USED AUTO SHOW

Tribune Average Net Paid Circulation, April, 1931: In excess of 815,000 Daily; more than 1,025,000 Sunday

'MOVIES' GIRD FOR BETTER DAY, CLARKE AVERS

General Theaters Sales Show Gain.

BY O. A. MATHER.

Recovery in the great motion picture industry is forecast by Harley L. Clarke, president of General Theaters Equipment, Inc., in his annual report made public last night. In fact, the company's gross sales of theater equipment during the first quarter of 1931 exceeded those for the corresponding period last year by $950,-000, which indicates preparation for better times.

HARLEY CLARKE. [Walinger Photo.]

"In common with other lines of business, conditions at present leave much to be desired,' Mr. Clarke says. "While the present severe economic conditions impose economies and restricted buying, greater earnings are assured when normal buying has been resumed. The business of supplying amusement to the 125,000,-000 inhabitants of this country will continue to be one of stupendous proportions. We look forward to the future with a confidence not based on optimism, but rather on the judgment which comes from knowledge of the necessary requirements for use of our company's product and the orders for its new lines of equipment."

Cites New Developments.

Among the developments in the industry, Mr. Clarke announces a new picture projector and sound equipment. A new camera and a new projector have been designed which will take and project pictures of any width from the present standard size to double that width. Mr. Clarke predicted the industry will change to the wider film gradually and at reasonable expense, which will eliminate any hardship.

Last year General Theaters Equipment acquired 51 per cent of the voting stock of Fox Film and all of the voting stock of Fox Theaters corporation, besides making a large investment in Fox Film class A stock. These acquisitions are reflected in a large increase in General Theaters Equipment assets, which rose to $129,094,728 at the end of 1930, compared with $55,-[illegible] at the end of 1929.

Net Is $4,454,406.

Net income of General Theaters Equipment and its subsidiaries for 1930 was $4,454,406, compared with $[illegible] in 1929, had the subsidiaries included therein been operated by General Theaters for a full year. The portion of earnings accruing to General Theaters as shown in the 1929 report was $940,296. The 1930 earnings were equivalent to $1.57 a share on the 2,838,913 shares of old common stock. Deducting actual accrued dividends on the new preferred stock, the earnings were equivalent to $2.23 a share on 1,892,608 new common shares, or deducting a full year's dividend on the new preferred stock, which was outstanding for one month last year, earnings would have been [illegible] cents a share on the new common stock.

TRADE TRENDS MIXED

While surface signs indicate no marked change either for better or worse, business is undergoing seasonal contraction, accentuated because it is taking place from a low level, weekly trade reviews reported yesterday.

"In view of the character of the factors which currently are exerting a predominant influence on economic trends," says R. G. Dun & Co.'s summary, "the slight but perceptible gain in retail trade reported by several important commercial centers is encouraging. The successful curtailment of crude oil output and of copper production was further news of a constructive nature.

"The mixed quality of business news at this time is such that a statement of the prevailing direction of industrial activity cannot be made without so many qualifications as to impair in a large degree its value.

"It is becoming increasingly easier for business to borrow money and determined efforts are being made to stop the large weekly imports of gold which have been a feature of business news for so many months.

Some Increase Sales.

"Certain basic prices continue to decline and while some industries are reporting seasonal decreases in activity, others are experiencing a greater demand for their products and are gradually increasing sales and promotion efforts. Gradually there comes to light in the form of concrete developments evidence of the accumulated forces of construction which have been operative for a long period, but which have not previously prevailed against general trends."

The Business Week notes that surface indications of the business situation give no ground for added gloom and that "a fundamentally favorable force has appeared in the picture in the form of persistent and powerful federal reserve pressure for credit expansion."

"The full extent and effect of federal reserve effort to check chronic credit contraction and overcome commercial bank inertia and conservatism will not be seen for several months," it adds, "but its pugnacious policy is pointed in the right direction and by every rule precedent should speed recovery."

Gov't Operated Industries Seen Economic Failures

BY SCRUTATOR.

The agricultural lands bill which has been passed by the British house of commons calls for the establishment of large scale farms to be operated by the government.

The present government purposes to place on these farms some of its present army of unemployed after the prospective farm workers shall have had a period of training under government supervision.

Communistic experiments of this kind are not new. We have them in the United States in the shape of farm and factories run by penitentiaries. From a purely economic standpoint they have largely been failures.

Worse, sometimes, because they have disturbed the delicate balance of trade and have clogged competitive markets with a surplus of cheap prison made goods produced at a loss. In that way they have ruined profits for private concerns and have been a menace to free labor.

Taxpayers Pay Expenses.

The books usually show a profit, but allowances for rent, many overhead items, selling costs and sometimes factory labor are left out entirely. Few prison industries have payrolls to meet. There is no attempt to maintain a decent standard of living. Most of the expenses are covered by the taxpayers.

And yet granted these enormous handicaps earnings have been nothing to shout about.

In a report on prison industries published in 1929 the United States department of commerce cited the case of a farm machinery factory operated by a state penitentiary. For the four years from 1921 through 1924 it showed a loss of close to a million dollars. The actual loss on each sale of binders, mowers and rakes was estimated at 37 per cent of the selling price. These figures were based on a report by a firm of accountants.

Lack True Cost Figures.

How much do prison factories and farms cost taxpayers in the various states? There is no way of telling. Most of them use accountants that come their way as prisoners and methods of bookkeeping are many and varied.

For the year ended Sept. 30, 1926, the binder twine department of the Indiana state prison reported receipts of $531,052 and disbursements of $599,984. For the same period the Indiana reformatory farm fund showed receipts of $23,524 and disbursements of $27,188.

Minnesota reported that in 1926 the state received $564,500 for the labor of prisoners manufacturing farm machinery and binder twine. Of this $100,857 went to the prisoners and $463,643 was retained by the state. How far overhead would have cut into that amount under ordinary methods of accounting can only be surmised. The prisoners' daily pay averaged between 39 and 46 cents.

The state penitentiary at Parchman, Mississippi, has 25,000 acres of farms. From $600,00 to $800,000 per year is returned to the state from the sale of farm products. No wages are paid to prisoners. No estimate is made as to the amount to be deducted from gross receipts to pay for fixed charges and overhead.

Are Admitted Makeshifts.

True, the type of labor to be employed on British communal farms may differ from that available in our prison industries, but there can hardly be any greater incentive toward efficient and adequate work. Both are admittedly makeshifts to take up excess labor.

The British farms may be able to juggle their books to show a theoretical profit, at the same time selling their products at a loss and thereby establishing abnormally low price levels disastrous to ordinary industry. The natural result of that if the plan is carried through to its logical conclusion would be to keep throwing more men out of work and continue the vicious circle until all are employed in government communes and stagnation of the nation's industry is complete.

DAILY OUTPUT OF PIG IRON IN APRIL WAS HIGHEST SINCE OCTOBER

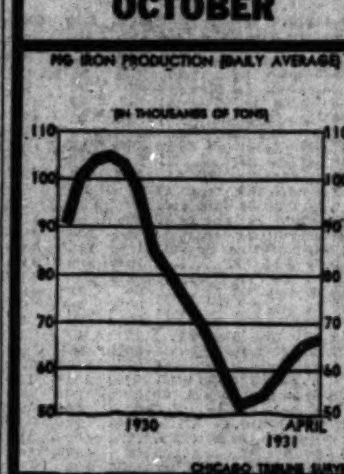

TELLS FLOUR MILLERS U. S. TARIFF LAWS DRIVE BUSINESS AWAY

"The past twelve months have been the most disastrous to export flour millers since the crop failure of 1914," A. E. Mallon, prominent Minneapolis miller, told the 250 members of the Millers' National federation yesterday in a talk in which he criticized the new tariff handicapping American business. Yesterday's meeting concluded the three day session of the millers' organization, which brought delegates to the city from all over the country.

Stating that the putting of the new tariff into effect has created ill feeling against the United States throughout the world, Mr. Mallon stated:

"A change in tariffs in one country forces readjustments in the tariffs of the other countries affected. These readjustments may be but a minor factor in some countries, but in others they may assume a major importance in which case the word 'readjustment' is but a polite substitute for retaliation.

"Be it tariff readjustment or retaliation, from May, 1929, to May 1, 1931, American agriculture has been penalized in Europe, on wheat flour alone, by higher duties in Finland, Poland, Germany, France, Italy, Greece, Turkey, by laws compelling the use only of flour milled with a certain percentage of domestic wheat in Sweden, Czecho-Slovakia, Holland, Belgium, and Latvia, by government monopoly in Estonia, and by complete prohibition in Spain. Similar action can be cited in Africa, the West Indies, and South America. In fact, no less than 24 countries have undertaken legislation affecting imported wheat flour."

To Discuss Tariff.

New York, May 15.—(AP)—For the first time in its history the national foreign trade council, hitherto definitely opposed to discussion of questions that might be political controversial, has made tariff the subject of one entire afternoon of formal discussion at its convention here on May 27, 28, and 29.

O. K. Davis, secretary of the council, says that while the volume of American exports has fallen off by only about 15 per cent since the beginning of 1930, our total manufacturing production has diminished in that period by more than 25 per cent.

U. S. Is Informed China May Call World Silver Meeting

Washington, D. C., May 15.—(AP)—Minister Wu of China informed Under Secretary of State Castle today that the Nanking government was "seriously considering" the issuance shortly of a call for an international conference on silver.

The minister discussed the world silver situation with the under secretary shortly after Mr. Castle, in the first public statement on the subject directly attributable to the administration, said the United States would cooperate with any nation which issued a summons for an international silver conference.

After conferring with Under Secretary Castle, who is acting secretary of state while Secretary Stimson is in New York, the minister said his government was devoting close attention to the subject. The Nanking government, he added, looked upon a solution of the silver question as of "vital and intimate interest" to it.

Follows Talk in East.

The minister's talk with Mr. Castle was the second he has had with department officials on the silver question, having previously indicated that his government was anxious that a silver conference be called. Today's conversation followed closely upon press dispatches from the eastern republic indicating the Nanking government was on the verg of actively moving toward a conference.

State department officials said today they were convinced a call for a conference by one of the eastern powers, such as Japan or China, would be issued shortly. They consider the silver question an acute one because of the greatly diminished price of the metal to be primarily of interest to the orient.

Under Secretary Castle said the American government, through its extensive studies of the problem by the state treasury and commerce departments, was prepared to enter into a conference. Present attention is centered on the actual issuance of a call by some power. The meeting place is generally looked upon by officials as secondary.

Urges Empire Bank.

OTTAWA, Ont., May 15.—(AP)—Formation of a "super bank of empire" to stabilize the ratio of value between gold and silver was proposed to the banking committee of the house of commons today by J. F. Darling, president of the Midland bank. The bank or some similar agency is necessary, he said, to rehabilitate silver, now only about one-eightieth of the value of gold.

Mr. Darling suggested that ownership of the bank be vested in the various governments of the British empire in such a way that no single part of the empire would control. Once it had been established, he said, the bank could set up an arbitrary unit of value, to be known as the "rex." The value of the "rex" would be 113 grains of gold, and the value of gold 20 times that of silver.

To Import U. S. Gold.

MEXICO CITY, May 15—(AP)—American gold currency will be imported in large quantities into Mexico and circulated to check the fall of the silver peso. Representatives of all banks doing business in Mexico at a meeting last night to consider the situation decided that perhaps a partial solution lay in bringing in enough American gold to satisfy the public demand for gold currency.

It was also agreed to form a consortium to control foreign exchange and avoid operations of unscrupulous speculators which would cause a further depreciation in silver.

The treasury department announced at the same time that a free exchange of gold between Mexico and other countries would become effective immediately, thus allowing re-exportation to the United States of gold, brought here to improve the exchange, in excess of the amount which proves necessary.

SUMMARY OF THE DAY'S MARKETS

CHICAGO.

STOCKS—Lower. Marshall Field drops 1⅛ points.

WHEAT—Higher. Unsettled by contradictory weather reports from northwest; trade, light; net gains ⅛@½c; May, unchanged, 82¼c; July, 62@62⅛; September, 61⅞@61⅝c; December, 65¼c. Winnipeg up ⅜@½c; May, 62c; July, 62⅞c.

CORN—Weak; liquidation and poor support; May off ¾c, 57c; other months unchanged to ⅜c lower; July, 58¼@58⅛c; September, 57⅜@57¼c; December, 50½@50⅜c. Shipping sales and cash purchases evenly balanced.

CATTLE—Firmer. Lighter offerings; demand better; top on steers, $8.50; bulk of sales, $6.50@7.50; receipts, 2,000; estimated today 500.

HOGS—Irregular. Prices 20c higher early; close, easier; top, $7.35; average, $6.90; receipts, 15,000; estimated today, 5,000.

PRODUCE—Butter and eggs, lower; refrigerator standard eggs, November off ⅝c, 22⅝c; storage packed, May off ¼c, 19c; fresh standard butter, June off ⅝c, 23⅞c; storage standard November off ½c, 26⅛@26¼c. Idaho russet potatoes unchanged, $1.50; round whites, October off 1c, $1.00. Sales 2 cars.

NEW YORK.

STOCKS—Lower. Call money 1½ per cent. Volume 2,400,000 shares. U. S. Steel drops 2⅞ points.

COTTON—Easy. At new lows. Chicago futures off 8@12 points, New York 9@15, New Orleans 10@13 points off. Spots New York off 10 points, 9.50c; New Orleans off 15 points, 9.20c; Galveston, 9.40c; Houston, 9.25c.

WHAT FIFTY STOCKS DID

DECLINES.

Allied Chem	⅛	Mo Pac	⅝
Am Can	2⅛	Nat Pwr & Lt	1
Am P & L	1	Nat Pow & Lt	1¼
Am T & T	⅛	N Y Cent	¼
Am Water Wks	1½	N Y N H & H	3⅛
Atchison	3⅛	Nor Pac	2
Auburn Auto	3½	Pub Ser N J	1⅛
Case J I	¼	Pullman Inc	⅝
Chrysler Motors	⅝	Radio Co	⅛
Col Carbon	4½	Sears Roebuck	2⅛
Cont Can	1⅝	So Pac	1⅛
Corn Prod	1⅛	So Ry	1⅛
Dupont de N	1	Stand Gas & El	1⅛
Eastman Kodak	2⅝	Union Pac	2
Gen Electric	⅛	United Corp	¼
Gen Motors	1⅝	U S Steel	2⅞
Ingersoll Rand	4	Vanadium	⅛
Int Bus Mach	8⅝	Westinghouse El	⅛
Kroger Groc	⅝	Woolworth	¼

ADVANCES.

Alaska Juneau	¼	Nat Dairy Prod	⅝
Beth Steel	⅛	Para Publix	⅛
Erie R R	⅛	Penn R R	⅛
Gillette	¼	Stand Oil N J	⅛
Loews Inc	⅝	Tex Corp	⅛
Mont Ward	½	Union Carbide	⅛

U. S. TREASURY STATEMENT

Washington, D. C., May 15.—The following is a statement of the condition of the United States treasury on May 13:

Income to date this year	$2,731,846,265
Income to date last year	3,268,237,802
Decrease	$ 536,391,537
Outgo over income this year	967,218,478
Outgo over income last year	210,363,900
Increase	$ 756,854,578
Balance general fund today	215,212,148
Balance previous day	227,250,890
Decrease	$ 12,038,742

HOW STOCKS PERFORMED

	Yesterday.	Thursday.
Number of advances	111	104
Number of declines	451	394
Number of stocks unchanged	121	144
Total stocks traded in	683	642

PRICES SINK AS BEARS HAMMER STOCK MARKET

Steel Reaches New Eight Year Low.

YESTERDAY'S AVERAGES

	High.	Low.	Last.	Net chge.
25 railroads	67.05	65.76	66.25—	.88
25 industrials	202.50	195.75	196.96—	3.30
50 stocks	134.82	130.77	132.65—	2.09
50 stocks yr ago	229.10	226.34	228.11	....

BY FRED HARVEY.

[Chicago Tribune Press Service.]

New York, May 15.—They beat United States Steel down to the incredible new eight year record low price of 101⅝ on the New York Stock exchange today. They battered American Can to 100⅝ and rode General Motors to 39¾, the lowest it has been in weeks.

American Telephone was made to walk the gangplank with the whole utility group in its wake and the railroad shares were driven headlong into the abyss for additional losses of from 1 to 3 points or more.

Bear forces were in control everywhere and they laid a trail of red ruin through every department of the list. No sign of the banking support which the street has come to expect for beleaguered pivotals when the market reaches such a demoralized state was forthcoming at any stage of the day's dismal operations. The absence of such support has become more and more noticeable for days and has contributed no little to the growing concern of the speculative community.

News of Labor Trouble.

The belief now is that it has been fully realized in such circles that the task of wage readjustment would have to be faced sooner or later. News of labor difficulties now filtering through from various sources is generally interpreted as marking the approach of what might be called a "showdown" in larger industries. Under such circumstances it is contended there is naturally little or no inclination to attempt anything of aggressive character in the speculative market.

Hence the rising note of pessimism among the brokerage house letters which go out from day to day. Some of them were guessing tonight that no hope for improvement could be entertained until United States Steel and American Can and some others of leadership rating have found resistance levels admittedly not yet in sight. Both the "big" leaders came perilously close to bumping par this afternoon, American Can escaping the distinction by only a fraction of a point. For a while, indeed, it looked as though the two were on a neck

[Continued on page 25, column 2.]

HEAR WHOLESALE PRICE OF CIGARETS WILL BE INCREASED

[Chicago Tribune Press Service.]

New York, May 15.—An increase in the wholesale prices of "popular brands" of cigarets will be announced shortly, it was learned today from reliable sources in the tobacco trade. The exact amount of the increase has not been decided upon, but it may bring a boost as high as 40 cents a thousand from the present rate of $6.40, it was said.

Officials of the four companies manufacturing the larger sellers will not discuss the reported contemplated price increase. While other sources state that no official agreement has been made, an advance by one of the companies, it was said, will immediately be followed by similar increases by the others.

The recent advance in the retail prices of these cigarets by the United Cigar Stores of America and Schulte Retail Stores was followed by price markups by thousands of smaller dealers throughout the country. The only large sellers which have failed to participate in the price advance are the Great Atlantic and Pacific Tea company, the Daniel Reeves, and James Butler chain stores and several large department stores which handle these brands.

BUSINESS SESSIONS TODAY

CONVENTIONS.

American Toy Buyers .... Stevens
Chicago Jubilee G. H. Q ....
.... Chicago Association of Commerce
Life Office Management association ....
.... Edgewater Beach
Toy Manufacturers .... Stevens

MEETINGS.

International Baby Chick association. Stevens
State C. P. A. tests .... Palmer house
Vacuum Oil company .... Congress
American Association of University Women .... Chicago Woman's club
American Legion auxiliary. Great Northern
Metropolitan Life Insurance company. Stevens

[Compiled by the convention bureau of the Chicago Association of Commerce, to which please send any additions or corrections.]

INTEREST RATES ON FOREIGN TIME DEPOSITS CUT

New York, May 15.—(AP)—Interest rates paid on foreign time deposits kept in New York banks for periods running from thirty days to six months have been reduced, it was learned today, from 2 to 1½ per cent. The 1 per cent rate on demand deposits remains unchanged.

The new rate, which becomes effective on May 18, is accepted as another move toward cheapening credit. It is regarded also another part of the comprehensive effort to divert excess funds from New York by making interest rates so unattractive that the money will seek employment elsewhere.

The new rate does not come within the jurisdiction of the clearing house, which defines the maximum interest rates which its members may pay on domestic deposits. The committee in charge of this latter matter met on May 11, following the reduction in the rediscount rate of the Federal Reserve Bank of New York to the record low level of 1½ per cent, but took no action. The next meeting of the committee will be held on May 25.

Lawndale National Bank to Occupy Larger Quarters

The Lawndale National bank this morning will move into a $250,000 addition to its banking home at 3337 West 26th street. A reception in connection with the opening will begin at 9 this morning and extend through during the evening. The Lawndale National, which was chartered in 1912, is an $8,000,000 institution. Sometime ago the Twenty-sixth Street bank was merged with it. Frank J. Hajicek is president.

Another bank to celebrate today will be the Parkway State bank which is observing its seventh anniversary. Daniel A. Orth is president.

S. W. Straus New Accounts Show Gain of 50 Per Cent

The number of new accounts secured by S. W. Straus & Co. during the first four months of 1931 showed a 50.5 per cent gain over the same period of 1930, according to an announcement made yesterday by S. H. Kahn, executive vice president. The Chicago country division made a gain of 72.1 per cent. Other increases in the midwest were: Milwaukee, 15.6 per cent; Minneapolis, 114.1 per cent, and Detroit, 59.4 per cent. The total gain in the midwest was 46.1 per cent. In the eastern territory, the gain was 62.8 per cent.

DEALERS IN AUTO RADIOS ADOPT NEW TRADE CODE

A reorganization of the merchandising and customer relations of the new auto-radio industry was effected when 33 manufacturers and distributors and five sales financing companies agreed to a code of trade practice rules proposed by the Better Business bureau at a conference in the Palmer House last night.

The code adopted forbids misleading advertisements, "giving away" of sets, endless chain selling and similar abuses.

"The industry got off to a wrong start," said Frank H. Lanser, of the financial division of the bureau, "and now the leaders have agreed to stop unfair competition and get down to real merchandising of auto-radio sets.

"A group of 'shoppers' will be employed to keep a check on selling methods, and violations of the law will be vigorously prosecuted."

FRISCO RAILWAY FINDS PASSENGER CUT A FAILURE

Montgomery, Ala., May 14.—(AP)—The St. Louis and San Francisco railroad today advised the Alabama public service commision its experimental passenger rate of 2 cents a mile "had not served to increase travel" and that it would seek to restore the 3.6 cent rate effective July 1. The announcement was made by J. R. Koontz, vice president of the railroad, in a telegram to the commission as follows:

"We have had two cent passenger fare in effect for period of three months. At time of promulgation we advised you it was experimental. Possibilities are that the period of depression is not conducive of a true test, but our experiment has not served to increase travel and has resulted in substantial monthly loss in our passenger revenue. Effective July 1 we will withdraw rate and go back to original basis (3.6 per mile). Your acquiescence and acknowledgment will be appreciated."

Evanston Business Men to Hear Talk on Tax Burden

Mounting taxes, an increasing burden to industry, will be discussed by J. Paul Clayton, president of the Illinois chamber of commerce, at a noon luncheon of the Evanston chamber of commerce to be held at the North Shore hotel, Evanston, next Monday. The state chamber some time ago appointed a taxation committee under the direction of Charles M. Thompson, dean of the school of business administration of the University of Illinois, to make a thorough study of taxation in Illinois. The study is being carried out in the belief that an understanding of taxes on the part of business men is vitally necessary before any suggestions or reforms can be carried out.

Bank of Netherlands Reduces Interest Rates

AMSTERDAM, Holland, May 15.—(AP)—The Bank of Netherlands today reduced the bank rate and other interest rates from 2½ per cent to 2 per cent.

CHICAGO STOCK TRANSACTIONS

Friday, May 15, 1931.
Shares sold today 87,000
Year ago 172,000

Friday, May 15, 1931.
Total sales 1931 to date. 16,286,000
Total sales 1930 to date. 33,942,000

Prev. 1931 High.	Low.	Div. yld. pct.	Bid.	Asked.	Description, div. rate, $s—	Sales.	High.	Low.	Close.	Net chge.
41⅞	27⅞	9.1	27⅞	29	Acme Steel [2.50]	250	28	27⅞	27⅞—	¼
31	17	16.7	20	20½	Allied Products [3.50]	400	23½	20	20⅝—	2⅝
8¼	4½	...	4	5	Appalachian Gas	50	4¼	4¼	4¼—	½
8½	3⅛	12.5	4⅝	5	Art Metal Works [.60]	100	4⅝	4⅝	4⅝—	¼
70	65	6.0	67	67⅝	†Assoc Tel & Tel Co [4]	10	67½	67½	67½—	½
25½	17½	...	24½	24⅝	¶Assoc Tel Util [8%stk]	400	24⅝	24½	24⅝—	⅛
24	15	11.8	15½	18	*Bastian Bless Co [2]	100	17	17	17 +	1
25½	15⅝	5.6	17⅝	18	Bendix Aviation [1]	2,300	18	17⅝	17⅝—	⅝
9⅝	5	...	4	10	Binks Mfg Co	100	4½	4	4 —	1
30¼	17⅝	5.1	19½	19⅝	Borg Warner [1]	4,000	20¼	19½	19⅝—	⅝
97½	88	7.4	95	96½	Do pfd [7]	50	95¼	95¼	95¼—	⅝
20	13⅝	16.3	15	16	*Brown Fence&W [2.40]	200	15½	15	15½+	½
11	4⅝	...	5	6	Burnham Trading pfd.	50	5½	5½	5½—	1⅝
7¼	4⅝	...	4⅝	4⅞	Butler Brothers	300	4⅞	4⅝	4⅝—	⅜
95	91	6.5	92⅝	92⅞	Cent Ill Pub Ser pf [6]	30	92⅞	92½	92⅞	....
25⅝	20	6.8	20⅛	20¼	Cent Ill Sec Inc [1.50]	600	20⅝	20½	20½—	⅛
19⅝	12½	12.4	14	14¼	Cent Pub Ser A [1.75]	250	14½	14½	14½—	⅝
24⅝	16⅝	...	17¼	17½	¶Cent S W [7% stock]	150	17½	17¼	17½	....
31½	28	9.8	30⅝	32	Chi Investrs C pfd [3]	250	31	30⅝	30⅝—	¼
60	57	12.3	56	58	ChiNS&MRR p p [7]	20	57	57	57	....
23¼	19½	15.2	19½	20⅝	Chi Yellow Cab [3]	300	19⅝	19½	19½—	⅝
20⅝	13⅝	...	13⅝	13⅝	*Cities Ser Co [6% st]	9,300	13⅝	13½	13⅝—	¾
255	220	3.5	230	231	Commonwealth Ed [8]	1,000	231	230	231 +	½
32½	23	11.5	30⅝	31⅝	Cons Mat Cor p [3.50]	250	31¼	30½	31¼—	⅝
10½	5⅝	...	5⅝	5⅞	Cont Chi Corp	2,100	5⅞	5½	5⅝	....
40½	35¼	8.3	36	36½	*Do pfd [3]	1,950	36⅝	35½	36½	....
15	6	...	10⅞	11	Cord Corp	15,000	11⅝	10⅝	10⅞—	⅝
21⅝	14½	...	16⅝	16⅞	Corp Sec Co [6% stk]	750	17	16⅝	16⅞—	⅛
40	34	3.7	34	34½	Crane Co [1.25]	60	34½	34	34½—	½
119	108½	6.3	110¼	113	Do pfd [7]	10	112	112	112 +	½
29½	19	9.7	20	20½	Elec Household [2]	50	21	21	21	....
37	28	...	31	35	Federal Elec	50	31	31	31 —	2
68	52	10.9	50	55	Do 6% pfd [6]	60	54⅝	50	54⅝—	2½
4½	1⅛	...	1⅛	1⅝	Foote Bros	100	1½	1½	1½	....
6⅝	1	...	1⅛	1⅞	Glea Comb Harv Corp	50	1½	1½	1½—	½
5⅝	1⅛	...	3⅝	4	Gr Lakes Aircraft Co	750	3⅝	3½	3⅝—	⅛
28½	19½	10.0	19⅝	20	Great Lakes Dredge [1]	750	20½	19⅝	20 —	½
6⅝	2⅝	...	3⅝	4	Grigsby-Grunow Co	300	3⅞	3⅝	3⅞	....
90	60	6.7	60	80	Hart S & M [4]	40	60	60	60	....
18⅝	11½	16.7	14½	15	Houd Hshy Crp A [2.50]	250	15½	15	15 —	1
16¼	13⅝	8.8	13	14¼	Illinois Brick Co [1.20]	100	13½	13⅝	13½—	½
49⅝	28⅝	...	32	32½	¶Insll UtInvInc [6% stk]	6,000	32½	31⅝	32¼—	⅛
13¼	6	...	7½	8½	Investment Co of Am.	50	8½	8½	8½—	⅛
34	21¼	11.9	21½	23	Kalamazoo Stove [2.50]	50	21	21	21 —	1
7¼	3⅛	...	4	4¼	Kellogg Switch	200	4⅛	4	4 —	⅛
75	50	...	65	67½	Do pfd	100	65	65	65	....
13⅝	10¼	...	10¼	10⅝	Keystone S & W	150	10¼	10¼	10¼	....
14½	10	...	10	10⅝	Libby McNeill	2,650	10¼	9⅝	10¼+	⅛
20	15½	11.8	16½	17	‡Lynch Corp [2]	200	17¼	17	17 —	½
20¼	11	...	11	12	Manhattan-Dearbn Corp	50	11¼	11¼	11¼	....
32½	23¼	15.2	26	26½	*Mar Field & Co [2.50]	250	27	26⅝	26½—	⅝
31¼	25¼	5.9	23⅝	24	*McWllms Dredge [1.50]	350	25¼	24	24 —	⅝
23⅛	17¼	8.3	18	18½	Merch & Mfg A [1.50]	100	18	18	18 —	½
42	37	8.1	37	38	Metro Indust [3]	10	37	37	37 —	½
5	1½	...	1½	1⅝	Mid-Cont Laund	110	1⅝	1½	1½—	½
25½	17⅛	...	18⅝	18⅞	¶Mid W Util [8% stk]	5,050	19	18⅝	18⅞—	⅛
23	18⅝	...	19	19½	¶Midland Unit [6% stk]	350	19⅛	19	19	....
100	95	7.4	95	100	Midld Ut prior pfd [7]	30	96	95	95	....
90¼	79	7.2	83	86	Do 6% pr pf [6]	50	83	83	83	....
85	79¼	7.5	80	81⅝	Do 6% pfd A [6]	10	80	80	80	....
97	90	7.5	93¾	94	*Miss Val Util pfd [7]	50	93	93	93 +	4⅝
96¼	85	7.5	93½	94	Do 6% pfd [6]	100	93	92	93 +	3
10⅞	5⅛	...	5⅛	5¼	Mo Kas Pipe Line	1,000	5¼	5¼	5¼—	¼

Prev. 1931 High.	Low.	Div. yld. pct.	Bid.	Asked.	Description, div. rate, $s—	Sales.	High.	Low.	Close.	Net chge.
33	22	10.6	30¼	34	Monroe ChmCo pf [3.50]	100	33	33	33 +	2⅞
8¼	2	...	6	8	Mosser Lea	10	6	6	6	....
11½	6½	...	6½	7½	Nachman Spring	200	6½	6¼	6¼—	⅛
28	22	8.5	22½	23	Nat Elec Pow A [1.80]	100	23	22½	22½—	½
6	3	...	3⅝	3⅝	Nat Family Stores	400	3⅝	3⅝	3⅝+	⅛
7¼	4½	...	4⅞	5	Nat Sec Inv Co	150	4⅞	4⅞	4⅞	....
73	66½	9.0	66½	68	Do pfd [6]	300	67	66½	66½	....
34½	25⅝	10.3	28½	29½	Nat Standard [3]	200	29¼	28⅝	29¼—	1⅝
31	17⅝	...	19	20	North Am Car	350	19	19	19	....
11¼	7	...	7	9	N and S Am Corp A	300	7¼	7⅛	7¼+	⅛
70⅝	61½	...	65⅝	66	¶N Am L & P [8% stk]	300	66	65⅝	65⅝—	¼
37	29	10.0	30	30¼	Norwst Ban Cor [1.80]	300	30¼	30¼	30¼+	¼
18½	12½	16.0	11¼	12½	Northwest Eng [2]	200	12½	12½	12½—	⅝
5	2	...	2⅛	3	Peabody Coal B	100	3	3	3	....
36	24⅝	7.7	26	28⅝	Perfect Circle [2]	50	26¼	26¼	26¼—	¼
22½	14	6.7	14⅝	15	*Pines Winterfront [1]	50	15	15	15 —	⅝
5½	1½	...	1⅝	1⅝	Q R S-De Vry	150	1⅝	1⅝	1⅝—	⅛
170	130	3.0	138	140	†‡Quaker Oats [4]	20	140	135	135 —	7
120	113	5.1	117	118	Do pfd [6]	40	117½	117⅝	117⅝—	⅛
20⅝	18¼	10.5	3⅝	3⅞	Railroad Shrs Sec [.40]	100	3⅝	3⅝	3⅝	....
36	25	12.7	29	30¼	Rollins Hos'y Mills [3.60]	50	29⅝	29⅝	29⅝+	3¼
29	19	9.7	19	19⅝	Ross Gear [2]	50	21	21	21 +	½
13⅝	8¼	...	10	11½	Saxet Co	50	10⅝	10⅝	10⅝—	⅝
48	42½	7.3	41⅝	46½	Seabd Pub S cv pf [3.25]	30	46½	45⅝	46½+	½
5½	3⅛	12.6	3⅝	3⅞	Seaboard Utilities [.50]	250	4	3⅞	3⅞	....
9½	3½	...	......	4	Signode Steel & Strappg	50	3½	3½	3½—	1½
20	15⅝	16.2	......	15⅝	Do pfd [2.50]	50	15⅝	15⅝	15⅝—	1⅝
24	19	10.5	19	19½	Sou Col Pow A [2]	50	19	19	19	....
12	7½	...	7⅞	8⅛	¶Sou Un Gas [8% stk]	200	8⅛	7⅞	8⅛—	⅛
94¼	87½	6.7	90	92	S W Lt & P pfd [6]	50	90	88⅝	90	....
8	3⅛	...	3	3⅛	Stand Dredge	500	3⅛	3	3 —	⅝
1	⅛	...	⅛	⅝	Steinite Radio	200	⅛	⅛	⅛	....
30½	27	7.4	27	27⅛	Swift & Co [2]	1,200	27⅛	26⅞	27⅛	....
40⅝	34¼	8.2	35	35⅝	†Swift Intl [3]	2,000	36⅛	34½	35⅝—	⅛
....	....	7.1	....	....	Tel B&S pf [7] sellers	20	98½	98½	98½	....
34	23	8.1	25	27⅝	Thompson J R [2]	50	24½	24½	24½+	½
2	⅛	...	⅝	⅝	Twin St Nat Gas	100	⅝	⅝	⅝	....
16	10	13.0	10	10⅝	Unit Am Util A [1.30]	50	10	10	10 —	1
11⅝	7	...	6⅛	6⅝	Unit Gas Corp	150	6⅞	6⅝	6⅝—	⅝
....	....	10.9	....	....	Unit P U pf [6] sellers	30	55	55	55	....
50	38	4.0	40¼	41	†U S Gypsum [1.60]	500	40⅝	40	40¼	....
34¼	14⅝	...	17⅛	18	U S Radio & Telev	650	18⅛	17⅛	17⅛—	⅛
9½	5½	...	6	6¼	Util Ind Corp	300	6	6	6	....
19⅝	15	9.1	16	16½	Do pfd [1.50]	100	16½	16½	16½—	⅝
14½	7	12.5	7⅝	8	Util P & L [1]	50	8	8	8 +	⅝
12½	8	...	10	10⅝	Viking Pump Co	50	10½	10½	10½	....
29	25	8.8	26½	27	Do pfd [2.40]	50	26⅝	26⅝	26⅝—	⅝
29	25	9.1	27	27⅝	Vortex Cup A [2.50]	150	27½	27	27½+	⅝
4	1⅝	...	1⅝	2	Wahl	100	1⅞	1⅞	1⅞—	⅛
29¼	18⅝	...	18⅝	19¼	Walgreen	2,050	19¼	18⅝	19	....
23⅝	20⅝	9.6	21¼	22	West Pow L & T [2]	10	21¼	21¼	21¼	....
3	⅝	...	⅝	⅝	Wextark Radio Stores	600	⅝	⅝	⅝—	⅛
6½	5⅛	3.7	5⅝	5½	†Wis Bank Shares [.20]	450	5½	5½	5½	....
5⅝	2⅝	...	2⅝	3	Zenith Radio	200	2⅝	2⅝	2⅝	....

*Ex dividend. †Pays extra dividend. §Ex rights. ‡Pays stock dividend also. ¶Pays dividend in stock. zDividend not yet announced. **Pays stock and cash.

BONDS.

Prev. 1931 High.	Low.	Sales.	Issue—	High.	Low.	Close.	Net chge.
72	59½	$ 1,000	Chicago City Ry 5s ctfs 1927	62⅝	62⅝	62⅝—	½
94	80½	17,000	Insull Util Inv 6s '40	83	82½	82½—	⅝

For Banking

Local·National·International

CONTINENTAL ILLINOIS BANK AND TRUST COMPANY
CHICAGO

INVESTED CAPITAL 150 MILLION DOLLARS

NEW YORK CURB TRANSACTIONS

Friday, May 15, 1931.

Shares sold today..........400,000 Total sales 1931 to date...... 56,634,900
Year ago..........819,900 Total sales 1930 to date.....109,156,000

Stock	Sales.	High.	Low.	Close.	Net chge.
A					
Aero Undwrtrs	200	10½	10½	10½	....
Affiliated Fred	800	18⅝	18⅛	18⅛—	⅝
Agfa Ansco pf	100	70	70	70	....
Ala Pow 6% p	25	102⅝	102⅝	102⅝	....
Do 7% pfd..	100	115⅝	115⅝	115⅝	....
AllAmGen Cor	100	9⅝	9⅝	9⅝	....
Alum Co Am.	1,225	140⅝	135	135 —	6⅛
AlumLtd D w	9	36	36	36	....
Am Brit	100	1⅝	1⅝	1⅝	....
Am Capital B	300	4⅛	3⅝	4⅛+	⅝
Am Cigar	75	66½	66½	66½	....
Am CitP&L A	100	34	34	34	....
Do B	600	7¼	7	7¼—	⅛
Am Com P A	1,100	13⅝	13⅝	13⅝—	⅛
Do B	100	20	20	20	....
Am Cyan B..	3,500	7½	7⅛	7⅝—	⅛
Am Dept Str..	700	1⅛	1⅛	1⅛	....
Do 1 pfd....	25	15	15	15	....
Am Equities..	300	4	3⅞	4 +	⅛
Am Inv B....	100	5¼	5¼	5¼	....
Am Fgn P w.	800	18⅝	18	18⅝+	⅛
Am Founders.	1,800	3⅝	3¼	3⅜—	⅛
Am Gas & El	1,900	64⅛	63⅛	63⅛—	⅝
Do pfd	100	108⅝	108⅝	108⅝—	⅛
Am Lt & Trac	2,800	40⅝	39⅛	39⅛—	2
Am Sup Pow.	10,800	12	11⅝	11⅝—	⅛
Do 1st pfd..	200	94	93	94	....
AUt&Gn B ctfs	1,200	3⅛	2⅞	2⅞—	⅛
Do pfd	100	20½	20½	20½	....
*Am Yvette..	100	3⅛	3⅛	3⅛—	⅝
AngChilConNit	200	8	8	8	....
Appala Gas ..	1,700	5	4⅝	4⅝—	⅛
Do A wars..	100	⅛	⅛	⅛	....
Arctur Rad T	100	6	6	6	....
Ark Nat Gas.	300	4⅛	4⅛	4⅛	....
Do A	2,100	4⅝	4⅝	4⅝+	⅛
Armstrong Crk	400	16⅛	16	16 —	1
Asso G & E..	100	17⅛	17⅛	17⅛	....
Do A	2,800	18⅝	18⅛	18⅛—	⅝
Do wars	500	⅛	⅛	⅛	....
Do allot ctfs	150	86⅛	85⅛	86⅛—	2⅛
AssoElInd Ltd	200	4⅝	4⅝	4⅝	....
Asso Rayon....	100	2⅛	2⅛	2⅛	....
Atlas Util	400	5	5	5 —	⅛
Do wars	400	1¼	1¼	1¼	....
All Fru & Sug	500	⅛	⅛	⅛	....
AutoVotM vtc	100	9⅛	9⅛	9⅛—	⅛
B					
Bene Ind Ln..	200	15	14⅛	14⅛—	⅛
Blue Ridge Co	600	3⅝	3⅝	3⅝	....
Do cvt pfd..	1,800	34	33⅛	33⅛—	⅛
Blyn Shoe	300	⅝	⅝	⅝—	⅛
Braz Tr & Lt	700	15⅛	14⅛	14⅛—	⅝
Bridgeprt Mch	200	1⅛	1⅛	1⅛	....
B N & E Pw p	100	26⅝	26⅝	26⅝	....
Burco Inc	100	5⅛	5⅛	5⅛	....
Do wars	100	⅛	⅛	⅛	....
Do cvt pfd..	100	39⅛	39⅛	39⅛	....
C					
Cable & Wi A	1,800	⅛	⅛	⅛	....
Do B	400	⅝	⅝	⅝	....
Do pfd	200	2⅛	2⅛	2⅛	....
Can Mar Wris	800	2⅝	2⅛	2⅛	....
Carnation Co..	100	23	23	23	....
Celluloid Co ..	100	7	7	7	....
Cent H G & E	200	21	21	21	....
Cent Sta Elec	1,900	9	8⅝	9	....
Do 6% p xw	100	59	59	59	....
Cent Pb Ser A	1,300	14⅛	14	14 —	⅛
Chain St Stk	100	10⅛	10⅛	10⅛	....
ChatmPhnxAll	5,100	14	13⅝	14 +	⅛
Childs pfd ..	100	90	90	90	....
*Cities Serv...	25,700	13⅝	13⅛	13⅝—	⅛
*Do pfd	300	79⅝	78⅛	79⅝+	⅛
Do Pw 6% p	100	81⅝	81⅝	81⅝	....
Clarid Neon Lt	200	5⅛	5⅛	5⅛+	⅛
Columb Synd.	300	⅛	⅛	⅛	....
Colon Oil	600	1⅛	1⅛	1⅛	....
Columb O & G	1,000	3⅛	3⅛	3⅛	....
Com&So wars.	2,900	1⅛	1⅛	1⅛	....
CommwithEdis	60	230⅝	230	230⅝+	⅝
Consk Tunnel	1,600	⅛	⅛	⅛—	⅛
Cons Wat Ser	400	11⅛	10⅛	10⅛—	⅝
Cons Cop Min	200	2⅝	2⅝	2⅝—	⅛
Cons Dairy Pr	900	8⅝	8⅝	8⅝—	⅛
Cons Royalty..	100	1⅝	1⅝	1⅝—	⅛
Cont Sh cv pf	150	23⅛	23⅛	23⅛—	⅛
CopeldPr A xw	100	5⅛	5⅛	5⅛	....
Copper Bessmr	500	8⅝	8	8	....
Cord Corp....	17,300	11⅛	10⅛	10⅛—	⅝
Corp Sec Chgo	100	16⅝	16⅝	16⅝	....
Corron & Reyn	100	3⅛	3⅛	3⅛	....
Creole Syndic.	1,000	2⅛	2	2	....
Cresson Gold.	100	⅝	⅝	⅝	....
Groch & Wheel	300	10⅛	10⅛	10⅛—	⅛
CrownCntl A	200	5	5	5	....
Cuneo Press ..	200	32⅛	32⅛	32⅛	....
CurtWrightFly	100	⅛	⅛	⅛	....
Cusi Mexicana	500	⅛	⅛	⅛	....
D					
Darby Petrol..	100	2⅛	2⅛	2⅛+	⅛
Dayton Air ..	4,200	⅝	⅝	⅝—	⅛
Deer & Co....	1,000	28	27⅝	27⅝—	2⅛
De Forest Rad	700	3⅛	3⅛	3⅛—	⅛
Derby Oil	100	3	3	3	....
Det Aircraft..	900	2	1⅝	2	....
Doehler D Cast	100	4⅝	4⅝	4⅝	....
Douglas Air ..	400	18	18	18	....
Dresser M ced	300	29⅛	29⅛	29⅛	....
Do B	200	19⅛	19⅛	19⅛	....
Dubilier Cond.	200	3⅛	3⅛	3⅛	....
Duquesne Gas.	1,800	2⅝	2⅛	2⅛—	⅛
Durant Mtrs..	700	2	1⅝	2	....
Duval T Sulph	100	2	2	2	....
E					
East Ut Asso.	100	32⅛	32⅛	32⅛	....
East St Pw B	1,000	13⅛	13	13⅛—	⅛
East Util A..	800	3	3	3	....
Eisler Elec ..	100	3⅛	3⅛	3⅛	....
E B & Share..	51,100	41⅛	40	40⅝—	⅛
Do cv pfd ..	500	93	93	93	....
El Pow Assn..	900	14⅛	13⅝	14⅛	....
Do A	2,000	14⅛	13⅝	13⅝—	⅛
El P&L opt w	8,600	21⅛	21	21 —	⅝
Empire	300	1⅝	1⅝	1⅝	....
Europ Elec A	100	9⅛	9⅛	9⅛	....
Do db rts ..	1,600	2⅛	2⅛	2⅛	....
Evans W Lead	200	⅝	⅝	⅝	....
F					
Fed Cap Pr...	100	14⅛	14⅛	14⅛	....
Fed Metals ..	200	8	8	8	....
Ford M Can A	1,800	19⅛	18⅝	19 —	⅛
Do B	25	31⅛	31⅛	31⅛	....
Ford M Ltd ..	3,800	13⅛	13⅛	13⅛—	⅛
Foram D Prod	100	⅛	⅛	⅛	....
Foram Fabrics	1,000	1⅛	⅝	1⅛+	⅛
Fox Theat A..	1,800	3⅛	3	3⅛+	⅛
G					
Gen Alloys ..	600	6⅝	6	6⅛+	⅛
Gen Aviation..	400	6⅛	6	6 —	⅛
Gen E E rcts.	100	9⅛	9⅛	9⅛	....
Gen Empire ..	100	16⅝	16⅝	16⅝	....
*GG&E6%p B	100	60	60	60 —	2⅛
Gen L Mch n	200	44	44	44	....
Gen Th E cv p	1,000	6⅝	6	6 +	⅛
Gilbert Co ..	100	6⅛	6⅛	6⅛+	⅛
Glen A Coal..	100	32	32	32 +	⅛
Goldm S Trad	4,800	7⅛	7	7 —	⅛
Gold S Elec..	100	1	1	1 —	⅛
Gold St Milk..	400	19⅛	19⅛	19⅛—	⅛
G A&P 1st pf	150	122⅝	121	121 —	1
Do new	40	215⅛	215	215	....
Gulf Oil Pa..	1,400	50⅝	50	50 —	1
H					
Hamil Gas vtc	100	4	4	4	....
Hpp Candy Inc	1,800	1⅝	1⅝	1⅝—	⅛
*Hecla Min ..	200	4⅝	4⅝	4⅝	....
Horn & Hard	100	40	40	40	....
Hud B M & S	300	4⅛	4⅛	4⅛	....
Humb O & R	2,300	52⅝	52⅝	52⅝—	⅛
Hydro El Sec	200	17⅛	17⅛	17⅛	....
Hygrade Food.	100	3⅝	3⅝	3⅝—	1⅛
I					
Ill P&L 6% p	50	92⅝	92⅝	92⅝—	⅛
Imp O Canada	2,800	12⅝	12	12⅝—	⅛
Do pfd	100	12	12	12	....
Imp T Canada	100	9⅛	9⅛	9⅛	....
Imp T Gt Br	1,800	20⅛	20⅛	20⅛	....
Ind P Line..	300	12⅝	12⅝	12⅝+	⅛
Ins Co N Am.	100	54	54	54	....
Insull Utilities	600	32⅛	31⅝	32⅛—	⅛
Insur Sec	400	7	7	7	....
Intern Petrol.	600	⅝	⅝	⅝—	⅛
Inter H E pfd	200	42⅛	42	42	....
Intern Petrol.	4,700	11⅝	11⅝	11⅝—	⅛
Inter Products	200	3⅛	3⅛	3⅛	....
Inter Util A..	100	40	40	40	....
Do B	900	7	6⅛	7	....
Inter St Hosi	100	5	5	5	....
Int St Eq cv p	200	27⅝	27⅛	27⅛—	⅛
Irv A Chute..	1,000	10⅛	10⅛	10⅛—	⅛
Ital Superpow	200	3⅝	3⅝	3⅝—	⅛
Do deb rts.	100	1⅛	1⅛	1⅛	....
J					
Jerome V Dev	100	8	8	8 +	⅛
K					
Kings Lgt D..	100	100⅛	100⅛	100⅛+	⅝
Do B	100	115⅝	115⅝	115⅝	....
Klein (H) prp	300	2⅛	2⅛	2⅛	....
Kolster Brands	100	1	1	1	....
Kress S H ..	100	10⅝	10⅝	10⅝	....
L					
Lefc Rs new	200	8	8	8	....
Do pfd	100	22	22	22 +	⅛
Lone S Gas.	300	16⅝	16⅛	16⅛—	⅛
Long Isl Lt..	200	31⅝	31⅛	31⅛—	⅝
Louisi L & E	200	⅝	⅝	⅝	....
M					
Margay Oil ..	100	5	5	5	....
Marconi Int M	200	7⅛	7⅛	7⅛—	⅛
May Rad Tel.	400	10⅛	10⅛	10⅛	....
Mass Ut Asso	300	4⅛	4⅛	4⅛	....
Mavis Bott A	200	2⅛	2	2 —	⅛
Mayflower Asso	300	33	33	33	....
McMarr Strs ..	200	7⅛	7⅛	7⅛—	⅛
Mead J & Co	1,800	89	85⅛	86⅛—	2⅛
Mesabi Iron ..	100	1	1	1	....
Mid S P ctv B	100	1	1	1	....
Mid West Util.	1,900	19	18⅝	18⅝—	⅝
Do B war...	200	2	2	2	....
Middle States.	400	17⅝	17	17 —	1
Miss Riv Fuel	100	5	5	5	....
Mo Kan P L..	2,400	5⅛	5⅛	5⅛—	⅛
Do vtc B....	200	⅝	⅝	⅝	....
N					
Natl Amer Inc	200	2⅝	2⅝	2⅝—	⅝
Nachman Sprg	100	6⅝	6⅝	6⅝—	⅝
Natl Avia.....	900	6⅛	6⅛	6⅛	....
Nat Bond Sh..	100	34⅛	34⅛	34⅛—	⅛
N Family Strs	300	3⅝	3⅝	3⅝	....
N Food Pro B	200	1⅛	1	1	....
Natl Investors	800	5	4⅝	4⅝—	⅛
NatP&L6%pfd.	100	102⅛	102⅛	102⅛	....
Nat P Serv A	1,800	15⅝	14	15⅝+	2⅛
N S Term Sec.	1,200	18⅝	18⅝	18⅝—	⅛
Nat Ser......	100	2⅝	2⅝	2⅝	....
N Sug Ref n..	200	29	29	29	....
Nat Un Radio	100	2⅛	2⅛	2⅛	....
Neisner Bros..	200	65	64⅛	64⅛	....
Nehi Corp....	1,100	10	9⅝	10	....
NEngPS pri pf	100	99	99	99	....
N Hav Clock.	100	6	6	6	....
N J Zinc new	300	36⅛	36⅛	36⅛—	⅛
Newmont Min.	1,800	32⅛	30⅛	30⅛—	1⅛
Niag Shrs Md.	400	7⅝	7⅝	7⅝—	⅛
N Y Honduras	100	11	11	11 —	⅛
N Y Hamburg	200	24	24	24	....
Niag Hud Pw.	15,300	10⅝	10	10⅛—	⅛
Do A war...	800	2⅛	2⅛	2⅛	....
Do B war...	200	5⅛	5⅛	5⅛—	⅛
Niles B Pond.	100	16⅛	16⅛	16⅛—	1⅛
Nipissing Min.	300	1⅛	1⅛	1⅛	....
Noma Elec....	200	4⅝	4⅝	4⅝—	⅛
N Am Avia w	100	1⅛	1⅛	1⅛—	⅛
N Europ Oil..	6,200	1	1	1 —	⅛
N W Eng....	....	13	13	13	....
N & S Am A..	100	7	7	7	....
Novadel Agene	200	44⅛	44⅛	44⅛+	⅝
O					
Ohio Copper..	100	⅝	⅝	⅝	....
Outboard A...	100	5⅛	5⅛	5⅛—	....
P					
PacG&E 1st pf	3,100	28⅝	28⅛	28⅛—	⅛
Pac Pub Serv.	200	20⅝	20⅝	20⅝—	1
Pac West Oil..	200	5⅛	5⅛	5⅛—	⅝
Pandem Oil...	200	⅝	⅝	⅝	....
Pan-Am Airw.	700	25	24⅝	25	....
Parker Rust..	1,950	101⅛	98	100⅛+	3⅛
Parke Davis..	100	26⅝	26⅝	26⅝	....
Pennroad Corp.	15,400	5⅛	5⅛	5⅛—	⅛
Penn Wat&Pw	400	58⅛	57⅛	57⅛—	1⅛
Peoples Pow A	100	18⅛	18⅛	18⅛—	⅛
Phoenix Sec...	1,200	1⅛	1⅛	1⅛	....
Do pfd......	300	24⅝	24⅝	24⅝	....
Pilot Radio...	2,300	20	19⅛	19⅛—	1⅛
Pit Bow new.	100	7⅛	7⅛	7⅛	....
Pitts L E Ry.	100	97⅝	97⅝	97⅝	....
Plymouth Oil.	100	9	9	9	....
Polymet Mfg..	200	3	2⅝	2⅝	....
Pow Drell Al.	50	29⅛	29⅛	29⅛	....
Pratt & Lamb	100	34⅛	34⅛	34⅛+	⅛
Producers Corp	1,000	1⅝	1⅝	1⅝—	⅛
Prudence pfd.	200	65	65	65	....
Prudential Inv	2,600	10⅝	10⅝	10⅝	....
P Util Hold pf	100	30⅛	30⅛	30⅛	....
Do x war....	1,500	4⅛	4	4 —	⅛
Do war......	200	⅝	⅝	⅝—	⅛
R					
Ry & Lt Sec..	200	38⅛	38⅛	38⅛	....
RainbowLP A.	100	1⅝	1⅝	1⅝+	⅛
Reliance Int..	100	4	4	4	....
Reynolds Inv.	200	⅝	⅝	⅝+	⅛
Roan Ant Cop.	100	12	12	12	....
Rockland L&P	100	15⅝	15⅝	15⅝—	⅛
Root Ref pfd.	100	1⅛	1⅛	1⅛	....
Rossia Ins....	600	3⅝	3⅝	3⅝+	⅛
S					
St Anth Gold	700	⅛	⅛	⅛	....
St Regis Paper	5,500	13⅛	12⅝	13⅛—	⅛
Saxet Co.....	1,400	11	10⅝	10⅝—	⅝
Seaboard Util.	200	3⅝	3⅝	3⅝	....
Sec Corp Gen.	100	10⅛	10	10 —	⅛
Segal Lock&H.	6,100	6⅝	5⅝	6⅛+	⅛
Selected Indust	100	3⅛	3⅛	3⅛—	⅛
Do 1st pfd..	100	55	55	55 —	1
Do allot cts.	400	57⅛	57	57 —	⅛
Sentry S Contr	100	1⅛	1⅛	1⅛	....
Seien Leather.	100	11	11	11	....
Shenandoah ..	500	5⅝	5⅝	5⅝—	⅛
Do cv pfd..	2,100	31	30⅝	30⅝—	⅛
Smith A O...	30	132⅛	131	131 —	4⅛
S Cal Edi A pf	100	30	30	30	....
Do C pfd...	300	27⅝	27⅝	27⅝—	⅛
South Corp...	200	3	3	3	....
Sou Nat Gas..	400	7⅝	7	7⅝—	⅛
Southld Royal.	200	4⅛	4⅛	4⅛+	⅛
S W Dairies pf	100	10⅛	10⅛	10⅛	....
S W Gas Util.	100	3⅝	3⅝	3⅝	....
S W Gas & El	300	95⅛	94	95⅛+	1⅛
Std Oil Ind...	3,800	26	25⅛	26 —	⅛
Std Oil Ky...	2,000	17⅝	17⅛	17⅛—	⅛
Std Oil Ohio..	100	48	47⅝	47⅝	....
Starrett pfd..	200	15⅛	15⅛	15⅛	....
Stein Cosmet..	300	6⅝	6⅝	6⅝—	⅛
Sterlg Sec ctfs	100	5⅛	5	5 —	⅛
Stutz M C A	1,000	23⅝	23	23⅝—	⅛
Sunray Oil....	3,000	2⅛	1⅝	1⅝—	⅛
Swift & Co....	300	27	27	27 +	⅛
Swift Intl....	800	35⅛	35	35 —	1⅛
Swiss-Am El pf	300	86	86	86	....
T					
Taggart Corp.	300	8⅛	8⅛	8⅛	....
Taylor Mill...	100	19	19	19	....
Technicolor ..	300	8⅛	7⅝	7⅝—	1
T Hughes Gold	400	7⅝	7⅝	7⅝—	⅛
Texon Oil&Ld.	400	8⅝	8⅛	8⅛—	⅛
Trctl A Tran.	200	7⅝	7⅝	7⅝—	⅛
Tr L D Pic....	600	8⅝	8⅛	8⅛—	⅛
Tri C Cor ws.	600	4⅝	4⅛	4⅛—	⅛
Tubize Art S.	100	5⅝	5⅝	5⅝	....
Tg S Lp nw.	100	9	9	9 +	⅛
U					
Unger Fin Cd.	400	29	29	29 —	⅛
Un N G C....	100	10⅛	10⅛	10⅛	....
Un Oil Asso.	2,100	14⅛	13⅛	14⅛	....
Union Tob ..	200	⅛	⅛	⅛	....
Utd Car Fast.	100	4⅝	4⅝	4⅝+	⅛
Utd Ch ptc p	100	21⅝	21⅝	21⅝—	⅛
Utd Cor war..	700	9⅝	9	9 —	⅛
Utd Found ..	4,700	6⅝	6⅝	6⅝	....
United Gas ..	13,700	6⅝	6⅛	6⅛—	⅛
Do pfd	600	84	83	83 —	2
Do ws	200	2⅛	2⅛	2⅛	....
U S E P ww.	400	4⅝	4⅛	4⅛—	⅛
Un L&P A...	5,700	20⅝	20⅛	20⅛—	⅛
Do cvt pfd.	400	96	95⅛	95⅛—	⅛
Unit M Prod.	100	1	1	1 —	⅛
U S Dy Pr A.	100	60	60	60	....
Do B	400	11	11	11	....
U S Fin.....	200	6	6	6	....
Do pr	200	48	48	48	....
U S Foil B..	100	5⅝	5⅝	5⅝—	⅛
USIS I pfd..	100	38⅛	38⅛	38⅛—	1
U S Int Sec.	100	1⅝	1⅝	1⅝	....
U S Lines pfd	100	3	3	3	....
Utd Verde Ex.	300	8⅛	8	8⅛	....
Univ Insur ..	100	20	20	20	....
Util Ind	300	6	6	6	....
Do pfd	200	16	15⅛	16 —	⅝
Util Pow	1,800	7⅝	7⅝	7⅝—	⅛
Do ctfs	200	24⅛	24	24⅛+	1
V					
Vacuum Oil .	2,400	31⅝	31	31⅝+	⅝
Vick Fin	500	5⅝	5⅝	5⅝—	⅛
W					
Wayne Pump .	200	3⅛	3⅛	3⅛	....
W Air Exp..	100	15⅛	15⅛	15⅛—	⅝
West Pw pfd.	150	104	103⅛	103⅛	....

DOMESTIC BONDS.

No. in thous.	Issue	High.	Low.	Close.	Net chge.
33	Ala P 4½s '67.	99⅝	99	99	....
6	do 5s '68	104⅛	104	104⅛	....
1	Al Cor 5s '32	105	105	105	....
3	Am C P 6s '40.	73⅛	73	73 —	⅛
23	AG&E 5s '28	100⅝	100⅝	100⅝	....
2	AP&L 6s 2016	106	106	106	....
16	Am Rad 4½s '47	100⅛	100	100⅛+	⅛
1	Am Roll M 5s '48	85	85	85	....
17	do 4½s '33	95⅝	94⅝	95 —	⅛
1	App P 6s 2024	105	105	105 —	....
17	Appal Gas 6s '45	61	60	60⅛—	1⅛
3	do 6s B '45	51⅝	51⅛	51⅛—	⅛
4	Appal Pw 5s '56	103⅝	103	103⅝—	⅛
42	A P & L 5s '56	101⅛	101⅛	101⅛	....
1	Asso El 4½s '53	90⅛	90⅛	90⅛	....
2	AG&E 5½s '77	85⅛	85	85 —	2
12	do 5½s '38	68⅛	67⅝	67⅝—	1⅛
62	do 5s '68	74⅛	73⅛	73⅛—	1⅛
67	do 5s '50	75⅛	73⅛	73⅛—	2⅛
1	do 4½s '48	77⅝	77⅝	77⅝+	⅛
32	do 4½s '49	71	69⅛	70⅛+	⅛
5	Ass T U 5½s '44	86⅛	85⅛	85⅛—	⅛
1	Atlas P 5½s '43	59	59	59	....
10	Bald Loc 5½s '33	101⅛	101⅛	101⅛	....
5	B I L 6s '46	98⅛	98⅛	98⅛	....
4	Bost & M 6s '33	102⅝	102⅝	102⅝	....
36	do 4½s '61	97⅝	96⅝	96⅝—	⅛
10	BCG 5s '47	105⅛	105⅛	105⅛	....
1	Bir Gas 5s '59.	99⅝	99⅝	99⅝	....
4	Bir El 4½s '68	97⅛	97⅛	97⅛	....
8	C N R 4½s '56	102⅝	102⅛	102⅛—	⅛
5	do 7s '56	111	111	111 +	⅛
8	Ct I P S 5s '68	102	102	102 —	⅛
11	Caro P&L 5s '56	104⅝	104⅛	104⅝+	⅝
26	Cen P S 5½s '49	75⅛	75	75 —	⅛
3	Cat Tract 5s '35	99⅝	99	99	....
3	CIG&E 5s '51	96⅛	96⅛	96⅛+	⅛
1	Ct St E 5s '48.	60⅛	60⅛	60⅛	....
11	do 5½s '54	63⅛	63	63	....
24	Ct P&LS 5s '56.	95⅛	95	95⅛	....
6	CSP&P 5½s '53.	75⅝	74⅛	74⅛	....
6	C D E 4½s '70 A	94⅛	94	94 —	⅛
13	CIPS 4½s F '67	94⅛	94	94 —	⅛
2	Chi Ry 5s '27	64	64	64 —	1
483	Cit Serv 5s '50.	68⅛	67⅝	68⅛—	⅛
58	do 5s '66	67⅛	66⅛	66⅛—	⅛
14	CSG 5½s '42	70⅛	70	70 —	⅛
6	CSGP 6s '43	83⅛	83⅛	83⅛—	⅛
7	C S Pw 5½s '52	78⅝	78⅝	78⅝+	⅛
2	Clev El Il 7s '41	105⅝	105⅝	105⅝—	⅛
2	do 5s '39	105⅝	105⅝	105⅝	....
6	Cwlth Ed 6s '43	115	115	115 —	⅛
3	Cons G U 6s '43	68⅛	68	68 —	⅛
26	Cons Pw 4½s '58	104⅝	104⅛	104⅛+	⅛
87	Cont G&E 5s '58	86⅛	85⅛	85⅛—	1⅛
5	Cont Oil 5½s '37	83	83	83 —	⅛
14	Cud P 5½s '37	99⅛	99⅛	99⅛	....
3	do 5s '46	102⅝	102⅛	102⅛—	⅛
3	Del E P 5½s '59	94	94	94 —	⅛
10	Det I B 6½s '52	18⅛	18	18⅛	....
7	Dixie GG 6½s '37	90⅛	90	90 —	⅛
1	Duke P 4½s '67	105	105	105	....
2	Duqu G 6s '45	42⅛	42	42⅛—	1⅛
11	East Ut 5s '54	60⅝	59⅛	59⅛—	1⅛
10	Ed El Il 5s '33	101	101	101	....
8	El Pw L 5s 2030	87⅝	87⅛	87⅛	....
63	E O&R 5½s '43	65⅛	63	63 —	3
12	Fairb M 5s '42.	97	96⅛	96⅛—	⅛
2	F W S 5½s '54.	74⅝	74	74	....
22	F P & L 5s '54	89	88⅝	88⅝+	⅛
14	Gatin Pw 5s '56	91⅝	90⅛	90⅛—	⅛
8	do 6s '41	81⅛	81	81 —	2
11	do 6s B '41	80	79	79 —	1
12	Gen Brz 6s '40	63⅛	62	62 —	2
1	Gen Vdg 6s '37	11	11	11	....
19	Gill S R 5s '40.	94⅛	94⅛	94⅛	....
8	Geo Pow 5s '67	102⅝	102⅛	102⅝+	⅛
1	Grd Trk 6½s '36	109⅝	109⅛	109⅛	....
10	Grd Inv 5s '48	52⅛	52⅛	52⅛+	⅛
4	Gulf O Pa 5s '47	100⅛	100⅛	100⅛	....
19	do 5s '37	101⅝	100⅛	100⅛—	1
7	Gulf St U 5s '56	101⅛	101⅛	101⅛+	⅛
1	Han Co 6s A '34	100⅝	100⅝	100⅝	....
5	Hood Rub 7s '36.	60	59	59 —	1
6	do 5½s '36	56	56	56	....
12	Hud M 6s '35	81	80	80 —	1
1	Hou G G 6½s '43	83	83	83	....
20	Houston T 4½s '75	98⅛	98⅛	98⅛+	⅛
7	IP&L 5½s '54	103⅛	103⅛	103⅛	....
2	Ind Oil 6s '39	73⅛	73⅛	73⅛+	⅛
23	Indp P&L 5s '57	103⅝	103⅝	103⅛+	⅛
3	Ind Ser 5s '56	83	83	83	....
66	Insull Ut 6s '40.	83⅛	82⅝	82⅛—	1
1	Int Pw S 7s '57	98⅛	98⅛	98⅛+	⅛
5	Int Se Cor 5s '47	76	76	76	....
5	In P S 4½s F '58	92⅝	92⅝	92⅝—	⅛
5	Interst Pw 6s '52	74	73	74 +	1
2	Inter Pw 5s '57	84⅛	84⅛	84⅛—	⅛
3	Inter Salt 5s '51	85	83	83	....
5	INL&P 5s '57	96⅛	96⅛	96⅛—	⅛
16	do 5s '61 B	96	96	96 —	⅛
1	Jer Cen A '47	104⅛	104⅛	104⅛—	⅛
2	Jer Cen 5s B '47	103⅝	103⅝	103⅝+	⅛
10	Kan P 5s A '47	101⅛	100⅛	100⅛+	1⅛
16	Kop G&C 5s '47	101⅝	101⅛	101⅛—	⅛
23	do 5½s '50	103⅝	103⅝	103⅝+	⅛
3	Kresge Co 5s '45	101⅛	101⅛	101⅛	....
2	Laci G 5½s '35	100⅝	100⅝	100⅝	....
3	Leh P 6s A 2026	104⅝	104⅛	104⅛—	⅛
6	LMcN&L 5s '42	93⅛	93⅛	93⅛—	⅛
4	LP&L 5s '57	103	101⅛	102	....
6	Man Pw 5½s '51	90⅛	90⅛	90⅛—	1⅛
7	Mass G 5½s '46	104⅛	104⅛	104⅛—	⅛
10	do 5s '55	102⅛	102	102 —	⅛
3	McC Rad 6s '43.	50⅛	50	50	....
23	Midw Ut 5s '32	100⅝	100⅝	100⅝	....
4	do 5s '33	98⅛	97⅝	98 —	⅛
36	do 5s '34	97	96⅝	97 +	⅛
1	do 5s '35	96⅛	96⅛	96⅛—	⅛
15	MLAP 4½s '78	96⅛	96⅛	96⅛—	⅛
2	MG&L 4½s '78	94⅛	94⅛	94⅛+	⅛
12	Miss P&L 5s '57	97⅝	97⅛	97⅝+	⅛
3	MSP 6½s '45	52⅛	52⅛	52⅛—	1⅛
1	MVRF 6s '44 ww	98⅛	98⅛	98⅛—	⅛
1	Miss R W 5s '51	105⅛	105⅛	105⅛	....
1	M L&P 5s B '70	106	106	106	....
3	MWPPS 5½sB'53	100⅛	100⅛	100⅛	....
2	Narrag 5s '57	102⅛	102⅛	102⅛—	⅛
4	Natl Ste 5s '56.	99	98⅛	99 —	⅛
5	Ntl P&L 6s 2026	104⅝	104⅛	104⅝	....
22	do 5s B 2030	91⅛	90⅝	90⅝—	⅛
35	Nat P S 5s '78.	72⅛	70⅝	72 +	1⅛
21	NOPS 4½s '35	94⅛	94⅛	94⅛	....
3	Nev C E 5s '56	92⅛	92⅛	92⅛—	⅛
23	NEG&E 5s '48.	93⅛	93⅛	93⅛+	⅛
39	do 5s '47	93⅛	92⅛	93⅛+	⅛
100	do 5s '50	92⅛	91⅛	92 —	⅛
5	N E P 5½s '48.	92⅝	92	92 —	⅛
3	N E P 5s '40	88	88	88 +	1⅛
18	NYP&L 4½s '67	99⅝	99⅛	99⅝+	⅛
3	Niag F P 6s '50	108	107⅝	107⅝	....
40	NInPS 4½sE '70	99	98⅛	98⅛—	⅛
1	do 5s D '67	104⅛	104⅛	104⅛	....
9	NOP&L 5½s '51	104⅛	104	104 —	1
10	NOT&L 5s '56	100⅛	100⅛	100⅛—	⅛
4	N St P 6½s '33	103⅝	103⅝	103⅝	....
5	do 5½s '40	102⅛	102⅛	102⅛—	⅛
40	do 4½s '61	98⅝	98⅝	98⅝+	⅛
5	Ohio Ed 5s '60	104⅛	104⅛	104⅛—	⅛
7	OklaG&E 5s '50	103⅛	103	103⅛—	⅛
29	PacG&E4½s'57E	101	101	101	....
9	do 5½s C '52	106⅛	106⅛	106⅛—	⅛
46	do 4½s F '60	101	101	101 +	⅛
5	PacP&L 5s '55	100	99⅝	100 +	⅛
5	Pac P S 5s '36	99	99	99	....
1	Park & T 6s '36	87	87	87	....
5	Pa Dock 6s '49	71	71	71 —	1⅛
79	PaCL&P 4½s '77	96⅛	96	96⅛+	⅛
3	POP&L5½sA'52	104⅛	104⅛	104⅛	....
10	Pa O Ed 6s '50	104⅛	104	104	....
5	do 5½s B '59	103⅝	103⅝	103⅝+	⅛
2	Pa P & L 5s '52	105	105	105	....
126	do 4½s '81	98⅛	97⅝	98⅛+	⅛
10	PplsL&P 5s '79	66⅛	65⅛	66⅛—	⅛
10	PB&WRR4½s'77	104	104	104	....
1	PSG&E 4½s '57	104	104	104	....
6	PiedHE 6½s '60	86	86	86	....
11	Po Ed 5s E '56	103⅛	103	103⅛	....
13	do 4½s F '61	97⅛	97	97⅛+	⅛
2	PCorNY 5½s '47	95	95	95 —	⅛
1	Pr & G 4½s '47	103⅝	103⅝	103⅝	....
18	PSNorIll4½sF'81	98⅛	98	98⅛	....
2	do 4½s E '80	98⅛	98	98⅛+	⅛
3	do 4½s D '78	99	99	99 +	⅛
1	PugSP 5½s '49	104	104	104 +	⅛
5	PSOk 5s D '57	101	101	101	....
1	Rem A 5½s '33	95⅛	95⅛	95⅛	....
44	Roch C P 5s '53	72⅛	70⅛	71⅛—	⅛
1	StLGas&C 6s '47	36	36	36 +	1
11	Sax P W 5s '32	98⅝	98⅝	98⅝+	⅛
17	Saxet 6s A '45	92	91	91⅛—	1⅛
1	Shawshn 7s '31	101⅛	101⅛	101⅛	....
15	ShW&P 4½s'67A	98	98	98	....
6	do C 5s '70	105	104⅛	104⅛	....
10	do D 4½s '70	97⅝	97⅝	97⅝—	⅛
22	Sni Pack 6s '32	42⅛	41	41	....
1	SEP&L6s2025ww	105	105	105 —	⅛
7	S Cal E 5s '51	105⅛	105⅛	105⅛—	⅛
1	S Cal Gas 5s '37	94⅛	94⅛	94⅛—	⅛
2	do 4½s '61	95⅝	95⅝	95⅝	....
4	S Nat G 6s '44	75	74⅛	75 —	⅛
2	do 6s '44 x p	73	72	73	....
3	S W Dai 6½s '38	60⅛	60⅛	60⅛	....
6	S W L & P 5s '57	95⅝	95	95⅝+	⅛
11	Std P & L 6s '57	98⅝	98	98⅝+	⅛
17	StdG&E 6s '35	102	101⅛	102 —	⅛
9	do cv 6s '35	102⅛	102	102 —	⅛
13	do 6s '51	101	100⅛	101 +	⅛
2	do 6s '66	100⅝	100⅝	100⅝—	⅛
1	Stutz M 7½s '37	65	65	65	....
5	SupPlll 4½s '70	93	93	93	....
5	do 4½s '68	93	93	93	....
6	Sun Oil 5½s '39	101⅛	101	101⅛—	⅛
1	Swift Co 5s '40	101⅛	101⅛	101⅛	....
5	Sun P L 5s '40	99⅝	99⅝	99⅝+	⅛
9	TnHE 6½s A'52	82⅛	82⅛	82⅛	....
18	Tenn P S 5s '70	99⅝	99⅛	99⅝+	⅛
2	Tex C G 5s '48	64⅛	64⅛	64⅛	....
35	Tex El S 5s '60	101⅛	101⅛	101⅛+	⅛
41	TexP&L 5s '56	102⅛	102⅛	102⅛+	⅛
5	Therm Co 6s '34	64	64	64	....
42	Tri Ut C 5s '79	40⅛	37	38 —	2⅛
9	Ulen & Co 6s '44	70⅛	70	70⅛+	⅛
14	Un Gulf 5s '50	101⅝	101⅛	101⅝+	⅛
5	Uni F 5s B '67	104⅛	104⅛	104⅛+	⅛
1	UniL&P 6½s'74	100	100	100 +	⅛
11	do 5½s '59	101	101	101	....
11	do 6s '75	94	93⅝	94	....
29	UnL&R 5½s '52.	90	89⅝	90	....
1	do 6s '32	101⅛	101⅛	101⅛	....
7	do 6s '52	104⅝	104	104⅝+	⅛
6	U S Rub 6½s '33	89	89	89	....
19	do 6s '33	83⅛	83	83⅛+	⅛
5	do 6½s '40	64	64	64 —	1
10	Van Sw 6s '35	69	66	67 —	2⅛
9	Vanadium 5s '41	92	92	92 —	⅛
1	VaPS 5½s A '46	96⅛	96⅛	96⅛	....
2	do 5s B '50	91⅛	91⅛	91⅛	....
5	WalAH 7s'45ww.	67	67	67 +	⅛
18	Warren B 6s '41	95	93	95 +	⅛
1	WashWP 5s '60	105	105	105	....
3	West N 6s '44	48⅛	48	48 —	⅛
6	W Tex Util 5s '57	89⅛	88⅛	89⅛+	⅛
10	WisP&L E 5s'56	103⅛	103⅛	103⅛—	⅛
20	do 5s F '58	103⅝	103⅛	103⅛	....

FOREIGN BONDS.

No. in thous.	Issue	High.	Low.	Close.	Net chge.
1	Ag Mtg B 7s '47	67	67	67 —	3
3	BogotMB 7s '47	60	58⅛	60 +	5
1	do 7s '47 new	60	60	60 +	4½
1	CenBG 6s '51 B	76⅝	76⅝	76⅝—	⅛
24	Chile M B 6s '31	98	97⅛	97⅛—	⅛
5	CompB 5½s '37	83⅛	83⅛	83⅛—	⅛
4	CubanT 7½s '41	101⅛	101⅛	101⅛	....
8	DanCon 5½s '55	101⅛	101⅛	101⅛	....
1	do 5s '53	100	100	100	....
8	Den M B 5s '72	99⅛	99⅛	99⅛—	⅛
1	Dep C V 7s '48	50	50	50 —	1
4	Eur M 7s '67	80	80	80	....
5	Fin I B 7s '44	91	91	91 —	1
16	FinRMBk 6s '61	82	82	82	....
18	Ger C M 7s '47	86⅝	85⅝	85⅝—	⅛
30	do 6s '47	77	75⅝	77 +	1¼
1	Isar H E 7s '52	88	88	88	....
23	Ital Sup 6s '63	70⅛	70	70⅛	....
10	K Neth 6s B'72	103⅝	103⅝	103⅝—	1⅛
4	M M & S 7s w w	88	88	88	....
2	Mar Bras 7s '58	46	46	46	....
2	Nip El P 6½s'53	93⅛	93⅛	93⅛+	⅛
1	P o Han 6½s'49	79⅝	79⅝	79⅝—	⅛
1	Pruss El 6s '54	76	76	76	....
21	RuhrGC 6½s '53	79⅝	79	79 —	1
1	Russ 5½s 1921	2⅛	2⅛	2⅛	....
1	San F Ar 7s '45	60	60	60	....
2	Santiag C 7s '49	75	75	75	....
4	StinCor 7s'36xw.	79	79	79 —	1
5	StinInd 7s'46 xw	72	72	72	....
3	TietzL 7½s'46xw	88⅛	88⅛	88⅛	....

Chicago Curb Exchange Stocks

Chicago curb stocks receded yesterday. American Superpower, Ford Ltd., Indiana Pipe Line, Hendrick Ranch Royalties and Standard of Indiana, selling ex dividend 50c, showed fractional declines. Investment trust stocks also worked lower. Photocolor remained unchanged.

Stock	Sales.	High.	Low.	Close.	Prev. close.
Alleg Gas......	100	1⅛	1⅛	1⅛	2
AmBrit&C Cor	100	1⅛	1⅛	1⅛	1⅛
Am Sup P Del	900	12	11⅝	11⅝	12⅛
ArkNGCor com	400	4⅛	4⅛	4⅛	4⅛
Ark Gas A....	500	4⅛	4⅝	4⅛	4⅛
Asso Gas com.	100	17⅛	17⅛	17⅛	17⅛
Do A........	400	18⅝	18⅛	18⅛	19
Burco com....	100	5⅛	5⅛	5⅛	5
Do war......	100	⅛	⅛	⅛	⅛
Canad Marc..	100	2⅛	2⅛	2⅛	2⅝
*Cities Svc pfd	100	78⅛	78⅛	78⅛	79⅝
Corp Tr Shrs.	815	5⅛	5⅛	5⅛	5⅛
De For Radio.	500	3⅛	3⅝	3⅝	4
Detroit Acft..	100	2⅛	2⅛	2⅛	2⅛
Dixion Inc....	50	1⅛	1⅛	1⅛	1⅛
Elec Shrh com	100	12⅝	12⅝	12⅝	12⅝
Emp Cor com	100	1⅛	1⅛	1⅛	1⅛
Ford Mot Ltd	600	13⅛	13⅛	13⅛	13⅝
Fox The A....	400	3⅛	3	3⅛	3
Hammond Clk	50	38	38	38	40⅝
Hendrk R Roy	200	5⅛	5⅛	5⅛	6
Ind Pipe Line	200	13	12⅝	12⅝	13⅛
Interna R Iron	50	⅛	⅛	⅛	⅝
Key C Mn Inc	200	1⅛	1⅛	1⅛	1⅛
Leaders B....	100	5⅛	5⅝	5⅝	5⅝
Leonard Oil..	500	⅛	⅛	⅛	⅛
Mo K PL vtc.	200	⅛	⅛	⅛	⅛
Nat W Sec B.	50	6	6	6	6⅛
NatSTS Cor A	100	18⅝	18⅝	18⅝	18⅝
Niag H Pw co	900	10⅝	10⅝	10⅝	10⅝
Photocol Cor..	1,400	⅛	⅛	⅛	⅛
Roosevelt Fld.	100	1⅛	1⅛	1⅛	1⅛
Selected I Shr	50	6⅝	6⅝	6⅝	7
*Std Oil Ind...	220	25⅝	25⅝	25⅝	26⅝
Std Oil Ky....	500	17⅝	17⅛	17⅛	17⅝
Trustee Sys D	106	47⅛	46⅛	47⅛	47⅛
Two Yr Tr Sh	50	20⅝	20⅝	20⅝	21⅛
Un Gas Cor w	200	2⅛	2⅛	2⅛	2⅝
U S L&P B....	50	6⅝	6⅝	6⅝	7

*Ex dividend.
Total sales, 11,000 shares.

NEW YORK PRODUCE EXCHANGE STOCKS

Furnished by James E. Bennett & Co.

Stock	Sales.	High.	Low.	Close.
Am Cork A....	100	4⅝	4⅝	4⅝
Asad Dye vtc....	100	1	1	1
Brit Canada	200	3⅛	3	3
Color Pictures ..	100	3⅛	3⅛	3⅛
Detroit Canada ..	800	2⅛	2⅝	2⅝
Eagle Bird	100	2.95	2.95	2.95
Jencks Mfg	100	8	8	8
Keystone Mines.	300	1.48	1.43	1.43
Kildun Mining..	200	7⅛	7⅛	7⅛
MacFadden	100	19⅛	19⅛	19⅛
N Y City Air....	500	7⅝	6⅝	7⅛
Pete Conv	500	5⅛	5⅛	5⅛
Railways	100	15	15	15
Rhodesian	200	3	3	3
Shortwave	3,200	2⅛	2⅝	2⅝
Sylvestre Util A	200	2	2	2
Util Hydro w w..	100	3⅛	3⅛	3⅛
INSURANCE.				
Seaboard Fire ..	100	11⅝	11⅝	11⅝

NEW YORK BOND TRANSACTIONS

Friday, May 15, 1931.

Total sales, par value..........$11,100,000 Total sales 1931 to date..$1,032,600,000
Year ago..........8,700,000 Total sales 1930 to date.. 1,167,500,000

UNITED STATES GOVERNMENT BONDS.

Sales in thous.	Issue—	High.	Low.	Last.	Net chge.	Closing— Bid.	Asked.	Yield.	May 16, 1930.
40	Liberty 3½s, 1932-'47	102.19	102.19	102.19	..	102.16	102.19	1.04	100.9
62	Liberty 1st c. 4¼s, 1932-'47	103.11	103.11	103.11—	.3	103.12	103.14	1.01	......
555	Liberty 4th 4¼s, 1933-'38	104.28	104.24	104.27+	.3	104.26	104.28	2.17	102.3
10	Liberty 4th 4¼s, reg.	104.23	104.23	104.23+	.4	......	......	......	101.31
101	U. S. Treasury 4¼s, 1947-'52	113.14	113.12	113.12+	.1	113.13	113.15	3.19	......
3	U. S. Treasury 4s, 1944-'54	109.2	108.30	109.2 +	.2	109.1	109.3	3.46	......
4	U. S. Treasury 3¾s, 1943-'47	103.6	103.6	103.6 +	.8	103.7	103.10	3.03	......
1	U. S. Treasury 3⅜s, 1940-'43	102.30	102.30	102.30+	.2	102.30	103.2	2.99	......
23	U. S. Treasury 3⅜s, 1941-'43	103.2	103.30	103.2 +	.4	102.31	103.2	3.01	......

Note—Fractions on United States government bonds, including net changes, are quoted in thirty-seconds of 1 per cent.

DOMESTIC.

No. thous.	Issue	High.	Low.	Close.
13	Abr&Straus 5½s '43	101	100⅝	101
1	AlaGt'e 1st 5s '43	103⅝	103⅝	103⅝
31	AllegCorp cv 5s '44	73	72	72⅛
1	do cv 5s '49	74	74	74
15	do cv 5s '50	72	70	70
1	AmAgrCh 7½s '41	103⅝	103⅝	103⅝
3	AmChain db 6s '33	101⅛	101⅛	101⅛
16	Am&ForPw 5s 2030	83⅛	82⅛	82⅝
12	AmIGCh cv 5½s '49	101⅝	101	101
35	AmIntCo cv 5½s '49	88	87⅝	87⅝
3	AmNatGas 6½s '32	21	20	20
3	AmSm&Ref 5s '47	103⅝	103⅝	103
8	Am Sugar 6s '37	104⅛	104	104
37	AmTel&Tel 5½s '43	111	110⅝	110⅝
71	do s f 5s '60	109⅝	108⅝	109⅛
22	do col 5s '46	107⅝	106⅝	107⅛
80	do deb 5s '65	109⅝	109⅛	109⅛
14	do cv 4½s '39	131⅝	130⅝	131⅝
2	AmTypeFds 6s '40	105	105	105
3	AmWtWk&E 6s '75	105	105	105
1	AnChilCNit 7s '45	75	75	75
28	Armour r est 4½s'39	82	81	81
22	do Del 5½s '43	71	70⅝	70⅝
2	ArmstgCk cv 5s '40	93⅛	92⅝	93⅛
16	AT&SF gen 4s '95	100⅝	100⅛	100⅝
2	do adj 4s '95	96⅝	96⅝	96⅝
5	do adj 4s stmp '95	97⅛	96⅝	97⅛
22	do cvt 4½s '48	113⅝	113⅛	113⅛
4	do 4s RkyMt div '65	96⅛	96⅛	96⅛
1	do 4½s Cal&A d '62	106	106	106
5	AtlCLine 1st c 4s'52	97⅛	97	97⅛
1	Atl&Danv 1st 4s '48	44	44	44
1	do 2d 4s '48	39	39	39
10	AtlG&WI col 5s '59	54	52⅛	52⅛
1	AllRefin deb 5s '37	101⅛	101⅛	101⅛
4	Balt&Ohio rf 6sC'95	109⅛	108⅝	108⅛
28	do 1st gold 5s '48	107⅝	107⅝	107⅝
16	do ref 5s '95	101⅝	101⅛	101⅛
37	do 4½s '33	101⅛	100⅝	101
55	do cv 4½s '60	91⅝	91	91
53	do gold 4s '48	98⅛	97⅝	97⅝
10	do 4s Tol&Cin d '59	85⅛	85⅛	85⅛
3	do 5s S W div '50	103⅝	103⅝	103⅝
1	Bangr&Aroos 4s '51	91⅝	91⅝	91⅝
10	BeldHemin 6s '36	91	91	91
4	BellTelPa 5s B '48	109⅛	109⅛	109⅛
6	do 5s C '60	114⅛	114⅛	114⅛
4	BethSteel rfg 5s '42	105⅛	105⅛	105⅛
18	do p m 5s '36	104	103⅝	103⅛
1	Bost&Me 1st 5s '67	100⅝	100⅝	100⅝
12	do 5s 2d ser '55	100⅝	100⅝	100⅝
5	Botany 6½s '34	26⅛	26⅛	26⅛
1	Bowman&Bil 7s '34	94	94	94
15	Bklyn Edison 5s '49	106⅛	106	106
23	BklnManTr 6s '68	102⅛	101⅛	101⅛
1	BklnUnEl 1st 5s '50	91⅛	91⅛	91⅛
3	BufGenEl 4½s '81	105⅝	105⅛	105⅝
10	BushTerBldg 5s '60	99	98⅛	99
9	ByProC 5½s A '45	101⅛	101	101
2	Cal Petrol 5½s '38	91⅛	91⅛	91⅛
2	do 5s '39	89	89	89
1	Can Nat 5s July '69	107⅛	107⅛	107⅛
12	do 5s Oct '69	108⅛	107⅝	108⅛
6	do 5s Feb '70	108⅛	107⅝	108⅛
4	do 4½s '57	102⅛	102⅛	102⅛
15	do 4½s '68	102	102	102
4	do 4½s '55	103⅝	103⅝	103⅝
5	CanNorRy 6½s '46	119⅝	119⅝	119⅝
10	do 4½s '35	102⅛	102⅝	102⅝
23	Can Pac deb 4s perp	89	88⅛	88⅛
4	do col tr 4½s '46	99⅛	99⅛	99⅛
22	do col tr 4½s '60	99⅝	99	99⅛
2	do 5s '44	106	106	106
9	do col tr 5s '54	104⅝	104	104⅝
3	CaroC&O 6s '52	109	108⅝	108⅝
2	do 5s '38	104	104	104
1	CenGaRy cn 5s '45	100	100	100
5	CenPac gtd 4s '49	97⅝	97⅝	97⅝
10	do gtd 5s '60	104⅛	104⅛	104⅛
3	CenRRofNJ 5s '87	115	115	115
102	do 4s '87	98⅛	98	98
1	Cent Steel 8s '41	111⅛	111⅛	111⅛
67	CertaintPro 5½s '48	41⅛	40	41⅝
23	ChesCorp 5s '47	100	99⅝	99⅝
2	ChesO con 5s '30	107⅛	107⅛	107⅛
68	do gen 4½s '92	106⅛	106	106
2	do ref&i 4½s A '93	102⅛	102⅛	102⅛
10	do ref&i 4½s B '95	102⅛	102⅛	102⅛
8	CB&Q gen 4s '58	99⅛	98⅝	98⅝
8	do 4½s '77	103⅛	103⅛	103⅛
26	C&EI gen 5s '51	34	33⅛	34
33	ChiGtWest 4s '59	65⅛	64	64
7	CM&StP 4½s C '89	92	92	92
2	do 4½s E '89	92⅛	92⅛	92⅛
2	do 4s A '89	82⅛	82⅛	82⅛
64	CMStP&P 5s A '75	60	59	59
53	do adj 5s 2000	23⅛	22⅛	22⅛
5	Chi & N W 6½s '36	109⅝	109⅛	109⅛
3	do 4⅜s '87	103	103	103
42	do cv 4⅜s A '49	80⅛	78⅝	79
2	do 4¾s 2037	85⅛	85⅛	85⅛
6	do 4½s C 2037	87	85⅛	87
1	CRI&P gen 4s '88	92⅛	92⅛	92⅛
89	do rfg 4s '34	97⅛	96⅛	97
16	do cv 4½s '60	83⅛	81⅛	83
1	C&WInd 5½s '62	105⅛	105⅛	105⅛
33	do 4s '52	91	90⅝	90⅝
8	ChildsCo deb 5s '43	75	73⅛	75⅛
34	ChileCop deb 5s '47	90⅛	89⅛	90
8	CinGas&El 1st 4s'68	98	97⅝	97⅝
1	CinL&N 1st 4s '42	93	93	93
10	CinUT 4½s A 2020	105⅛	105⅛	105⅛
3	CCC&StL 4½s E '77	99⅛	99⅛	99⅛
4	do 1st 4s CairoD '39	99⅝	99⅝	99⅝
15	ClevUnTer 4½s '77	104⅝	103⅝	103⅝
20	Colon Oil cv 6s '38	53	50⅝	50⅝
1	ColGas&E 5s '52 Ap	99⅛	99⅛	99⅛
52	do 5s '52	99	98⅛	98⅛
56	do 5s '61	98⅝	98⅛	98⅛
6	ColRyP&Lt 4½s '57	99	99	99
6	ComCredit 5½s '35	96⅝	96⅛	96⅛
31	ComInT cv 5½s '49	100	99⅝	99⅝
4	ComTabRec 6s '41	106⅝	106⅝	106⅝
2	ConCoalMd 5s '50	38⅛	38⅛	38⅛
49	ConGasNY 5½s '45	107⅝	107	107
4	Cons Pow 5s '52	105⅝	105⅝	105⅝
5	ContainerCorp 6s '46	57⅛	57⅛	57⅛
8	do 5s '43	33	32	33
1	CrownCork 6s '47	96⅝	96⅛	96⅝
12	CrWallPap 1st 6s '51	80	79⅝	80
1	CrZellerb 6s '40 ww	61	61	61
2	Cuba R R 7½s '36	76	76	76
2	do 1st 5s '52	62	61	61
10	CubaNRys 5½s '42	41⅝	41⅝	41⅝
10	CubanCPro 6s '50	6⅝	5⅝	6⅛
18	Del&Hud rfg 4s '43	98	98	98
3	D&RG 1st cn 4s'36	97⅛	97	97
12	DenvRGW 5s '55	64	63	63
3	DetEdison 5s '33	103⅝	103⅝	103⅝
7	do 4½s '61	104⅝	104⅛	104⅛
4	Dodge Bros 6s '40	87	86⅛	86⅛
1	EquitableGas 5s '32	101⅛	101⅛	101⅛
85	Erie ref 5s '67	77	76	76⅛
110	do ref&imp 5s '75	76⅝	76	76⅝
15	do pr lien 4s '96	87⅝	87⅛	87⅛
32	do gen lien 4s '96	73⅛	73	73⅛
1	FedLt&Tr 6s B '54	91	91	91
1	do 5s '42	97	97	97
1	FedMetals cv 7s '39	91	91	91
5	FlaECoast 4½s '59	74⅝	74⅝	74⅝
8	GAmInv 5s A '52	91⅛	91⅛	91⅛
2	GepBak db 5½s '40	97	97	97
1	GCable 1st 5½s '47	73	73	73
15	GenMtrAcc 6s '37	104⅛	104	104
2	Gen Pet 5s '40	102⅛	102⅛	102⅛
34	GTheEq cv db 6s'40	36⅝	35⅛	36⅝
6	GaC&N 6s '34	86	86	86
5	Ga&Ala con 5s '45	32⅛	32	32
4	GoodrichRb 6½s '47	97	96⅛	97
6	do deb 6s '45	60	56⅛	56⅛
49	GdyrT 1st col 5s'57	90	89⅝	89⅝
34	GrTrunkRy 6s '36	108⅛	108⅛	108⅛
18	GrtNorthern 7s '36	111⅛	111⅛	111⅛
9	do 5½s '52	110⅝	109	110⅝
5	do 5s '73	105⅛	104	105⅛
10	do 4½s '76 C	99	98⅛	99
10	do 4½s '77 E	97⅝	96⅛	96⅛
14	GulfMo&N 5s '50	89⅛	89	89
1	Hav Elec 5½s '51	17	17	17
7	Hoe R & Co 6½s '34	55⅛	53⅛	53⅛
1	Housatnc Ry 5s '37	101⅛	101⅛	101⅛
2	H E&WT 5s'33 stpd	101⅛	101⅛	101⅛
5	Hous O T 5½s A '40	90⅛	90⅛	90⅛
9	H & M ref 5s A '57	99⅛	99⅛	99⅝
16	do adj inc 5s '57	78⅝	78⅛	78⅛
7	Humble Oil 5½s '32	102⅛	102⅛	102⅛
13	do 5s '37	101	100⅝	101
2	Ill Bell T rfg 5s '56	106⅛	106	106
2	Ill Cent 6½s '36	107⅝	107⅝	107⅝
1	do rfg 5s '55	102	102	102
36	do gold 4⅛s '66	86⅛	84	84
1	do 3½s '52	84⅝	84⅝	84⅝
5	IC&CStL&NO4½sC'63	84⅛	84	84
9	Ind Lmstn 6s '41	35	35	35
16	Inld Stl 4½s '78 A	95	94⅝	95
19	do 4½s '81 B	94⅛	94⅛	94⅛
16	Int Rap Tr 7s '32	92	90⅝	90⅛
9	do 6s '32	58	57	57
26	do ref 5s '66	69⅛	69⅛	69⅛
4	do ref 5s '66 stpd	69	68⅛	69
6	Int Cement 5s '48	82	81⅛	81⅛
16	Int & G N 1st 6s '52	88⅛	86⅛	87
16	do adj 6s '52	60⅛	59⅛	59⅛
2	Int Hydro El 6s '44	84⅛	84⅛	84⅛
25	Int Match 5s '47	93	91⅛	91⅛
113	do cv deb 5s '41 rcts	94⅝	94⅛	94⅛
6	Int Merc M sf 6s '41	82	81⅛	81⅛
3	Int Paper 5s A '47	69	68⅛	68⅛
5	do ref 6s '55	48⅝	48⅛	48⅛
4	Int Rys C A 6s '41	72	71	71
1	do ref 6½s '47	65	65	65
8	do 1st 5s '72	67⅝	67⅝	67⅝
13	Int T & T deb 5s '55	85⅝	85	85
26	do cv 4½s '39	89⅛	89	89⅛
7	do deb 4½s '52	78	77	77
15	Invest Eq 5s A '47	72	72	72
9	K C Ft S & M 4s '36	96⅛	96⅝	96⅛
5	KCP&L 4½s B '57	104⅛	104⅛	104⅛
5	K C Sthn 5s '50	96⅛	96⅛	96⅛
6	K C Term 1st 4s '60	97	96⅛	97
30	Kan G & El 4½s '80	98⅝	98⅛	98⅝
11	Kndl 5½s A '48 w w	61⅛	60⅛	61⅛
24	Kresge Fndn 6s '36	102⅛	101⅛	102⅛
2	Lack Steel 5s '50	103⅝	103⅝	103⅝
1	L G St L 1st 5s '34	104	104	104
34	do 5½s ser C '53	102⅝	102⅛	102⅛
2	do 5½s ser D '60	103⅛	103⅛	103⅛
6	L E & W 1st 5s '37	103	103	103
18	Lautaro Nit 6s '54	51	50	50
4	L C & N 4½s '54 C	100	100	100
8	Leh Val Cl 5s '33	102⅛	102⅛	102⅛
19	L V & P cn 4s 2003	86⅛	86	86⅛
9	Lig & My 5s '51	106⅝	106⅛	106⅛
11	Lws Inc 6s '41 ex w	95⅛	95⅛	95⅛
4	Lorillard Co 7s '44	114	114	114
17	do 5½s '37	98	97⅝	98
11	do 5s '51	95	94⅛	95
3	L & Ark 5s '69	52	50	50
2	L G & E rfg 5s '52	106⅝	106⅝	106⅝
7	L & N uni 4s '40	99⅛	99⅛	99⅛
12	McCrory Sts 5½s '41	99⅛	98⅝	99⅛
12	McKess & R 5½s '50	77⅛	77	77
8	Man Ry 2d 4s 2013	50	50	50
2	Man & S W C 5s '34	99	99	99
6	Mar St Sh 6s '47	40	40	40
3	Market St R 7s '40	93	92⅛	92⅛
2	Mead 6s A '45 ww	79	78	78
4	Met Ed 4½s D '68	102⅛	102⅛	102⅛
20	Midvale St 5s '36	103⅝	103	103
1	Mil E R & L 5s '61	103⅝	103⅝	103⅝
5	do 5s '71	104	103⅝	104
5	M&N 1st ex 4½s'34	100⅝	100⅝	100⅝
2	do C N 4½s '34	99⅝	99⅝	99⅝
1	M & St L con 5s '34	18	18	18
2	do 5s ct	16⅝	16⅛	16⅛
3	do ref 5s '62	8	8	8
1	MStP&SSM5½sB '78	94	94	94
8	do guar 5s '38	91	90⅛	90⅛
10	do 4s '38	87	87	87
8	MK&T Pr 5s A '62	99	98⅛	98⅛
10	do adj 5s '67	79	78⅛	79
9	do 4½s '78	94	94	94
18	do 1st 4s '90	89⅛	89⅛	89⅛
10	do pr lien 4s B '62	84⅛	84⅛	84⅛
2	M P 1st rfg 5s A'65	85	85	85
4	do 1st & rfg 5s F'77	84⅛	82⅝	84⅛
37	do 1st & rfg 5s G'78	83⅝	82⅝	83⅝
15	do 1st & rfg 5s H'80	83⅛	83⅛	83⅛
67	do 1st & rfg 5s '81	84⅛	83⅛	83⅛
8	do cv 5½s A '49	75	73⅛	73⅛
43	do gen 4s '75	60⅛	59⅛	60⅛
2	Mobile & O 4s '38	83	83	83
28	Mont Pw 5s A '43	105⅛	105⅛	105⅛
1	Mont Tr col 5s '41	100⅝	100⅝	100⅝
1	Mor & Es 4½s B '55	102⅛	102⅛	102⅛
5	Namm & Son 6s '43	92⅛	92⅛	92⅛
1	Nash C & St L 4s '78	95⅛	95⅛	95⅛
6	Nassau Elec 4s '51	49⅛	49⅛	49⅛
1	Nat Acme 1st 6s '42	93	93	93
44	Nat Dy Prd 5½s '48	102⅛	102	102
5	Newberry 5½s '40	91⅛	91⅛	91⅛
15	N E T & T 5s '52	111⅛	111⅛	111⅛
1	do 4½s B '61	106⅝	106⅝	106⅝
3	NOPS 5s A '52	94⅝	94⅝	94⅝
11	do 5s B '55	93⅝	93⅛	93⅛
8	N O T & M 5s B '54	71⅛	67	67
5	do 4½s '56	63⅛	63⅛	63⅛
2	NYC&HR deb 6s '35	107⅛	107⅛	107⅛
14	do 5s 2013	106⅛	106	106
10	do rfg & i 4½s 2013	98	97⅝	97⅝
83	do r&i 4½s 2013 new	98	97⅝	97⅝
7	do deb 4s '34	101⅛	101⅛	101⅛
5	do rfg 3½s '97	86⅛	86	86⅛
27	NYC&SL6s nts 1932	100⅝	100⅛	100⅝
7	do 5½s A '74	95⅛	94⅛	94⅛
19	do ref 4½s C '78	81	79	81
10	NCConn Rys 5s '53	105⅛	105⅛	105⅛
1	N Y Dk Co 4s '51	78⅝	78⅝	78⅝
1	do 5s '38	63	63	63
3	N Y Ed 6½s '41	115⅝	115⅝	115⅝
6	NYH&H clt 6s '40	105⅛	104⅛	105⅛
1	do cv 6s '48	115	115	115
18	NYO&W1st ref 4s'92	53	50⅛	50⅛
2	do gen 4s '55	43⅛	43⅛	43⅛
31	N Y Tel deb 6s '41	106⅝	106⅝	106⅝
3	do 6s '49	110⅛	110⅛	110⅛
10	do gen 4½s '39	104⅛	104⅛	104⅛
6	N Y Tr R 6s '46	100	100	100
11	NYW & B 4½s '46	81	80⅛	81
1	N Fls Pow 5s '32	101⅛	101⅛	101⅛
7	N S Cp Md 5½s '50	96⅛	96	96
32	N Am 5s '61	99⅛	99⅛	99⅛
5	N AM Cem 6½s '40	39⅛	39⅛	39⅛
2	do deb 5½s B '63	104⅛	104⅛	104⅛
7	do deb 5s C '69	102	101⅛	102
3	N O T & L 6s '47	107⅛	107	107
9	Nor Pac 6s 2047	111⅛	111⅛	111⅛
72	do pr lien 4s '97	95	94⅛	95
15	do 4½s 2047	96⅝	96⅛	96⅛
1	do gen 3s 2047	67⅛	67⅛	67⅛
14	Nor St Pw 5s '41	105	104⅛	105
4	Ohio P S 7½s '46	111⅝	111⅝	111⅝
3	O P N F 1st 5s '43	106	105⅝	105⅝
26	O Ry & N con 4s '46	96⅛	96⅛	96⅛
32	Otis Stl 6s '41	91	90⅝	91
5	Pac G & E 5s '42	105⅛	105⅛	105⅛
2	P-A P & T cv 6s '34	102	102	102
9	do cv S F 6s '40	40⅛	40⅛	40⅛
13	Pmnt Bdwy 5½s '51	102⅛	102	102⅛
12	Par Fam Lsky 6s '47	87⅛	87	87
9	Pmnt Publix 5½s '50	81	80⅛	80⅛
3	Park Lex 6½s '53	48	48	48
5	Prm T cv deb 6s '44	30⅛	30	30
12	Pathe Exch 7s '37	83	81⅛	83
6	P & Dix Cem 6s '41	60	60	60
113	Penn R R 6½s '36	110⅝	110	110⅛
13	do 5s '64	104⅝	104	104
19	do 4⅝ '63	101⅝	101⅛	101⅛
20	do gen 4½s '65	102⅛	101⅛	101⅛
51	do deb 4½s '70	96	95⅛	95⅛
23	do gen 4½s '81	97⅛	97⅛	97⅛
5	Penn O & D 4½s '77	100⅝	100⅛	100⅝
9	PGL & C Chi 5s '47	109⅝	109⅝	109⅝
4	Pere Mar ref 5s '56	102	102	102
14	do 1st 4½s C '80	93	92	93
7	Phila Co 5s '67	102⅛	102⅝	102⅝
13	P El 1st & ref 4s '71	98⅛	98⅛	98⅛
26	P & Rdg C&I 5s '73	81⅛	80⅛	81⅛
13	do cv 6s '49	70	70	70
52	Phillips Pet 5½s '39	65	63⅛	63⅛
2	PCC&StL 4½s C '77	101⅛	101⅛	101⅛
21	Pitt&WV1st 4½sC'60	94⅛	92⅛	94⅛
31	Ptld G El 4½s '60	91⅛	91⅛	91⅛
1	PtldRyLt&P 7½s'46	107⅛	107⅛	107⅛
15	Post Tel 5s '53	60	60	60
2	PubSvEl&G 4½s'67	104⅝	104⅝	104⅝
5	do 4½s 1970	104⅝	104⅝	104⅝
28	do 4s 1971	98⅝	98⅛	98⅝
4	Pure Oil 5½s '40	75⅛	75⅛	75⅛
1	ReadgC 4½s A '97	102⅛	102⅛	102⅛
62	Rem-Rnd 5½s'47ww	78⅝	75	75
12	Rep Ir&Stl cl 5s'40	101	101	101
29	do rfg 5½s '53	90	89	89
1	RevCop&Br 6s A'48	65	65	65
37	Richfld Oil 6s '44	36	35⅛	36
13	RIArk&L 4½s '34	99⅛	99	99
2	StJRLH&R 1st 5s'37	98⅛	98⅛	98⅛
8	StLIM&S4sR&G d'33	98⅛	98⅛	98⅛
3	StLRM&P 5s '55	52⅛	52⅛	52⅛
5	StL&SF gen 5s'31	100⅛	100⅛	100⅛
2	do 6s 1931	100⅝	100⅝	100⅝
15	do pr lien 4s A '50	72⅛	72	72
35	do 5s B 1950	86	85⅛	85⅛
77	do 4½s 1978	60⅛	59⅝	60⅛
3	StLSW 1m 1st4s'89	83	83	83
12	do con 4s 1932	81	81	81
10	StPM&Man con6s'33	104⅛	104⅛	104⅛
2	StPaulUnSta 5s '72	110⅝	110⅝	110⅝
5	SA&AP 1st 4s '43	96⅛	96⅛	96⅛
1	S Ant Pub Sv 6s'52	109	109	109
3	Schulco Inc 6½s'46	69	69	69
12	Seabd A L 4s'50stpd	24	24	24
2	do con 6s '45	13	13	13
2	do con 6s ct	13	12	12
10	SeabdAllFla 6sA'35	6⅝	6⅛	6⅝
25	Shell Pipe L 5s'52	80⅛	78⅛	80
35	Shell Un Oil 5s'47	69⅛	68	69⅛
30	do deb 5s '49 ww	70⅛	68⅛	69⅛
5	Shubert Theat 6s'42	14	14	14
2	Siles Am 7s '41	71⅝	71⅝	71⅝
21	Sinclair Oil 7s '37	92⅛	92⅛	92⅛
32	do 6½s '38	85	84	84
18	do crude 5½s '38	102⅛	102	102
17	do P Line 5s'42	100⅝	100	100
5	Skelly Oil 5½s '39	55	55	55
5	Smith A O 6½s '33	102⅝	102⅝	102⅝
10	SolvyAm Inv 5sA'42	94	94	94
3	S Col Pw 6s '47	103	103	103
6	S Bell T&T 5s '41	106⅛	106	106
1	S Pac cvt 4½s '68	94	94	94
13	do 4½s '69 w w	95⅝	95⅛	95⅝
26	do 4½s '81	93⅝	92⅛	93⅛
21	do rfg 4s '55	97⅛	97⅛	97⅛
42	do Ore Lines 4½s'77	100⅝	100⅛	100⅝
2	do S Fran Tm 4s'50	95⅛	95⅛	95⅛
5	S Pac Cal 5s '37	103⅝	103⅝	103⅝
2	S Ry 6½s '56	110	110	110
5	do 6s 1956	105	105	105
19	do con 5s 1994	107⅛	106⅝	106⅝
10	do gen 4s 1956	79⅝	79⅛	79⅛
2	do 4s St L div '51	90	90	90
1	S W Bell Tel 5s '54	106⅛	106⅛	106⅛
63	Stand Oil NJ 5s'46	103⅛	103⅛	103⅛
31	StOilNY deb 4½s'51	99⅛	98⅛	98⅝
2	StevHtl 6s '45	52	50	52
1	Tenn El Pw 6s'47	107⅝	107⅝	107⅝
1	TmBRASIL cn 5s'44	105⅛	105⅛	105⅛
1	do ref 4s '53	94	94	94
5	TexarkAFS 5½s'50	102⅛	102⅛	102⅛
91	Tex Cpn 5s '44	92	91	91
5	Tex&P gen&r15sC'79	95⅝	95⅝	95⅝
8	do 5s D '80	93⅛	93⅛	93⅛
21	ThirdAv rfg 4s'60	50⅛	49⅛	49⅛
66	do adj 5s '60	34	33	34
2	Tol&OCent 1st5s'35	102	102	102
11	Trnbl Stl 6s '40	87⅛	85	87⅛
3	Un El Lt&Pw 5s '32	102⅝	102⅝	102⅝
12	do 5s 1933	103	103	103
7	Un Oil Cal 6s '42	105⅝	105⅝	105⅝
2	do 5s C 1935	98⅝	97⅝	98⅝
5	Un Pac rfg 4½s '67	102	102	102
5	do 1st 4s '47	100⅝	100⅝	100⅝
4	do 4s '68	94⅛	94⅛	94⅛
1	Un Biscuit 6s '42	103⅝	103⅝	103⅝
6	Un Drg Del 5s '53	101⅝	101⅝	101⅝
23	U S Rub 5s '47	67	66	67
5	Utah Lt&Tr 5s '44	99⅛	99⅛	99⅛
5	Utah Pw&Lt 5s '44	103⅝	103⅝	103⅝
2	Utica Gas&E 5s '57	111⅛	111⅛	111⅛
2	Util P&Lt 5½s '47	75	75	75
19	do deb 5s '59 ww	67⅛	66	67⅛
2	Vertientes Sug 7s'42	33	33	33
7	Va Ry 5s '62	105⅛	105⅛	105⅛
2	VaRy&Pw 5s '34	104⅝	104⅝	104⅝
11	Wabash 1st 5s '39	103⅝	103⅛	103⅛
1	do 2d 5s '39	102	102	102
10	do 4½s C '78	64⅛	64	64⅛
1	Walwrth 6s '45	59⅛	59⅛	59⅛
53	WrnBrPic cv db6s'39	40	38⅛	39
7	WarnQuinln 6s '39	51	50⅛	50⅛
1	WarnerSug 1st 7s'41	105⅛	105⅛	105⅛
2	WPen Pw 5s E '63	110	110	110
4	West Shr 4s 2361	93	93	93
5	do reg 4s 2361	89⅝	89	89⅝
8	West Elec 5s'44	106⅛	106⅛	106⅛
36	West Md 4s '52	77⅝	77⅛	77⅛
10	do 5½s '77	91	90⅛	90⅛
3	West NY&P gen4s'43	97⅛	97⅛	97⅛
8	West Pac 5s '46	78⅛	78⅛	78⅛
12	West Un 6½s '36	108⅛	108	108
1	do col 5s '38	104⅛	104⅛	104⅛
6	do gold 5s '51	101	101	101
13	do gld 5s '60	102	101⅛	102
1	Whlg&L Erie 4s'49	88	88	88
11	Whlg Stl 5½s '48	93	92⅛	93
17	do 1st ref 4½s '53	79	78⅛	78⅛
2	WhEagOil 5½s'37ww	102⅝	102⅝	102⅝
1	Wilksgb&E 1st 5s'42	46⅛	46	46
10	Willys-Ovrld 6½s '33	100	99⅝	100
4	Wilson&C 1st 6s '41	97⅛	95⅛	97⅛
27	YngstwnS&T 5s'78	100⅝	99⅝	100⅛
20	do 5s B 1970	100⅛	99⅝	100

FOREIGN.

No. thous.	Issue	High.	Low.	Close.
13	AbitP&Pap 5s '53	50⅛	50	50
10	Adriatic El s f7s'52	100⅛	100⅛	100⅛
3	Akersh s f 5s '63	96⅛	96⅛	96⅛
10	Alp M Stl 7s '55	86	85⅛	85⅛
3	Antiq 7s A '45	50⅝	50⅝	50⅝
2	do 7s B '45	51	51	51
1	do 7s D '45	50⅛	50⅛	50⅛
1	do 7s 1st '57	45⅛	45⅛	45⅛
23	ArgGov 6s A '57	81⅛	80	80
44	do 6s B 1958	81⅛	79⅛	80⅝
4	do s f 6s '59 June	81⅛	81⅛	81⅛
3	do s f 6s '59 Oct	81⅛	81⅛	81⅛
10	do s f 6s '60 May	81⅛	79⅛	79⅛
23	do s f 6s '60 Sept	81⅛	79⅛	79⅛
13	do s f 6s '60 Oct	81	80	80
15	do s f 6s '61 Feb	81⅛	79⅛	79⅛
7	do s f 6s '61 May	81⅛	80⅛	80⅛
1	do 5½s 1962	76	76	76
5	do 5s 1945	81⅛	81	81⅛
18	Aust 5s '55	57⅛	56⅛	56⅛
12	do 5s 1957	57⅛	56⅛	56⅛
1	do 4½s 1956	53	53	53
10	Aust Gov 7s '43	107	106⅛	106⅛
116	do s f 7s '57	94	93⅛	93⅛
9	BatavPetrol 4½s '42	93⅝	93⅛	93⅝
1	Bavaria 6½s '45	82⅛	82⅛	82⅛
12	Belgium 7s '55	116	115⅛	115⅛
7	do 7s 1956	110⅛	110⅛	110⅛
11	do 6½s '49	111	110⅛	111
1	do 6s 1955	104⅛	104⅛	104⅛
1	Berg Nrwy 5s '60	98	98	98
5	Berlin 6½s '50	85⅛	85⅛	85⅛
9	do 6s 1958	73⅛	73⅛	73⅛
11	Berlin Elec 6½s '51	82	81⅛	81⅛
8	do 6½s '59	81⅛	81	81⅛
8	do 6s '55	74⅝	72	72
3	BerlElevRys 6½s'56	79	78	78
1	Bogota 8s '45	69⅝	69⅝	69⅝
5	Bolivia Rep 8s '47	28⅛	28⅛	28⅛
10	do 7s 1969	17⅝	17	17
11	Bordeaux City 6s '34	106	106	106
28	Brazil 8s '41	63⅛	62	62⅛
48	do 6½s '26-'57	49⅝	48	48⅛
62	do 6½s '27-'57	49⅝	48	48⅛
19	do Cent Ry 7s '52	50	48⅛	48⅛
7	Bremen 7s '35	98	98	98
1	Brisbane 5s '57	44	44	44
4	Budapest 6s '62	73	73	73
5	B A 6½s B '55	80⅛	80⅛	80⅛
24	BAires Pr 6s '61	63⅝	63⅛	63⅛
2	Bulgaria 7s '67	70	70	70
1	do s f 7½s '68	80	80	80
4	Caldas 7½s '46	60⅛	60	60
6	Canada 5s '52	106⅝	106⅛	106⅛
25	do 4½s '36	102⅝	102⅛	102⅛
10	do 4s 1960	95⅝	95⅝	95⅝
4	Cauca Val 7½s '46	60	60	60
3	Chile 7s '42	80	80	80
16	do s f 6s '60	66⅝	65	65
13	do s f 6s Jan '61	66⅛	65	65⅛
2	do s f 6s Feb '61	66	65⅛	65⅛
1	do s f 6s Sept '61	66	66	66
1	do s f 6s Mar '62	66	66	66
6	do s f 6s May '63	66	66	66
6	ChilMtgBk 6½s '61	70	68⅛	68⅛
3	do 6½s 1957	68⅛	68⅛	68⅛
1	do 6s 1961	62⅛	62⅛	62⅛
2	do 6s 1962	62	62	62
1	ChileanCMun7sA '60	66⅛	66⅛	66⅛
12	ColumRep 6s Jan'61	59	58	58⅛
14	do 6s Oct '28-'61	58⅛	57	57
5	ColombMtBk 7s '46	61⅛	61	61⅛
5	do 7s '47	61	61	61
2	do 6½s '47	55	55	55
27	ConslAg of 6½sA'58	75⅝	75	75⅝
5	Copenhagen 5s '52	100⅝	100⅛	100⅛
2	Copenhgn Tel 5s '54	100⅛	100⅛	100⅛
3	Cordoba City 7s '57	56	54	54
4	Costa Rica 7s '51	65	65	65
1	Czechosl Rep 8s '51	110	110	110
13	do 8s B '52	109⅝	109⅛	109⅛
4	Cuba 5½s '53	97	97	[illegible]
5	do ext 5s '04-'44	97⅛	97	[illegible]
1	do 4½s '49	82	82	[illegible]
9	do pub wks 5½s'45	68	67⅛	[illegible]
1	Cundinamar sf6½s'59	56	56	[illegible]
6	Denmark 6s '42	106	106	[illegible]
23	do 4½s '62	97⅛	96⅝	[illegible]
24	Deutsche Bk 6s '32	100⅛	100	[illegible]
5	Dresden 7s '45	92⅛	92⅛	[illegible]
14	Duke Pr Pw6s'66	104⅛	104⅛	[illegible]
7	Dutch E In6s'47	101⅛	101⅛	[illegible]
1	do 6s '62	101⅛	101⅛	[illegible]
5	Fiat sf deb7s'46ww	87⅛	87⅛	[illegible]
2	do deb 7s '46exw	87⅛	87⅛	[illegible]
7	Finland ext 6½s '56	88⅛	88⅛	[illegible]
3	do 5½s '58	80⅛	80	[illegible]
2	Finnish 6½sA'54	88	87⅛	[illegible]
2	do 6½s B '54	89	89	[illegible]
22	Frankfort 6½s '53	80⅛	80	[illegible]
61	French Rep 7½s'41	125⅛	125⅛	[illegible]
4	do 7s '49	118⅛	118⅛	[illegible]
14	Gelsenkirchen M6s'34	91	89	[illegible]
4	Ger CenAgBk7s'50	89	88⅛	[illegible]
9	do 6s '60 July	78	77	[illegible]
26	do 6s '60 Oct	76⅛	75⅛	[illegible]
14	do 6s '38	85⅛	85⅛	[illegible]
29	German ext ln 7s'49	104⅛	104⅛	[illegible]
60	do Int 5½s'65	76⅛	76	[illegible]
2	Ger Gen El 6s '48	87⅛	87⅛	[illegible]
7	Graz 8s '54	99⅛	99	[illegible]
5	GtConElPJap 7s '44	98⅛	98	[illegible]
11	Greek Govt 7s '64	101	100⅛	[illegible]
19	do 6s '68	88⅛	88	[illegible]
8	Hansa SS 6s '39ww	73	73	[illegible]
1	Hamburg St 6s '46	88	88	[illegible]
1	HungLdMtIn7½sB'61	88	88	[illegible]
1	Hung Mun 7½s'45	88⅛	88⅛	[illegible]
10	Ital Cd con7sserA'37	98	97⅛	[illegible]
3	do 7s ser B '47	96⅛	94	[illegible]
7	Ital Pub Util 7s '52	96⅛	96⅛	[illegible]
26	Italy 7s '51	100⅛	100⅛	[illegible]
23	Jap Govt 6½s '54	106⅛	106⅛	[illegible]
31	do 5½s '65	96⅛	96⅛	[illegible]
11	Jugo-SlMtgBk7s '57	82	81⅛	[illegible]
6	Karstadt Rud 6s '43	63⅛	63	[illegible]
21	Kreuger&T5s'59 ww	93⅛	93	[illegible]
6	Leipzig 7s '47	90	90	[illegible]
1	LomElIstMtg7s'52 w	93⅛	93⅛	[illegible]
14	do 7s '52 ex war	93⅛	93	[illegible]
5	LowerAustPr7½s '50	100⅛	100⅛	[illegible]
2	Low AustHE6½s'44	83⅛	83⅛	[illegible]
23	Lyons City 6s '34	106	106	[illegible]
17	Marseilles 6s '34	106	106	[illegible]
25	Medellin 6½s '54	50	48⅝	[illegible]
19	Meridionale El7s'57	100⅛	99⅛	[illegible]
5	Mexico 5s '45 asst	9⅛	9	[illegible]
5	do irreg 4½s'43 asst	7	7	[illegible]
2	MiagMillMch7s'56 xw	77	75⅛	[illegible]
15	Milan 6½s '52	89	88⅛	[illegible]
5	Minas Gera sf6½s'58	36	35⅛	[illegible]
3	do 6½s A '59	35	35	[illegible]
6	Netherlands 6s '72	103⅛	103⅛	[illegible]
9	N So Wales 5s '57	46	46	[illegible]
12	do 5s '58	47	46	[illegible]
4	Norddeut Lloyd6s'47	84	84	[illegible]
11	NorwHyEl 5½s '57	100	99⅛	[illegible]
16	Norway Kgd6s'43	105⅛	105⅛	[illegible]
10	do 6s '44	106⅛	106⅛	[illegible]
25	do 6s '52	102⅛	102⅛	[illegible]
3	do 5½s '65	103⅛	103	[illegible]
19	do 5s '63	101⅛	101⅛	[illegible]
21	NorwayMunBk 5s'67	100⅛	100⅛	[illegible]
1	OntPowSer 5½s'50	82⅛	82⅛	[illegible]
9	OrienDevLtd 6s'53	100	100	[illegible]
11	do deb 5½s '58	95⅛	95⅛	[illegible]
2	Pan Rep 5½s '53	102⅛	102⅛	[illegible]
3	do 5s '63	84	84	[illegible]
2	ParisOrlRy 5½s '68	103	103	[illegible]
3	PaulistaRy 7s '42	84	84	[illegible]
1	Pernambuco 7s '47	32⅛	31⅛	[illegible]
4	Peru 7s '59	43⅛	43	[illegible]
5	do 6s '60	19⅛	19	[illegible]
31	do af 6s 2d ser '61	23⅛	22	[illegible]
8	Poland 8s '50	84	84	[illegible]
20	do 7s '47	80⅛	79	[illegible]
1	do 6s '40	69	69	[illegible]
1	PortoAllegCity8s '61	42	42	[illegible]
1	do 7½s '66	37	37	[illegible]
11	PrussiaFrSt 6½s '51	85⅛	85	[illegible]
17	do 6s '52	79	77⅛	[illegible]
2	QueenslandSt 7s'41	74⅛	74⅛	[illegible]
11	do 6s '47	62	60	[illegible]
11	RhineelbeUn 7s'46xw	85⅛	85	[illegible]
3	RhineWph ElP7s'50	100	100	[illegible]
14	do 6s '52	85	83⅛	[illegible]
12	do 6s '53 ww	81	80⅛	[illegible]
20	do 6s '55 ww	79⅛	79	[illegible]
3	RioGranDoSul 8s'46	42	42	[illegible]
11	do 7s '66	41⅛	40	[illegible]
3	do 7s '67	35⅛	35	[illegible]
13	do sf 6s '68	35⅛	33	[illegible]
14	Rio de Jan 8s '46	58	56	[illegible]
17	do 6½s '53	37	34⅛	[illegible]
38	Rome 6½s '52	90⅛	90⅛	[illegible]
1	Rotterdam 6s '64	104⅛	104⅛	[illegible]
112	RoyDut4s'45 ww	89⅛	88⅛	[illegible]
1	Ruhr 6s '53	69	69	[illegible]
1	Santa Fe ARG 7s '42	71⅛	71⅛	[illegible]
1	Saarbruecken 6s '53	85⅛	85⅛	[illegible]
6	Sao PauloCity6½s'57	39	38	[illegible]
1	Sao Paulo St 8s'36	50⅛	50⅛	[illegible]
3	do 8s '50	41	40⅛	[illegible]
10	do 7s '40	71	70⅛	[illegible]
11	do 7s '56	43	40⅛	[illegible]
11	do 6s '68	33	30⅛	[illegible]
5	SaxPubWks 7s '45	90	90	[illegible]
20	do gen & rfg 6½s '51	80	80	[illegible]
51	Seine Fr 7s '42	107⅛	107⅛	[illegible]
8	Serbs Cr&Slov 8s '62	90	89⅛	[illegible]
2	do 7s ser B '62	81	81	[illegible]
1	ShinyetsuElP 6½s'52	91⅛	91⅛	[illegible]
6	Siemens&Hal 6½s'51	99	98	[illegible]
1	Silesia El 6½s '46	60⅛	60⅛	[illegible]
1	Silesia Prov 7s '58	60⅛	60⅛	[illegible]
4	Sil LdwrBk1st6s'47	72⅛	72⅛	[illegible]
3	Soissons City 6s '36	106⅛	106⅛	[illegible]
1	Styria 7s '46	94⅛	94⅛	[illegible]
1	Swed Kgd 5½s'54	105⅛	105⅛	[illegible]
1	Sydney 5½s '55	50	50	[illegible]
2	Swiss Govt 5½s'46	105⅛	105⅛	[illegible]
1	Toho El Pw 7s '55	100⅛	100⅛	[illegible]
5	do 6s '32	100⅛	100⅛	[illegible]
1	Tokio City 5s '52	81⅛	81⅛	[illegible]
37	do 5½s '61	87⅛	87⅛	[illegible]
1	UjigawaElPw 7s'45	101⅛	101⅛	[illegible]
41	UniKgdGB&I5½s '37	107⅛	107	[illegible]
13	UniStlWks6½sA '51	76⅛	74⅛	[illegible]
20	do 6½s A '47	76	74⅛	[illegible]
7	Uruguay 8s '46	85⅛	84	[illegible]
7	do 6s '60	64	62⅛	[illegible]
3	do pub wks 6s '64	64⅛	61⅛	[illegible]
2	VenetianMtgBk7s '52	100	100	[illegible]
18	Vienna sf 6s '52	88	87⅛	[illegible]
22	Warsaw 7s '58	80⅛	80	[illegible]
9	WestphUniElP6s '53	74	74	[illegible]
5	Yokohama 6s '61	93⅛	93⅛	[illegible]

THE FUNDAMENTAL POLICIES adopted by the founder of this organization in 1882 still govern the purchase and sale of securities it now offers.

The first office of N. W. Harris & Co. was in this building in 1882

In the early days, N. W. Harris wrote down for his business associates the following paragraph—"Make security the first requisite and profit the second. If you cannot get the first, decline the second. In other words, do not buy an issue of bonds or sell it unless after full investigation we would be willing to invest our own funds in the issue."

MONROE STREET NEAR LA SALLE — TELEPHONE STATE 8200

BOND DEPARTMENT

Harris Trust and Savings Bank

Organized as N. W. Harris & Co. 1882 . . . Incorporated 1907

HARRIS TRUST BUILDING, CHICAGO

MARK UP GAINS IN ALL CLASSES OF LIVE STOCK

With Exception of Old Mutton Sheep.

CHICAGO LIVE STOCK

HOGS.

Receipts, 15,000; shipments, 5,000.
Top (all sales) ..... $4.55@7.25
Bulk of sales ..... 6.80@7.00
Heavy weight packing ..... 6.75@6.90
Medium weight packing ..... 6.85@6.75
Light weight packing ..... 7.20@7.25
Light lights ..... 7.20@7.30
Packing sows ..... 5.75@7.30
Pigs (under 130 lbs.) ..... 7.20@7.30

CATTLE.

Receipts, 2,000; shipments, 1,000.
Prime steers, 1,500@1,800 lbs. ..... $8.00@9.10
Prime steers, 1,350@1,450 lbs. ..... 7.00@8.85
Prime steers, 700@1,000 lbs. ..... 6.00@8.85
Handy weight steers ..... 6.50@8.25
Medium grades, fair to best ..... 6.50@7.75
Plain steers and yearlings ..... 4.75@5.75
Good to choice heifers ..... 4.50@8.25
Fair to choice heifers ..... 3.25@4.50
Good to choice cows ..... 3.75@7.75
Fair to choice cows ..... 3.00@3.75
Canners and cutters ..... 2.00@3.25
Prime weighty bulls ..... 4.00@6.00
Bologna bulls, not to beef ..... 3.00@7.75
Calves, vealers, good to choice ..... 6.50@8.25

SHEEP AND LAMBS.

Receipts, 12,000; shipments, 4,500.
Spring lambs, good to choice ..... $8.50@9.25
Spring lambs, fair to choice ..... 7.50@8.50
Lambs, poor to choice ..... 5.50@7.75
Yearlings, good to choice ..... 6.00@9.25
Yearlings, fair to choice ..... 5.00@7.75
Wooled lambs ..... 8.25@8.75
Shorn spring lambs ..... 7.75@8.50

COMPARATIVE PRICES.

Hogs—Bulk of sales yesterday ..... $6.85@ 7.25
Bulk of sales one month ago ..... 6.85@ 7.65
Bulk of sales one year ago ..... 8.25@10.25
Cattle—Bulk of sales yesterday; steers, good to choice, $7.25; average, $6.90.
Bulk of sales yesterday; steers, Chicago ..... $6.50@ 7.75
Bulk of sales one month ago ..... 6.75@ 7.85
Bulk of sales one year ago ..... 8.25@11.00
Heavy weight steers, top ..... 8.75@ 9.50
Bulk of sales ..... 8.75@ 9.75
Heifers, $6.35; average, $6.00.
Receipts, cattle, Chicago today: cars, 60; hogs, 8,000; sheep, 2,000.

With the exception of old mutton sheep which is selling in competition with low priced Texas stock, all classes of live stock sold to better prices on yesterday's session, following the biggest gains. The top moved up mostly 10c, the top all average showing that much gain at $7.35 and $8.80, respectively.

The meager supply of cattle held in pen scored on Thursday's market, while limbs were firm at the packer day's decline. Aged sheep went down 15@25c to the lowest point since before the war.

Activity died down in the hog market after shipping orders had been filled and part of the advance was lost, although some of the late sales still showed 5@10c gain. Unsorted ranged from steady to 20c lower, with 140@190 lb. averages and weights due to the unsettled condition of the wholesale market for fresh pork loins. Light weight loins are selling 15 per pound lower than earlier in the week.

Bids at the present price level for a fair "cut out" value for the entire, but movement of the product is slow to encourage active buying of live hogs. The trade looks for a increase in offerings during the next few weeks. With few exceptions bids are usually an increase in receipts during the last half of May and the totals are usually larger than the totals of the corresponding week, according to records. A year ago there was only a slight gain in receipts, but in the receipts during the last half of May were 20 per cent larger than during the first half.

Top September Hogs Sell.

Another sale of 25 carloads of lighter heavy hogs was made on Saturday's market yesterday. The top was $7.60, or 10c under last Monday's sale of 25 loads for the next delivery, the first half of next month. May light were bid $7.00 for the remainder of the month. June bids were offered at $7.50 and bid $7.75, while September light were off sold at $7.30. On the "to arrive" basis light weights for next Monday's delivery were bid $7.25.

The meager supply of 2,000 cattle sold at fully steady prices yesterday, with packing stock showing slight gains. Five steers averaging 1,302 lbs. reached $8.35, but the top for lots of steers stopped at $8.10 and yearling heifers averaging 748 lbs. were sold at $8.25. There has been a stronger undertone in the cattle market during the last few days, in spite of the reported slow movement of dressed beef and the cancellation of big carcasses on the racks down the first of the month.

Hogs on the first of May showed by smallest holdings of beef this year, the total in the United States being 9,134,000 lbs, comparing with 9,920,000 lbs. on Jan. 1. The trade looks for a decrease in cattle supplies during the next 15 days.

Sheep on New Bottom.

Sales of aged ewes yesterday were below the extreme low spot of last winter, which was the lowest level in many previous days. Wool ewes were bought at $1.35, while top shorn stock ranged to $2.75. Aged lambs, however, were in fair demand at fully steady prices, wool stock selling at $8.25@8.75, while shorn lambs sold at $8.50 and below.

The small supply of native spring lambs sold largely at $10.00@11.25, the lightest "throw outs" at $5.00@6.50. Some California springers were sold at $10.00. The trade expects heavier supplies the remainder of the week.

Definite receipts of hogs at Chicago for next Monday are estimated at 35,000 to 45,000. J. T. Brown sorted 12,000; H. Pattison, 24,000; G. T. Chandler, 24,000; H. S. Turner, 7,000; F. W. Young, 28,000; W. T. Tanner, 20,000; F. Knutsen, F. M. Harvard, C. Southwick, R. B. Ellis, A. G. Wellsher, 40,000; J. M. Evans and G. Brittain, 41,000; H. Boyd, 42,000; E. S. Waterbury and J. Loud, 42,000, and F. Gehrmann, 45,000.

Illinois Coal Output 4,000,000 Tons a Month

Springfield, Ill., May 15.—(AP)—An average of four million tons of coal each month has been produced by Illinois mines so far this year, Director John H. Gulliksen of the department of mines and minerals reported today. The total for the first four months of the year was 16,034,541 tons, 33,100,000 tons under production for the first four months the last year. One hundred and forty-five mines worked in April, employing 28,543 men an average of 197 days, and producing a total for the months of 3,923,524 tons, the report revealed.

INCREASES CAPACITY.

Work will start at once on construction of a furnace at the Saginaw Malleable Iron division of General Motors corporation, which will increase its capacity 50 per cent.

NEW·YORK·STOCK·TRANSACTIONS

Friday, May 15, 1931.
Shares sold today 2,490,000
Year ago 2,000,000

Friday, May 15, 1931.
Total sales 1931 to date 249,300,000
Total sales 1930 to date 293,500,000

A

(The figures in brackets after name of stock are the present dividend rate.)

-Prev. 1931- High.	Low.	Div. pct.	Bid.	Asked.	Description, div. rate, $—	Sales.	High.	Low.	Close.	Net chge.
14½	8	5%	9		Ahlitt Pow & P	400	5¾	5¼	5¼+	¼
23¾	14¾	10.7	14%	15	Adams Exp [1.60]	7,100	15¾	14⅝	15¼—	¾
82	83½	2.8	83%	86	Do pfd	10	86	86	86	
25⅜	23¾	7.7	23⅝	30	Do pfd [$5]					
23½	11	7.0	12	20	Adams Mills [2]	200	20	20	20	— 1
11⅜	5¾		7¾	8	Addressogr [1.40]	200	20	20	20	
109¾	77¾	3.7	81	82	Air Reduction [3]	3,000	87½	80½	82	— ¾
15⅞	7	2.5	15⅞	16	Alaska Jun [.40]	46,500	16½	15¾	15⅞	+ ⅛
30½	25		6¾	6¾	Allegheny Corp	2,900	6¾	6¾	6¾	
182⅜	116½	5.1	117⅜	118½	††Allied Chem [6]	19,300	119⅜	115⅝	118	— ¾
43¾	28¾	7.7	28⅝	29	Allis Chalmers [2]	1,500	29	28¾	28¾	— ¾
22	16½	11.3	17	17¾	Amerada [2]					
20⅜	14¼		14⅜	15	Am Ag Chem & C	200	15⅜	14	14	— 1¼
62⅝	38		39½	40	Am Bank Note [2]	100	37¾	37¾	37¾	— 1⅝
35	23⅝	6.8	28¾	30	Am Br Shoe [1.40]	700	28⅝	28	28⅝	— ⅛
13⅝	6		6	6¼	Am Brown [.80]	100	6	6	6	
62	31	12.7	33⅝	39	Do pfd [7]	200	56¾	55	55	— 1¼
108¾	104½	8.6	103⅝	103⅞	†Am Can [4]	148,900	105¾	100¾	103⅝	— 1¼
38¾	28¾	15.0	29	29½	Am Car & Fdy [3]	1,400	29½	29	29	— 1
43¾	21¾	9.2	21	21¾	Am Chain [2]	300	21¾	21¾	21¾	
88	77	8.2	78½	79	Am Chain pfd [7]	100	78	78	78	— ½
48⅞	28¾	4.6	43⅝	45	†Am Chicle [2]	800	46	44	45	+ ¾
21¼	12⅝	10.8	12⅝	13⅜	Am Colortp [1.40]	200	13	12⅝	13	+ ⅜
14⅜	5¾		6	6	Am C Air	2,500	8⅝	6	6⅛	+ ⅛
16	9	20.0	9	10	Am Encaustic [1]	100	10	10	10	
20⅜	19		21	22	Am Enka Corp	500	22	21	21	— 1
51¼	26⅝		31⅜	33	Am Europ Sec	100	31	31	31	
99	50	2.6	50	50½	Am For Pow	18,500	52⅜	51	52	— ⅛
79¾	58½	12.5	59½	61¼	Do 6% pfd [6]	500	62½	61	61	— 1
10⅝	6¼	10.6	6¼	6⅝	Do 2nd pfd [7]	300	6⅝	6⅝	6⅝	— ⅛
6	4⅞		5	5	Am Hide & Lea pf	5	5	5	5	— ⅛
64	47¾	7.1	48	50	Am Hide & L	400	50	48	48	— 1¼
77⅞	70	8.6	69	69	†Am Ice pfd [6]	100	69	69	69	— 2
28	12⅜		14¼	14½	Am Int Corp	1,800	14¾	14¼	14¼	
1¾	⅝				Am La Francee	100	1	1	1	
30⅜	17⅜	5.6	17⅝	18	Am Loco [11]	600	18⅜	17⅝	17⅝	— ⅜
84⅞	70	10.0	70	72	Do pfd [7]	100	70¾	70¾	70¾	— ¾
5⅜	3⅜	4.1	3½	3¾	Am M & Fd [1.40]	1,400	3⅝	3⅜	3⅝	— ⅛
23⅜	13		13¼	15	Am Metals	400	15⅛	12	12¼	— ⅞
30⅜	10¼		10½	11½	Am Nat G pfd [7]	20	10¼	10¼	10¼	— ¼
57⅜	49⅜	6.0	49¼	49¾	Am News [3]	30	49¾	49¾	49¾	— ¼
84⅜	39¾	2.4	42¾	43	††Am Pow & L [1]	3,200	43	42	42	— 1
94	78	8.1	87⅞	88½	Do 6% pfd [6]	300	89¾	88	89½+	⅜
85	78⅝	7.3	78½	80	Do 6% pfd [6]	200	78⅝	78⅝	78⅝—	1
21¼	13¾	4.5	13⅝	13¾	Am R & S S [.60]	2,600	13⅝	13⅜	13⅝—	
37¾	24¾		25	25¾	Am Roll Mills	4,700	23¾	22¾	22¾—	1⅛
48	9.6	31.5	53		Am Safety Raz [5]	500	51⅞	51	51	— 2¼
1¾	⅝				Am Ship & Com	1,000	⅝	⅝	⅝	
58½	33½	12.1	32⅜	33½	Am Smelting [4]	4,100	33¾	32⅝	32⅝—	¾
102¾	80⅝	6.7	90	93	Do 6% pfd [6]	100	90	90	90	
138½	117⅝	6.1	117⅝	120	Do pfd [7]	500	117⅝	117⅝	117⅝—	
21¼	16¾	12.8	16	16¼	Am Smlt & Ch pfd	300	4½	4	4 —	⅛
113	108	6.5	106⅝	108	Do pfd [7]	100	106⅝	106⅝	106⅝—	1¼
48⅝	37	4.9	41	43	Am Stores [2]	200	41	41	41	
46	34⅜	6.9	50½	54½	Am Sugar [5]	200	52⅝	52⅝	52½+	⅛
108½	80	7.0	100	101	Do pfd [7]	400	100⅝	100⅝	100⅝+	⅛
11⅛	7⅝		8¼	8¾	Am Tob [New]	600	8¾	8¾	8¾	
201⅛	170½	5.1	178	178½	Am Tel & Tel [9]	28,600	179⅝	178⅝	178⅝—	⅜
128⅝	104	4.3	117⅝	119	Am Tobacco [8]	400	118	116	118	— 1
108⅝	104⅜	4.1	121½	122⅝	Do B [5]	2,000	123	121¼	122	
80⅜	60⅜	6.0	82¾	83¼	Am Wat W [3]	4,800	64½	63⅝	63⅝—	1¼
11⅝	6⅝		7¾	7¾	Am Wat W pfd	100	7¾	7¾	7¾	
39¼	21		30⅝	31	Do pfd	200	30	30	30	
8¾	4¾		4¾	4¾	Am Zinc	300	4¾	4¾	4¾—	⅛
48⅞	28	2.7	29⅝	Do pfd		100	29¾	29¼	29¼—	⅜
43⅞	34⅝		37	37½	Anaconda [1.50]	7,200	36⅞	36¼	36¼—	⅜
18	10	10.0	10¼	10¾	Archer Dan	100	10¾	10¾	10¾—	⅜
102	100	7.0	100	101¼	Do pfd [7]	30	100	100	100	
4½	2		2	2¾	Armour & Co A	200	2¼	2	2¼	
2¾	1¾		1¾	1¾	Do B	400	1¾	1¾	1¾+	⅛
67	43	7.5	17	17	Do pfd	100	18⅝	18⅝	18⅝—	1
73	23¾	14.8	48¾	50	Arm Del pfd [7]	100	48⅜	48¾	48¾+	1⅜
7⅝	3⅝		5¾	6¼	Arnold Constable	100	5¾	5¾	5¾—	⅛
28⅝	5⅞	27.6	7⅝	7¾	††Asso Apparel [2]	300	7¾	7¾	7¾—	⅛
29¾	19¾	12.5	20¾	20¾	Asso D Gds [2.50]	100	20¾	20¾	20¾—	⅜
203⅜	163⅜	6.2	160½	161	Atchison [10]	5,700	163⅛	159	160⅝—	3¼
108¼	102¾	4.7	165¾	107	Do pfd [5]	1,400	108	107	107	— 1
29	18¾		18	18½	Atl G & W I	100	18⅝	18⅝	18⅝	
53¾	40¼	12.5	30¾	42	Do pfd [5]	100	40	40	40	— ¼
23¾	12⅜	6.7	14¾	14¾	Atl Ref [1]	1,700	14⅝	14¼	14¼—	¼
13⅞	8¾	11.8	8¾	8⅝	Atlas Stores [1]	100	8⅝	8⅝	8⅝	
25¾	15¾		15¾	15¾	Atlas Tack	100	15¾	15¾	15¾	
205½	101¾	1.9	206	209	††Auburn Auto [4]	28,500	218	194	208½—	3¼
2¼	1¼		1	1¾	Austin Nichols	100	1¼	1¼	1¼	
51¼	48¾	14.4		50	Austrian Cr [5.82]	100	27	27	27	— 21¾
6¾	3		3¾	4	Aviation Corp	2,500	3⅝	3⅝	3⅝	

B

-Prev. 1931- High.	Low.	Div. pct.	Bid.	Asked.	Description, div. rate, $—	Sales.	High.	Low.	Close.	Net chge.
27¾	15¾	11.3	15¼	15¾	Baldwin Loc [1.75]	800	15¾	15¼	15¼—	⅜
104½	38¾	7.8	87⅞	88	Do pfd [7]	110	90⅜	87⅜	87⅜—	2⅜
87¾	56⅛	8.6	58⅜	59	Balt & Ohio [5]	6,600	59⅜	57⅝	58⅛+	
112⅝	108	6.3	112½	113⅜	BangorAr pfd [7]	10	113	112	112	+ ¼
14⅜	7⅜	12.0	7¾	7¾	Barnsdall A [1]	2,500	7¾	7¼	7¼—	⅛
111	106	6.4	110⅝	111	BestricesCrs pf [7]	100	110⅝	110⅝	110⅝	
62	36	5.8	51	53	Beechnut Pk [2]	400	55	53	53	— 2
4	2¾		2¾	11	Belding Bros	1,000	2¾	2¾	2¾+	⅛
25¼	15⅝	5.8	17⅜	18	Bendix Aviat [1]	2,100	18	17⅜	17⅝—	⅜
46¾	32¾	5.3	38⅝	39	Beth Steel [4]	1,200	39¼	38⅝	38⅝—	⅜
70⅝	29¾	9.5	42⅜	42⅝	Beth Steel [4]	40,800	43⅜	42⅜	42⅝+	⅛
127¾	106⅝	9.4	108¾	109¼	Do 7% pfd [7]	400	109	108	108	— 1
29	17¾	7.8	18¼	19¼	Blaw Knox [1.50]	200	19⅝	18⅝	18⅝—	⅜
85	85¼	8.2	84¼	85¼	BloomingBros pf [7]	10	85	85	85	— 9
40¾	20⅝	4.4	33¾	34	Bohn A & Br [1.50]	2,000	34⅝	33¾	34	— 1
76¾	64¾	4.6	65¾	65¾	*Borden Co [3]	2,800	66⅜	65⅝	66	+ ⅜
20⅜	17⅝	8.1	19¾	19¾	Borg Warner [1]	900	19¾	19¼	19¼—	1
20⅜	12⅝	12.5	12⅝	13	†Briggs Mfg [1.50]	10,300	13⅛	12⅝	12⅝—	⅜
69¾	53¾	7.1	55	56¼	BrisMan Tr [4]	2,000	56⅜	55⅝	56⅛—	⅜
94¾	85⅝	6.5	91¼	92	Do pfd [6]	200	92	92	92	— ¾
129⅝	103	4.6	107	109	Bklyn Un Gas [5]	1,900	109	108⅝	108⅝—	3
40¾	32¾	7.5	40	41	Brown Shoe [3]	400	40	39¾	40	
6¾	4¼		4¾		Brunsw Term	100	4¾	4¾	4¾	
29⅜	17¾	7.4	18	18¾	Bucyrus & Erie [1]	100	13⅜	13⅜	13⅜—	⅜
5⅝	3⅝		3½	3¾	Budd Mfg	900	4	3⅝	3¾—	
13	7¾	11.1	8¼	8¾	Budd Wheel [1]	400	8⅝	8¼	8¼—	⅛
13⅝	9¼	15.0	9¼	10	*Bulova W [1.50]	300	10⅜	9⅞	9¾—	
32¾	21¾	4.6	22	22¾	†Burr Add Mch [1]	2,500	23	21¾	21¾—	1⅛
31	17	12.9	19	19½	Bush Term [2.50]	200	19½	19½	19½	
113	74	6.0	101	108	Bush T Bldg p [7]	20	107⅝	107⅝	107⅝—	
20⅜	12⅜		12	12¾	Butterick	300	12⅜	12	12	
69¾	33¼		30⅝	36⅝	Byers A M	6,000	37	35¼	36⅛—	

C

-Prev. 1931- High.	Low.	Div. pct.	Bid.	Asked.	Description, div. rate, $—	Sales.	High.	Low.	Close.	Net chge.
53	20¾	8.0	24	25	Calif Pack [2]	700	25¼	24¼	24½+	⅝
43⅝	30		27⅝	29¼	Cal & Ariz	1,200	29⅝	28⅜	28⅝—	1⅛
11⅞	7		6⅝	7	Cal & Hecla	800	7	6⅝	6¾—	
16⅜	11⅝	8.3	12	14	*CampWCanF [1]	200	13	13	13	+ ⅜
43	29⅝	7.5	40	41	Can Dry G Ale [3]	900	40¾	40¼	40¼—	1¼
45⅝	27¾	4.3	29	29¼	Can Pacific [1.25]	6,300	29⅝	29¼	29¼—	⅜
16	8¾		12⅝	14¾	Cap Admin [A]	100	13⅝	13⅝	13½+	
85	78⅝	6.3	79⅝	80⅝	Carbon Carb [3]	200	80⅝	79⅝	79⅝—	1
131½	66⅛	8.5	70⅜	70⅝	Case J I [6]	63,800	73	67⅜	70⅝—	
116	93	6.8	102	108½	Do pfd [7]	20	104	103	103	+ 2
32¾	25⅜	12.3	25¼	25¾	*Caterpr Trac [3]	2,600	25⅝	24⅝	25¼+	⅜
4	2¼		2¼	3¼	Cavan Boiler	500	3¼	3¼	3¼	
16	8¾		9¾	10½	Celanese Corp	1,500	10	9¾	10	
24⅝	19	7.5	19¾	21	Cen Aguirre [1.50]	100	20	20	20	+ ⅛
6¾	2¾		4¾	5	Cent Rib Mills	200	5	5	5	+ ⅛
70	57½	11.5	59¾	67	Do pfd [7]	10	61¼	61¼	61¼+	1¼
20¾	15⅝	8.8	16	18¾	Cerro de Pasco [1.50]	900	17	16	16	— ⅛
2¾	1¾		1¾	2	Cert Products	100	4¼	4¼	4¼+	
21¾	8¾		10⅜	11¼	Checker Cab	1,100	11	10½	11	— ⅛
54¾	38⅜	7.9	38¾	39	Chesap Corp [3]	2,900	38¾	37¾	38¼—	⅛
46⅝	37¼	6.8	37	37¾	Chic & Ohio [2.50]	8,900	37⅝	36⅝	37¼—	
1¾	⅝				Chicago Allen pfd	200	⅝	⅝	⅝	
43⅝	29	12.1	32¾	33	C & N W [4]	1,800	33	32	32¾+	⅜
7⅝	4⅝		5	5¼	Chi Gt West	200	5	5	5	— ⅛
26⅝	19¾	5.0	20	21	Do pfd [1]	1,400	20¾	19¾	20	— ⅛
6¾	4¾		4¾	4¾	Chi M St P & Pac	1,000	4¾	4¾	4¾—	
13⅝	7¾		8¾	8¾	Do pfd	300	8¾	8¾	8¾—	
12⅝	7¾		8¾	8¾	Chi Pneu Tool	300	8¾	8¾	8¾+	
32⅝	25⅝	13.3	25⅝	25⅝	C B I & P [5]	2,300	25⅝	25	25	— ⅜
15⅜	10⅝		11¾	11¾	Chick Cot Oil	200	10⅝	10⅝	10⅝	
25⅜	16⅛	11.5	20¾	21	Childs Co [2.40]	200	21¼	20¾	20¾—	⅜
33⅝	18⅝	5.3	19¾	19¾	Chrysler Mtr [1]	21,400	19⅝	19	19¼—	⅛
4⅝	3¼		3¾	3¾	City Stores	400	3⅝	3⅝	3⅝	
170	140½	7.7	150	153	†Coca Cola [7]	900	150	149¾	150	— ¾
85⅞	50⅜	5.8	85¼	85¾	Do A [3]	100	85⅝	85⅝	85⅝—	⅛
50⅜	41⅝	5.7	44	45	Col Palm P [2.50]	200	44	44	44	
104¾	101¾	5.9	102¾	102¾	Do pfd [6]	200	102¾	102¾	102¾+	⅛
15⅜	10⅝		11¾	11¾	Collins Alkman	500	13⅜	12⅜	12⅜—	1⅛
17⅜	9		12¾	13	Do pfd [7]	100	76	76	76	+ 3½
16⅛	8¾		8¾	8¾	Colo Fuel	500	8¾	8¾	8¾+	⅛
32¾	15¾		15	16	Colon Carbon [5]	6,500	29¾	28¾	28¾—	4¾
111⅝	65⅝	7.6	66	68	†Colum Carbon	2,400	68	66⅝	66⅝—	⅜
45⅜	29⅝	6.9	29	29¾	Colum G & E [2]	18,800	29⅝	28⅝	29¼—	
104½	100⅝		101	103	Do pfd [6]	1,100	104	103	104	— 2
10⅝	6¾		6¾	8¼	†Colum Graph	4,700	8¾	8¼	8¾+	⅜
2¾	1¾		1¾	1¾	Com Credit [2]	600	17	16⅝	16⅝—	⅜
23¾	15	11.8	16¾	17¾	Com Credit pf [2]	600	17	16⅝	16⅝—	⅜
35⅜	31⅝	9.1	33	34⅜	Do 1st pf [6.50]	20	34¼	34¼	34¼—	
85⅝	76⅝	7.5	83	85	Do 2d pf [6]	400	24¾	24	24¾—	
24	22	6.3	23	25¾	Coml Inv Tr [3]	400	24¾	24	24	
21¼	17⅞	7.7	12⅜	13	Com Solv [1]	2,800	13⅜	12⅜	13	— ⅛
8¾	4⅝		5⅜	6¼	Com & Sou [.40]	19,900	6⅜	5⅝	6⅛—	⅛
15	8	4.8	8¾	9	Congoleum	300	9⅞	9⅞	9⅞—	⅛
100⅝	91½	6.2	97	97⅝	Do pfd [6]	800	97⅝	97	97⅛—	⅜
12¾	6¼		8¾	9	Congoleum	300	32¾	32¾	32½—	⅛
37¾	25⅝	15.4	25	33	Cons Cigar [5]	100	34⅝	34⅝	34⅝	
18⅝	13⅝	13.3	14⅝	15	Cons Films pfd [2]					

D

-Prev. 1931- High.	Low.	Div. pct.	Bid.	Asked.	Description, div. rate, $—	Sales.	High.	Low.	Close.	Net chge.
105⅝	62¾	4.3	63	63¼	Cons Gas [4]	32,200	63¾	62	63¼—	¼
105⅝	101⅛	4.6	105	105⅛	Do pfd [5]	200	105⅛	105⅛	105⅛—	⅛
18⅝	13	7.7	13¾	13⅞	Cons Laundry [1]	200	13⅝	13⅝	13⅝	
44	32¾	18.7	33	33	C RR Co 6% pf [6]	200	33	33	33 —	⅛
8¾	4		3¾	4	Cont Corp A	800	4¼	4	4 —	⅛
3¾	3⅜		1¼	1⅜	Do B	100	1¼	1¼	1⅜	
30	10		11⅜	12¾	Cont Bak A	600	12¾	11¾	12 —	⅛
77¼	44⅝	15.7	51	51⅜	Do pfd [8]	300	52	51	51 —	1
62⅜	47	4.8	51¼	51¾	Cont Can [2.50]	14,900	52⅜	50⅝	51½—	1⅝
73⅜	56⅜	6.6	59⅜	59⅝	Cont Can Pf [3]	100	60	59¼	59¼+	⅛
51⅜	30⅜	10.0	10⅝	11¼	Cont Dia Fib [1]	1,200	11⅜	11	11	— ⅛
51⅜	30⅜	5.9	30	30⅜	Cont Gin pfd [2.40]	900	40¼	40¼	40¼—	1
4¼	2⅜		2⅝	2⅞	Cont Motors	1,800	2⅞	2⅜	2¾+	⅛
12	6¼		6⅜	6¾	Cont Oil Del	2,000	7	6⅝	6⅝—	⅛
12	3⅜		4	4¼	Cont Shares	3,100	4¼	4	4	
88¾	62¾	4.0	64½	66¾	†Cons Text [3]	5,100	66¾	62¾	64⅝—	1¼
182⅝	146⅝	4.7	149	150⅝	Do pfd [7]	400	150⅝	150⅝	150⅝—	⅜
13	8¾		9	9¼	Coty Co	1,300	9¾	9	9 —	⅛
38⅝	20	5.0	30	30⅝	††Coty Inc [3]	100	30	30	30	
34¾	31⅛	8.0	30¾	31⅝	Do pfd [2.70]	100	31	31	31 —	⅛
63	43⅝		44	45	Crucible Stl	900	44⅝	43⅝	44⅝—	
106	90⅝	7.4	92	92	Do pfd [7]	20	92	92 —		⅛
104¾	55	5.8	55	55¼	Cub R M pf [6]	20	55½	55½	55½

TRADE IN WHEAT MART IS LIGHT; PRICES ERRATIC

Drought Continuing in the Canadian Northwest.

BY CHARLES MICHAELS.

Weather conditions were the dominating influence in the wheat market yesterday with the continued drought in the Canadian northwest more than offsetting the increasing tendency shown to raise estimates on the prospective winter wheat crop. Trade, however, was unusually light and largely of a local character, with the result prices fluctuated in a most erratic manner within a range of 1c, with the finish at intermediate figures. New crop months gained ¼@½c for the day, with July 62@62¼c; September, 61⅝@62c, and December, 65¼c, while old May was unchanged at 81½c.

Conditions in the Canadian northwest are becoming increasingly serious, according to reports from that section, with severe dust storms in parts of the three provinces. Official reports on rainfall in Manitoba from April 1 to May 13, taking an average of all the stations, showed .47 inches rain this season, compared with 2.74 inches last year and 3.27 inches as the normal for the last 10 years. In Saskatchewan precipitation has been .38 inches, against 1.31 inches in 1930 and a 10 year average of 2.58 inches, while Alberta has received .75 inches, compared with 2.09 inches last year and 2.98 inches as the 10 year average.

Winter Crop Outlook Good.

Aside from the continued dry weather in the spring wheat area, with the forecast for generally fair in the prairie provinces, there was little in the situation which the trade regarded as bullish. Numerous reports were received from the southwest regarding the excellent condition of winter wheat. F. F. Thompson of J. E. Bennett & Co., who was in Oklahoma, wired he had never seen such a perfect outlook. The crop there is about 10 days ahead of normal, and the trade is puzzled as to what they are going to do with the grain when it starts to move.

In the last few days there has been a rather pronounced tendency to raise estimates on the prospective crop in Texas, Oklahoma, and Kansas, and this has offset to a large extent the effect of the dry weather reports from both the American and Canadian northwest, and also from abroad. Cables from Europe showed such a wide variance as to counteract each other.

European Demand Slow.

London cables claimed American No. 2 hard winter was offered there at lower prices than Canadian, but no figures on sales were given. Winnipeg reported 100,000 bu durum sold during the day, but the general demand from Europe was slow. Winnipeg closed ⅝@¾c higher, with July at 2⅜c, while Liverpool was ⅛@⅝d lower, with July 68½c. The latter was only 3⅛c over Winnipeg at the time it closed, the smallest premium in about seven weeks.

Commission houses were on both sides of corn futures on a limited scale, with some buying on the belief that the break of 4½c from the high point of the week had been sufficient for the time being. Holders of bids also bought, but the undertone was rather heavy and the finish unchanged to ¾c lower, the latter on May, which closed at 57c. July was 58⅛@58⅜c; September, 57¾@57¾c, and December, 50¼c.

Wheat Heading Now in Oklahoma Fields

"Wheat is heading out through Yukon and El Reno," says a wire from E. H. Miller, crop expert for J. E. Bennett & Co., who has just completed a 150 mile drive through Oklahoma. "Heads are medium and condition excellent. Found traces of black rust just west of Yukon, but none in other fields. In fields near El Reno wheat is shoulder high, very rank growth, and just starting to head. Southwest wheat is thinner but well rooted, and not suffering for moisture. Oats over entire section could not be better; all headed and in perfect condition. Very large acreage of corn being planted, with some of it up. First cutting of excellent crop of alfalfa under way. Pasture excellent everywhere."

WORLD'S GRAIN MARKET NEWS

Wheat values are influenced largely by weather reports from the northwest and by operations of a few pit traders. Outside business is so thin that prices are easily influenced ½c or more either way by buying or selling. The disposition is to go slow until more is known of the northwestern spring wheat situation both sides of the international line. Reports on winter wheat are so good that any change will be for the worse. In the meantime traders are disposed to limit commitments.

—o—

It is said that stubbornness in the Kansas City future market in the face of the good crop prospects is due in a measure to absence of hedging pressure on one side and an indisposition to buy on the other. Millers are awaiting the first run of new wheat to stock up and indications are that they will be able to absorb a large quantity of wheat because few of them have any stock on hand.

—o—

It is said that spring wheat in South Dakota has been re-seeded in some sections, due to unsatisfactory weather during the latter part of last month. Millers have sold their stocks of wheat so that they have practically less than at any time. All await movement of the new crop, when they expect to load up.

PRIMARY GRAIN MOVEMENT

Receipts—	Wheat.	Corn.	Oats.
Friday	1,091,000	442,000	193,000
Last week	854,000	397,000	162,000
Last year	1,019,000	313,000	372,000
1929	678,000	253,000	308,000
Shipments—			
Friday	902,000	917,000	336,000
Last week	768,000	617,000	274,000
Last year	1,128,000	1,024,000	440,000
1929	1,326,000	738,000	548,000

CASH·GRAIN NEWS

Official receipts of grain at Chicago Friday: Wheat, 77 cars; corn, 125 cars; oats, 11 cars; barley, 5 cars.

Range of cash grain prices in leading markets follow:

WHEAT.

	Chicago.	Kansas City.	St. Louis.
No. 1 red	74¼@75	81¼@82	
No. 2 red	53¼	73¼@74¼	
No. 1 hd		74 @75¼	
No. 2 hd	83¼	73 @73½	
No. 3 hd		72 @74¼	79
No. 4 hd		71 @73½	

	Chicago.	Winnipeg.	Minneapolis.
No. 1 nor		62	80¼@83¼
No. 2 nor		59¼	77¼@80¼
No. 3 nor		54¼	
No. 1 dk nor			81¼@84¼

	Toledo.	Omaha.
No. 2 red	83 @84	
No. 1 hd		74½

CORN.

	Chicago.	Kansas City.	St. Louis.
No. 2 mx	48¼@50		
No. 3 mx	47¼@48½		50
No. 4 mx	46½@46		
No. 2 yel	57¼@58¼	51¼@52½	57½
No. 3 yel	57 @57½	50 @51½	56¼@57
No. 4 yel		48¼@50	55 @56½
No. 2 wh	58 @58¾	51 @52	57½
No. 3 wh	57 @57¾	49 @51	
No. 4 wh		48 @49	

	Milwaukee.	Omaha.	Peoria.
No. 2 mx		48½	
No. 3 mx		47	
No. 2 yel	56		55½@56
No. 3 yel		48½	
No. 6 yel			54½
No. 2 wh		51½	
No. 3 wh		49½	

	Minneapolis.	Buffalo.	Toledo.
No. 2 yel	53 @55		63@ 64
No. 3 yel	51 @53		
No. 2 mx	51 @52		

OATS.

	Chicago.	Kansas City.	St. Louis.
No. 2 wh	29¾@29¾	31 @31½	30½
No. 3 wh	28½	30½@31	29¾
No. 4 wh			28½@29

	Milwaukee.	Omaha.	Minneapolis.
No. 2 wh			26¼@26¾
No. 3 wh			25¾@26¼
No. 4 wh			23½@25¼

	Buffalo.	Toledo.	Peoria.
No. 2 wh	33 @34	28	@28½

RYE, BARLEY, AND FLAX.

	Rye.	Barley.	Flax.
Chicago	39 @66		1.58½
Milwaukee	45 @64		
Minneapolis	32 @56		1.52¾@58¼
Duluth	35¼@36¼		1.54

CLOVER AND TIMOTHY.

	Cash.	October.
Clover—		
Chicago, per 100 lbs	10.75@17.75	
Toledo, per 60 lbs	13.75@14.00	14.25
Timothy—		
Chicago, per 100 lbs	8.25@ 8.75	

OPEN GRAIN TRADES

Open interest in grain futures on the Chicago Board of Trade, old and new contracts combined, including 7,923,000 bu December wheat, 5,627,000 bu December corn, 2,985,000 bu December oats, and 618,000 bu December rye follow, last three ciphers omitted:

WHEAT.

	May.	July	Sept.	Total.
Thursday	29,007	32,409	21,893	92,062
Wednesday	29,602	33,229	21,490	93,002
Week ago	38,846	33,174	21,202	101,189
CORN.				
Thursday	4,937	20,257	12,036	42,857
Wednesday	5,206	20,549	11,668	43,032
Week ago	6,397	19,813	11,343	42,850
OATS.				
Thursday	2,154	8,769	2,985	14,525
Wednesday	2,219	8,845	3,486	14,475
Week ago	3,488	8,603	3,372	15,238
RYE.				
Thursday	282	6,132	3,420	10,452
Wednesday	286	6,173	3,332	10,410
Week ago	576	6,248	3,196	10,560

Grain future purchases on the Chicago Board of Trade, old and new contracts combined follow, last three ciphers omitted:

	Thursday.	Wk. ago.	Last yr.
Wheat	23,056	23,557	22,504
Corn	15,570	17,321	7,019
Oats	1,175	1,488	809
Rye	1,241	1,326	533
Total	41,051	43,692	30,348

BIDS AND OFFERS

Range of prices on bids and offers, good all day Saturday, follow:

WHEAT.

	Bids— High.	Low.	Close.	Offers— High.	Low.	Close.
July	.61¾	.61¾	.61¾	.63	.62¾	.62¾
Sept	.61¾	.61¾	.61¾	.63	.62¼	.62¼
Dec	.64¾	.64¾	.64¾	.66¼	.65¾	.66¼
CORN.						
July	.57½	.57½	.57¼	.59¼	.58¼	.59
Sept	.57	.56¾	.56¾	.58	.57¾	.58
Dec	.50¼	.49¾	.50	.51¼	.50¾	.51
OATS.						
July	.28	.28	.28	.28¼	.28¼	.28¼
Dec	.....	.....	.....	.30½	.30¼	.30¼
RYE.						
July	.39¼	.39	.39¼	.40¼	.40¼	.40¾

GOOD ALL NEXT WEEK.

	Bids— Wheat.	Corn.	Oats.	Rye.
July	.58¼	.55	.26¾	.36¼
Sept	.58¼	.53¾	.26¾	.36¼
	Offers—			
	Wheat.	Corn.	Oats.	Rye.
July	.65¾	.61¾	.29	.42¼
Sept	.65¾	.61¾	.28¼	.42¼

PROFIT TAKING IN BUTTER

The recent bull movement in butter and egg futures received a setback on the Chicago Mercantile exchange yesterday, prices of the distant deliveries closing ¼@½c lower for the day. Selling pressure developed in both butter and eggs in the face of somewhat improved news. Potato futures were unchanged. Sales: Butter, 115 cars; eggs, 117 cars; potatoes, 2 cars. Deliveries: Butter, 1 car; eggs, 1 car. Prices follow:

BUTTER.

Storage standards—	Open.	High.	Low.	Close.	Prev. close.
Storage standards—					
November	26¾	26¾	26	26¼	26¾
Fresh standards—					
June	23¾	23¾	23¾	23½	24¼

EGGS.

Refrigerator standards—					
November	22¼	22¾	22¼	22¼	22
Storage packed firsts—					
May	19	19¼	19	19	19¼

POTATOES.

Idaho russets—					
October	1.50	1.50	1.50	1.50	1.50
Round white—					
October	1.00	1.00	1.00	1.00	1.00

NORTH AMERICAN EXPORTS

North American exports of wheat and flour, as compiled by Bradstreets, decreased 816,000 bu, as compared with the previous week, but were 1,543,000 bu in excess of last year. Details follow:

	Wheat and Flour, bu.	Corn bu.
This week	9,356,000	3,000
Last week	10,172,000	4,000
Last year	7,813,000	13,000
Since July 1	305,507,000	463,000
Year ago	258,429,000	1,183,000

SUGAR.

NEW YORK, May 15.—(AP)—SUGAR—Raw was firmer today with prices advancing 2 points to the basis of 3.20c for spots, duty paid. Futures were quiet and after opening irregular eased off, closing at net losses of 1 to 6 points. Sales were only 9,850 tons. Prices follow:

	Open.	High.	Low.	Close.	Prev. close.
January Corn.					
May	1.16	1.16	1.16	1.16	1.22
July	1.22	1.22	1.20	1.20	1.22
September	1.31	1.31	1.29	1.29	1.30
December	1.39	1.39	1.38	1.38	1.39
January	1.40	1.40	1.38	1.38	1.40
March	1.45	1.45	1.44	1.44	1.45
May, 1932	1.52	1.52	1.50	1.50	1.52

Refined demand was of fair proportions, but still limited to nearby requirements. Prices were unchanged at 4.40c for fine granulated.

COPPER.

NEW YORK, May 15.—(AP)—STEEL—Unchanged. COPPER—Quiet; electrolytic, spot and future, 9@9¼c. IRON—Quiet, unchanged. TIN—Steady; spot and nearby, $23.40; future, $23.55. LEAD—Quiet; spot New York, 3.75c; East St. Louis, 3.60c. ZINC—Steady; East St. Louis, spot and future, 3.35@3.40c. ANTIMONY—4.50c.

LONDON, May 15.—(AP)—COPPER—Standard, spot, £39 18s; future, £40 7s 6d; electrolytic, spot, £43 5s; future, £43 15s. TIN—Spot, £105 7s 6d; future, £106 12s 6d. LEAD—Spot, £11 10s; future, £11 15s. ZINC—Spot, £10 15s; future, £11.

LIVERPOOL COTTON.

LIVERPOOL, May 15.—(AP)—COTTON—Spot quiet; prices unchanged to 10 higher; American strict good middlings, 6.01d; good middling, 5.66d; strict middling, 5.41d; middling, 5.26d; strict low middling, 5.06d; low middling, 4.81d; strict good ordinary, 4.61d; good ordinary, 4.31d. Sales, 4,000 bales, including 3,200 American. Receipts, 2,000, American, 1,000. Futures closed quiet. May, 5.07d; July, 5.14d; October, 5.26d; December, 5.34d; January, 5.38d; March, 5.46d; May, 5.54d.

SELLERS OFFER MORE SHARES ON CHICAGO BOARD

Trading Rises as Bears Grow More Confident.

BY THOMAS FURLONG.

Failing to win a release from the selling pressure to which they have been subject for several days stocks on the Chicago exchange were forced to give up further ground yesterday. Sellers grew more confident and offered stock in greater quantities than at any time this week.

The volume of transactions swelled to 87,000 shares, which was a substantial gain over the previous day's total. Some of the increase in volume was believed to represent real liquidation by investors who have been discouraged by the gloomy advice which most of the brokers are handing out.

Allied Products Weakens.

There were few features in the day's trade. A loss of nearly 4 points in Allied Products was conspicuous in the closing prices but the recession was not typical of the list as a whole. Most of the losses were small with pressure pretty evenly distributed over all classes of issues. Other motor shares sustained fractional losses.

The decline in brokers' loans received only passing interest. It was the acute weakness in two of the leading pivotals on the big board which inspired the bearish sentiment. The street is no longer talking much about second quarter earnings report. The general expectation is that these statements will reveal much the same conditions as were reflected in the first quarter reports.

Speculation over the dividend policy which will be followed by the directors of a number of the large corporations at mid-year is inclined to be bearish. Although still a long way off, the U. S. Steel meeting is looked forward to with some anxiety. The nearby future promises little significant change in the opinion of a majority of traders.

Merchandising Policy.

Lane Drug Stores, Inc., which adopted a drastic retrenchment policy last year in eliminating twenty-two units in its chain, is planning an aggressive merchandising policy during the coming year, stockholders were told at the annual meeting, which was held in Atlanta, Ga. Officials expressed themselves as optimistic over prospects.

Three new vice presidents were elected and John H. Mulliken was named chairman of the board. Tate L. Earnest was elected executive vice president and John B. Bowen and Ernest L. Bridges were made junior vice presidents.

Last March the company reduced its capital from $2,461,325 to $1,000,000 by writing down its assets and eliminating organization expense.

Charles H. Swift, vice president of Swift International, said yesterday that there has been no change in the South American meat packing situation and the company knows of none which is likely occur. The statement was made in answer to adverse rumors which developed with the weakness in Swift International stock yesterday. The issue firmed up after issuance of the statement, but finished with a moderate net loss in common with other packing shares.

Name John J. Shinners Byllesby Vice President

John J. Shinners has been made a vice president of H. M. Byllesby & Co., it was announced yesterday by President John J. O'Brien. Mr. Shinners has been in the investment banking field for about 15 years. Prior to his joining the Byllesby organization in 1923 as manager of the buying department he was associated with Merrill, Lynch & Co.

GRAINS·IN·ALL MARKETS

May Wheat.

	Open.	High.	Low.	Close May15.	May14.	May13.
Chi	.82¼	.82¾	.82¼	.82¼	.83¼	1.05¾
Min	.79¼	.79¼	.78	.79¼	.79¼	1.03¾
*Dul	.74¼	.74¼	.74¼	.74¼	.74¼	.96¼
Win	.81¼	.83¼	.81¼	.82	.82¼	1.08¾
Liv	.66¾	.66¾	.66¼	.66¼	.66¾	1.15¾

July Wheat.

Chi	.61¾	.62¼	.61¼	.62¼	.61¾	1.06¼
K. C.	.56	.56¾	.55¾	.56¼	.56	.98¾
Mpls	.69¾	.71	.69¾	.71	.69¾	1.06
*Dul	.72¼	.72¼	.72¼	.72¼	.72¼	.98
Wpg	.62¾	.62¾	.62¼	.62¼	.62¼	1.10¾
Lvpl	.66¾	.66¾	.66¼	.66¼	.67¼	1.15¾

September Wheat.

Chi	.61¾	.62¼	.61¼	.62	.61¼	1.39
K. C.	.56	.56¾	.55¾	.55¾	.55¾	1.02¾
Mpl	.64¾	.65¼	.64¾	.65¼	.64¾	1.16¾

October Wheat.

Wpg	.64	.64¼	.63¾	.64¼	.64	1.13¼
Lpl	.67¾	.67¾	.67¼	.67¾	.68¾	1.17½

December Wheat.

Chi	.64¾	.65¼	.64¾	.65¼	.65	1.13¾

May Corn.

Chi	.57¾	.57¾	.56¾	.57	.57¾	.80¾
Chi n	.57¼	.57¾	.57	.57	.57¾	.77¾
K. C.	.51¾	.52	.50¾	.51¼	.52	.77¼

July Corn.

Chi	.53¾	.53¾	.52¾	.53¼	.53¾	.79¾

September Corn.

Chi	.57¼	.57¾	.56¾	.57¼	.57¼	.83
K. C.	.52¼	.52¾	.51¾	.52¾	.52¼	.80¾

December Corn.

Chi	.50¾	.50¾	.50¼	.50½	.50¼	.77½

May Oats.

Chi	.27¾	.27¾	.27¾	.27¾	.27¾	.42¼
Mpls	.25¾	.25¾	.25¾	.25¾	.25¾	.38¾
Wpg	.28¾	.29¼	.28¾	.29¼	.28¾	.50¾

July Oats.

Chi	.28	.28¼	.27¾	.28	.28¼	.42¾
Mpls	.25¾	.25¾	.25¾	.25¾	.25¾	.38¼
Wpg	.29¼	.29½	.29	.29¾	.29¼	.51¾

September Oats.

Chi	.28	.28¼	.27¾	.27¾	.28¼	.41¾
Mpls	.26¼	.27¾	.26¼	.26¾	.25¾	.....

October Oats.

Wpg	.31	.31¼	.30¾	.31	.31	.43¾

December Oats.

Chi	.30¼	.30¾	.30¼	.30¼	.30¼	.43¾

May Rye.

Mpls	.....	.....	.....	.34¾	.34¾	.55¾
Dul	.....	.....	.....	.35¼	.35¾	.55
Wpg	.35¼	.36	.35¼	.35¾	.35¾	.65¾

July Rye.

Chi	.38¾	.39¾	.38¼	.39¾	.39	.55
Mpls	.35¾	.35¾	.35¼	.35¾	.35¼	.60¾
Wpg	.36¾	.37¾	.36¼	.37¼	.36¾	.65¾

September Rye.

Chi	.38¾	.39¾	.38¼	.39¾	.38¼	.60¼
Mpls	.36¼	.37¾	.36¼	.36¾	.36¾	.57

October Rye.

Wpg	.36¾	.39¾	.36¼	.39	.38¼	.59¾

May Barley.

Mpls	.32¾	.33¾	.32¼	.33¾	.32¼	.48¼
Wpg	.31¾	.32¾	.31¼	.32¾	.31¾	.45¾

May Flaxseed.

Mpls	1.52	1.52	1.51¼	1.51¼	1.52	2.71
Dul	1.53	1.54	1.54	1.54	1.55	2.72
Wpg	1.07¼	1.08¼	1.07	1.07	1.07¼	2.23

*Old. †New. ‡Durum. Exchange, $4.85¾.

RUBBER.

NEW YORK, May 15.—(AP)—RUBBER—Futures closed steady: May, 6.60c; July, 6.70c; September, 6.90c. Spot contracts—May, 6.65c; July, 6.77c; September, 6.95c. Spot smoked ribbed, 6¾.

INVESTORS' GUIDE

Inquiries must bear the signature and address of writer. Answers of public interest will be published; those not of general interest will be mailed if stamped, self-addressed envelope is inclosed. Address letters to Investors' Guide. Answers are based upon information which The Tribune believes correct, but beyond care in securing it The Tribune assumes no responsibility.

Saturday, May 16, 1931.

(Copyright, 1931: By The Chicago Tribune.)

Electric Bond and Share.

Would you recommend purchase of Electric Bond and Share company stock at this time? I inclose a stamped envelope for reply.—C. J. L.

Electric Bond and Share company performs various functions in the utility field. It is a holding company by virtue of owning 53 per cent of the common stock of American and Foreign Power corporation. It has substantial minority interests in American Power and Light company, Electris Power and Light corporation, and National Power and Light company. A large part of its business is the furnishing of financial, legal, and technical service to utility companies. It also operates as a general management investment trust.

Net income for 1930 was $42,355,163, or $2.43 per common share on shares outstanding at the end of the year, or $2.49 per common share on the average number of shares outstanding during the year. For 1929 net income was $32,511,523, or $1.97 per common share on the shares outstanding at the end of the year, or $2.22 per share on the average number of shares outstanding during the year.

Stock dividends received are computed at the value at which they are entered on the books of the issuing company. Had stock dividends been valued at market net income would have equaled $2.19 per common share for 1930, against $4.93 per share in 1929 on the average number of shares outstanding.

The company's current position on Dec. 31, 1930, was strong. Current assets were $91,886,416 and current liabilities were $6,768,983. Cash and call loans were $52,143,837. Net working capital was $85,117,433, against $137,394,135 the year before.

On Dec. 31, 1930, securities having a market value of approximately $608,698,000 were carried on the company's books at $910,129,526. On March 7, 1931, market value of securities was approximately $786,960,000. On Dec. 31, 1930, it held securities of 55 companies.

In addition to those previously mentioned stock interests were held in Commonwealth and Southern corporation, American Superpower corporation, United Gas corporation, United corporation, and others.

On Dec. 31, 1930, capitalization consisted of 1,155,523 shares of no par $5 cumulative preferred, 200,000 shares of no par $5 cumulative preferred, and 14,351,121 shares of no par common. The two classes of preferred have equal rights. Dividends on the common have been paid at the annual rate of 6 per cent in stock since July 15, 1929.

Both the preferred and common are high grade.

We do not attempt to predict the course of the market.

—o—

Illinois Power and Light.

Please advise me on Illinois Power and Light first 5½s, due 1954.—O. M. W.

They are suitable for a business man's funds.

NEW LOW ON COTTON

Cotton was under pressure yesterday from the bear interests and liquidators, due to the weakness in the stock market and more favorable weather conditions. Buying power was inadequate to take the offerings, except toward the last, when there was a small rally. At the close futures in Chicago were 8@12 points lower, with New Orleans off 10@13 and New York 9@15 points. Spots in New York dropped 10 points to 9.50c, New Orleans declined 11 points to 9.20c, while Galveston was 9.40c and Houston 9.20c. Liverpool was 7 points lower with spot sales 4,000 bales.

Reports from the dry goods trade indicate slowness in buying with price concessions. Spinners' takings of American cotton for the week were 215,000 bales, against 158,000 bales last year. Into sight movement for the week was 80,000 bales, against 85,000 bales last year. The impression prevails that the market is headed for lower prices. Prices follow:

Chicago Market.

	High.	Low.	Close.	Prev. close.	Last year.
May	9.47	9.40	15.93		
July	9.79	9.65	9.69	9.79	16.09
Oct.	10.11	9.96	10.04	10.12	15.17
Dec.	10.34	10.21	10.23	10.35	15.25
Jan.	10.40	10.34	10.37	10.46	.....

New Orleans Market.

	High.	Low.	Close.	Prev. close.	Last year.
July	9.70	9.54	9.59	9.71	16.03
Oct.	10.02	9.87	9.92	10.02	15.06
Dec.	10.25	10.10	10.13	10.26	15.14
Jan.	10.35	10.21	10.26	10.36	15.16
March	10.57	10.47	10.48	10.59	15.33

New York Market.

	High.	Low.	Close.	Prev. close.	Last year.
May	9.49	9.38	9.39	9.48	16.31
July	9.68	9.55	9.55	9.69	16.42
Oct.	10.03	9.90	9.91	10.03	15.35
Dec.	10.26	10.12	10.13	10.26	15.40
Jan.	10.37	10.25	10.25	10.37	15.35
Mar.	10.54	10.42	10.42	10.55	.....

COFFEE.

NEW YORK, May 15.—(AP)—COFFEE—Futures were generally higher today on buying attributed to brokers with Brazilian and New Orleans connections. Rio contracts closed 7@14 higher. Sales, 24,000. Santos contracts closed net unchanged to 8 higher. Sales, 26,000. Closing quotations: Santos contracts: May, 8.52c; July, 8.69c; September, 8.76c; December, 8.84c; March, 8.88c. No. 7 prices follow:

	Open.	High.	Low.	Close.	Prev. close.
May	5.45	5.50	5.45	5.49	5.42
September	5.75	5.85	5.75	5.84	5.73
December	5.83	5.94	5.81	5.94	5.80
January	5.85	5.96	5.85	5.96	5.84
March	5.88	6.00	5.88	5.99	5.87

Spot coffee, steady; Rio 7s, 6c; Santos 4s, 9¼@9¾c. Brazilian port receipts, 60,000; Jundiahy, 19,000 bags.

COTTONSEED OIL.

NEW YORK, May 15.—(AP)—Bleachable cottonseed oil was 2@4 new lower for the year today under liquidation of July and commission house selling. Weakness of the stock market, lower grain and cotton markets, a lowering of tallow to 3¾c a lb and favorable cotton weather advices, accounted for the easiness. Sales were 2,850 brls. Prime crude, 6.37½c; bleachable spot closed at 7.10c; May, 7.30c; July, 7.45c; September, 7.58c; December, 7.75c. There were no sales in prime summer yellow contracts with closing prices as follows: Spot, 7.00c; May, 7.15c; July, 7.20c; September, 7.37c; December, 7.25c.

GASOLINE AND OILS.

GASOLINE—Including tax, Bed Crown tank wagon and service station, 14c; Stanolind Blue, tank wagon, 12c; service station, 11¼c. CARBON—Perfection, 6c. FURNACE OIL—Stanolind, tank wagon, 1 to 50 gals, 8c; all over 50 gals, 7c. TURPENTINE—82c. LINSEED OIL—Raw, 75c; boiled, 78c. DENATURED ALCOHOL — Drums, 85c. WHITE LEAD—100 lb kegs, $13.25.

OIL CITY, Pa., May 15.—(AP)—Credit balances, $1.75. Runs, 81,127; average runs, 39,984. Shipments, 90,012; average shipment, 67,731 brls.

DRY GOODS.

NEW YORK, May 15.—(AP)—Cotton goods were in fair demand today. Stimulated by lower prices, Bleached, branded muslins were reduced 1 cent a yard and comfortables 7½ per cent. Wool goods have been quiet. Acetate cellulose rayon yarns were selling steadily and 100 and 75 denier viscose yarns were scarce for quick shipment. Silk ruled quiet.

STOCK BROKER BUYS 107 ACRES IN LAKE COUNTY

Plans Artificial Lake and Small Estates.

BY AL CHASE.

Fred D. Sadler, senior partner of the Chicago Stock exchange firm of Fred D. Sadler & Co., yesterday purchased 107 acres in Lake county, just west of the Lake Forest city limits, and across Conway road from Tollhurst, his own ninety-three acre estate. Milledge D. Bullard of Highland Park, the only broker in the transaction, states that an artificial lake of approximately fifteen acres may be constructed and the property sold in five and ten acre estates.

FRED D. SADLER.

The property was purchased from the First National bank of Waukegan, executor of the estate of George Francis Redmond, for an undisclosed consideration. Mr. Sadler bought Tollhurst, comprising ninety-three acres, three years ago from Andrew J. Maloney, president of the Philadelphia and Reading Coal and Iron company

Bought for $365.

All of the combined 200 acres, comprising Tollhurst and the 107 acres purchased yesterday, had been in the possession of members of the Redmond family since 1850. The land office in Chicago shows the first owner to have been Patrick Dorson of Chicago, who acquired title in 1846. Several transfers were made prior to 1850 at which time Michael Redmond paid $265 for the entire piece.

Mr. Sadler's Tollhurst estate adjoins Louis F. Swift's Westleigh Farm on the west and is only a short distance north northwest of Albert D. Lasker's Mill Road Farm. The Melody Farm club is only half a mile to the north.

Grunsfeld Wins Gold Medal.

Ernest A. Grunsfeld Jr. yesterday was awarded the gold medal of honor for the best architectural design on exhibition at the annual exhibit of architects at the Arts Club of Chicago, in the Wrigley building annex. The Adler planetarium was Mr. Grunsfeld's prize winner. The medal was given by the Chicago chapter, American Institute of Architects.

The annual exhibition of the work of local architects, sponsored by the Chicago Architectural Exhibition league, opened yesterday with a reception. It will be open to the public today and thereafter until June 6. Francis Baldwin, president of the Architectural Sketch Club of Chicago, is head of the league.

More Wacker Drive Parking.

Nathan William MacChesney yesterday leased the property at 65-67 East Wacker drive, just southwest of the Mather Tower, a tract fronting 102 feet on the boulevard and with a depth of 100 feet, to the Downtown Parking Stations, Inc., for a five year term. The old four story brick structures will be wrecked at once to make way for open air automobile parking. The lease contains a cancellation clause in event the owner intends to build.

Gus Mann, owner of Mann's Seafood Grotto, at 117 South Dearborn street, has leased for ten years the ground floor and basement at 73 East Lake street, between Wabash and Michigan, now occupied by Leighton's restaurant, from the Interstate company through Gerard E. Hausen. He will call his new eating place Mann's Rainbow Seafood tavern.

Frank J. Peerling, president of the Peerling Marble company, purchased the building at 7749-57 South Halsted street, from Black & Hayden, for a reported $70,000. The McFarland-Keenan company, automobiles, has a five year lease on the property, with option of five additional. Dwyer & Lennon were brokers.

LARD STOCKS INCREASED

Lard stocks in Chicago increased 5,138,445 lbs between April 30 and May 14, with a total of 44,931,932 lbs. A year ago they were 45,539,000 lbs, or 607,000 lbs more than at present. Stocks of dry salted clear bellies are 20,330,000 lbs. against 19,656,000 lbs two weeks ago and 9,486,000 lbs last year.

Trading in lard was fair yesterday with no particular features. There was enough offered to more than satisfy requirements of buyers and prices closed 7½@10c lower, the lowest on the present downturn. Liverpool lard was 3d lower. Export clearances were only 7,000 lbs and of bacon 20,000 lbs. Cash business was fair. Hogs were up sharply on lighter receipts than a week and a year ago. Prices follow:

Clear Bellies.

	High.	Low.	Close May15.	Close May14.	Close 1930.
May	.....	.....	8.70	8.80	13.70
July	8.90	8.90	8.90	9.00	13.50
	Lard.				
May	7.97	7.95	7.95	8.02	10.25
July	8.10	8.02	8.02	8.10	10.30
Sept	8.20	8.12	8.12	8.22	10.52
Oct	8.15	8.07	8.10	8.20	.....

HIDE FUTURES

Trading in futures on the New York Hide exchange was fairly active. The market closed with an advance of 6 points on the December, while other months were unchanged to 15 points lower. Total sales 1,

TRADE SCHOOLS.

R C A INSTITUTES Will Train You

[illegible] Broadcast station operator and [illegible] Radio Operator on Ship [illegible] Stations. Training also [illegible] radio work, servicing, [illegible] repairing of all types of [illegible] etc. Classes are limited [illegible] and caliber of applicants. [illegible] call or phone Whitehall 7899. [illegible] until 9 p. m.

R C A INSTITUTES, INC., MERCHANDISE MART BLDG. [illegible] North Bank-dr. Chicago, Ill.

YOU CAN NEARLY EARN YOUR WAY Through a Course of BARBERING SPECIAL FOR MAY ONLY at MOLER'S second school. A revelation in [illegible] training. See how we can help [illegible] a better living. [illegible] regular schooling here in our new [illegible] always available. [illegible] write or phone. MOLER SYSTEM, [illegible] Central 6393. Chicago.

Good Jobs in Electricity, Radio and Television [illegible] by actual shop work. Day or eves. [illegible] Free employment serv. Call [illegible] Monday, Wednesday or Friday [illegible] or write for free catalog. Coyne Electrical School, [illegible] Phone West 3121.

WANTED—FEMALE HELP.

Stores and Offices.

[illegible] SMART LOOKING, SELL LADIES' [illegible] costume jewelry; loop; state [illegible] Address T K 163, Tribune.

Factory and Trades.

[illegible] OPERATOR—ALL AROUND. ON [illegible] basis in loop shop. [illegible] F O 414, Tribune.

[illegible] OPR.—WITH SOME NEIGHBOR- [illegible] 833 Irving Pk. Grace 6473.

[illegible]—EXPERT. 2 DAYS A WEEK. [illegible] Bittersweet 4738.

[illegible] — EXPER. ON REMODELING [illegible] 803 Sheridan-rd.

OPERATORS. [illegible] 25 operators on single needle [illegible] Apply [illegible] Irving Pk.-blvd., 5th Fl.

[illegible] MAKER AND COPYIST—THOR- [illegible] experienced on wash frocks; steady [illegible] Write fully. LADIES GAR- [illegible] CO. 510 1st-av., N., Minne- [illegible]

[illegible] MAKER—EXPERIENCED ON COT- [illegible] permanent position; must be [illegible] 4th fl. 212 W. Monroe.

Household Help.

[illegible] 17 TO 30 YRS. OLD FOR GENERAL [illegible] in west side laundry; good [illegible] Address T O 396, Tribune.

[illegible]—WHITE; LIGHT HOUSEWORK; [illegible] small salary. Briargate 0495.

[illegible]—EDUCATED; SUMMER [illegible] good cook; references. [illegible] Tribune.

[illegible]—WHITE, FOR 2 ADULTS. [illegible] Eastwood 5649.

[illegible] HELPER—EXP.; STAY NIGHTS. [illegible] hotel; good home. [illegible] N. Hoyne [2100 W.] Bru. 0253.

[illegible] HELPER—YOUNG, WHITE, TO [illegible] good home; $5. Shel. 9286.

[illegible]—ELDERLY WHITE, NEAT; LIGHT [illegible] no children; good home; some pay.

[illegible] WHITE; GENERAL HOUSEWORK [illegible] salary $5. Graceland 0421.

[illegible]—YOUNG, WHITE, GEN. HSWK.; [illegible] $7 week. Keystone 7224.

Cafes, Hotels, and Restaurants.

[illegible] TO CARE FOR BABY.

[illegible]—EXPERIENCED. COL- [illegible] 6078 Sheridan-rd.

[illegible]—EXPERIENCED; NO OTHER [illegible] 111 N. Halsted-st.

Saleswomen.

[illegible]—FULL OR PART TIME, TO SELL [illegible] women's corsets. Free train- [illegible] 17 N. State, Rm. 916.

[illegible] IN CUSTOMERS; POP. [illegible] good com. 5300 Woodlawn.

[illegible] ITALIAN—OF NEAT APPEAR- [illegible] state exp. and de- [illegible] Y O 319, Tribune.

[illegible] OR MAN—FOR EASY TO [illegible] much wanted product. New in U. S. [illegible] betw. 1-5. 18 N. Wells-st.

[illegible]—PERMANENT, FULL OR PART [illegible] upon interview. Apply [illegible] Clifford, 190 N. State, R. 1208.

Miscellaneous.

[illegible] CORPORATION DOING NATION- [illegible] has desirable opening for [illegible] appearance to qualify for posi- [illegible] must be free to leave [illegible] school education sufficient. If [illegible] ambitious, energetic and capa- [illegible] people; will be thoroughly [illegible] business. Address O M 150, [illegible]

[illegible]—YOUNG, ENERGETIC, 18 TO 25 [illegible] to work with crew of girls [illegible] advertising campaign; chance [illegible] at the same time make good [illegible] the organization is well chaperoned. [illegible] Seymour, Rogers Park [illegible] Sheridan-rd., 11 to 1.

TEACHERS. [illegible] vacation helping in great move- [illegible] Bible read; write fully, giving [illegible] and phone. Address L G [illegible]

LADY WITH CAR. [illegible] congenial work. No selling. [illegible] Apply 10 a. m. sharp. [illegible] 1119, 624 S. MICHIGAN.

[illegible] MATURE, REFINED, TO BE [illegible] professional corsetiere and be [illegible] large manufacturing con- [illegible] opportunity. Give phone. [illegible] 623 Wrigley annex.

[illegible] HOSIERY, SILK UNDER- [illegible] own business, either at [illegible] exc. comm.; no investment [illegible] Mills, 229 W. Washington.

[illegible] MATURE, EDU., ALERT, POISED; [illegible] income with future. See or [illegible] 180 N. Mich., Rm. 1100.

[illegible] FOR SALARIED POSITION; MUST [illegible] and dependable; sales exp. [illegible] N. Dearborn-st. Mrs. Dexter.

[illegible] HOSIERY AND LINGERIE DE- [illegible] concern; good pay. Apply [illegible] Room 714.

Employment Agencies.

[illegible] COUNTRY ....$65 R. B. [illegible] Inst. laund. ....$60 b. [illegible] Michigan City ....$60 b. r. [illegible] AGENCY, 184 WASHINGTON-ST.

[illegible] PERSONNEL SERVICE— [illegible] $60 maint. [illegible] DEARBORN-ST.

[illegible] CONSOLIDATED— [illegible] of Swedish Maids ....$10 [illegible] 1105 E. 63D-ST.

[illegible] NURSEGIRL $12. RB. [illegible] Soda Fnt. ....$20 B. [illegible] AGENCY, 306 W. MADISON-ST.

[illegible] SODA GIRLS ....$16-$18 [illegible] WASHINGTON.

[illegible] GARDENER-COOK ..$125 APT. [illegible] cooking ....$15. R. B. [illegible] BUREAU, 190 N. State, Rm. $16.

[illegible] PERSONNEL SERVICE— [illegible] Mich.-av. ....$160 [illegible] S. WABASH.

[illegible] A-G-E-N-C-Y [illegible] Steno.-bkkpr. ....$125 [illegible] ROOM 708.

[illegible] T. B.; ASSISTANT [illegible] Jensen, 192 N. Clark-st.

DOGS, BIRDS, POULTRY, ETC.

Dogs.

ANN'S KENNEL [illegible] Morton Grove 1693. [illegible] NORTH OF DEMPSTER-ST. OVERSTOCKED SALE. [illegible] to be sold below cost. [illegible] reasonable offer accepted. [illegible] Toy Shepherds ....$3 [illegible] Police pups ....$3 [illegible] Collies ....$3 [illegible] Eng. Fox Ter. ....$3 [illegible] Brindle Bulls ....$5 [illegible] Real Toy Fox Terr. [illegible] Mixed pups ....$1 [illegible] Bostons, Police, Spaniels, [illegible] Pekingese, Fox Terr., [illegible] and many others too numerous [illegible] Watch Dogs, $5. [illegible] Shetland Ponies for sale.

[illegible] COTTAGE GROVE [illegible] PUPPIES—DOGS—ALL BREEDS. [illegible] Airedales ....$5 up [illegible] Police Pups ....$4 up [illegible] Collie Sheph. ....$3 [illegible] Fox Bull Terr. ....$3 [illegible] Fox Terr. Pol. Airedale. [illegible] Poodle, Watch Dog, $5. [illegible] rabbits, love birds. [illegible] HYDE PARK 9862. [illegible] P. M. AND SUNDAYS.

[illegible] BOSTONS, POMS, WIRES, [illegible] Police, Airedale, Eng. Bull. [illegible] Rat Terrs., Watchdogs. [illegible] 6705 S. Halsted.

[illegible] HUSKY BEAUTIES. [illegible] Tel. C. Barnes. [illegible] 2846 week days.

[illegible] THOROUGHBREDS. PH. [illegible] 2626 Eastwood-av.

[illegible] POLICE DOG—MALE; GOOD [illegible] 3901 N. Tripp. Ave. 8236

[illegible] CHOW MALE; WATCHER; [illegible] Ph. Lincoln 3617.

[illegible] ANY KIND OF ANIMALS. [illegible] West 0840.

BILLIARDS AND BOWLING.

[illegible] TABLES AS LOW AS $160. [illegible] BRUNSWICK-BALKE-COLLENDER CO. [illegible] S. Wabash. Wabash 4020.

LOST AND FOUND.

TO FINDERS.

If you have found a cat or dog, a pocketbook, jewelry or fur, and cannot locate the owner through the "Lost and Found" advertisements in The Tribune, call and go through the "Lost and Found" index at the PUBLIC SERVICE OFFICE, 1 S. Dearborn-st. 1101 E. 63d-st. 4153 W. Madison-st.

TO LOSERS.

Telephone an advertisement of your lost article to Miss Moore of The Tribune ad taking department, Superior 0100. Your advertisement receives the benefit of free listing in The Tribune Public Service offices mentioned above for a period of two months. This service facilitates the recovery of lost articles advertised.

BRIEF CASE—LOST—CONTAINING SCHOOL books. Rogers Park 8870.

CAT—LOST — PERSIAN ORANGE COLOR, nr. Pratt-blvd. and Greenview; reward. Ph. McCormick, Briargate 3320. 1439 Pratt-blvd.

CHANGE PURSE—LOST—SMALL BROWN; contained diamond ring with 2 diamonds and small amount change; between La Grange and Chicago, on Burlington 11:30 train Friday; reward. La Grange 3511.

DIAMOND—LOST—¾ CARAT, MAY 14 OR 15; possibly on Archer or Ashland-av. st. car. Lib. reward. Beverly 1419.

DOG—LOST—PEKINGESE, BLACK; FAMILY pet; 11 yrs.; liberal rew. Call Saturday after 1 p. m. or eve., Wellington 4591.

DOG—LOST—POMERANIAN; MALE; VIC. Trumbull-Van Buren; rew. Sac. 0846.

DOG—LOST—AIREDALE, KEDZIE 6946. 4201 Music-st. P. V. Connolly. Reward.

ENVELOPE—LOST—CONTAINING CHECKS and miscellaneous papers. If found return to A. E. HEDSTROM, 618 S. Sherman-st., or 810 Wesley-av., Oak Park, Ill. Reward.

GLASSES—LOST—PURPLE CASE, NR. OR in R. I. sta., Wed. 6 p. m. Ph. Bev. 1214.

NECKLACE—LOST—PEARL, N. S., BETW. Center and Division-sts.; rew. Cent. 4375.

PURSE—LOST—BLACK SUEDE, MAY 8, on road between Chicago and Fowler, Ind. Reward. H. Meyers, Waukegan Hotel, Waukegan, Ill.

PURSE — LOST — ON NILES CENTER-RD., bet. Dempster and Lake-av., Wilmette. Return Fair bills, glasses, and keys. Reward. Ph. Niles Center 662 or Juniper 1754.

RING—LOST—DIAMOND, DINNER RING ON Mon. between loop and 55th-st. at lake; reward. Miss Day, Dorchester 5068.

RING—LOST—MAN'S DIAMOND RING, BEtween Jackson-Van Buren, Paulina-Damen; liberal reward. Reynolds, West 6500.

SIGNET DIAMOND RING—LOST—ON SO. bound Western-av. or w. bound Madison car; keepsake of deceased mother; liberal reward. Mansfield 8635.

WALLET—LOST—BLACK LEATHER TRIM. with gold containing personal papers. Vic. loop. Suitable reward for return. No questions asked. Notify MR. FOLDS, HAYMARKET 3333.

WRIST WATCH—LOST—FRI. IN WASHRM. Jackson park shelter, 67th-st.; engraved "Mae Chase." Rew. South Chicago 2300.

WRIST WATCH—LOST—AND BAND, GOLD Elgin, loop. Gift. Reward. Pen. 8674.

PERSONAL.

WILL PARTY WHO WITNESSED ACCIDENT about 1 a. m. Sunday, May 10., please get in touch with Edward F. Barry, 5325 Berenice-av. Phone Kildare 2913.

DR. CHARLES E. BOYNTON, formerly of Oak Park, will gain by sending his address to P L 433, Tribune.

ATTENTION—W. J. BECK. GET IN TOUCH with Earl D. Ruetz, attorney, 713 Merchants Bank, Massillon, O., regarding settlement of an estate.

TRAVEL FOR A TRIFLE TO CAL., N. Y. by our reliable share expense plan; refs. 35 E. Wacker, Suite 1738. Fran. 0696.

NOT RESPONSIBLE FOR DEBTS CONtracted by any one other than myself after this date. JOHN W. MEINEKE.

PRI. CARS TO N. Y., CAL. AND ALL parts U. S. Take pass. sh. exp. bas. Ref. exc. Op. eve. Motor Travel Serv. Ken. 116.

REWARD FOR INFO. CONCERNING AUTO accident [Ashland and Addison] 9:30 p. m., Friday, May 8. Address L S 92, Tribune.

TRAVEL TO N. Y., CALIF., TEXAS, ANY part U. S. in private cars; share exp.; ref. Auto Travel Ser., 203 N. Wabash. Cen. 7169.

ROBERT A.: EVERYTHING FORGIVEN; communicate with us at once. MOTHER AND DAD.

NOT RESPONSIBLE FOR DEBTS CONtracted by any one but myself after this date. ERNEST H. FUNKE.

T.—IF THIS IS MCD. AM SORRY. CALL S. F.

PA—NOT TOO LATE. LET ME KNOW where I can see you. FRED.

NOT RESP. FOR DEBTS CONTRACTED BY any one but myself. W. R. MULQUEEN.

L. R. F.: LETTER AND BOX AT P. O. gen. del. explains all. Love. MOTHER.

BRYCE F. KENNEDY: FATHER VERY sick. Please write. LOYD.

TRIPS TO CALIF., N. Y., FLA. SHR. EXP.; refs. 7 W. Madison, R. 1402. Cen. 8425-6.

MINNESOTA—HAVE HEARD NOTHING. Still waiting. T.

YOUNG MAN WILL DRIVE CAR N. Y. OR share exp. Rm. 424. Lon. 9220.

BUSINESS PERSONALS.

CASH FOR OLD GOLD, SILV., PLATINUM, jewelry, dental crowns. U. S. Smelting Works, 39 S. State-st. 4th fr., cor. Monroe.

TRADE SCHOOLS.

YOU CAN NEARLY EARN YOUR WAY Through a Course of BEAUTY CULTURE SPECIAL FOR MAY ONLY at MOLER'S second school. A revelation in economical training. See how we can help you to a better living. Call, mail Coupon or phone.

MOLER SYSTEM 59 E. Monroe-st., Chicago. CENTRAL 6393.

Mr. Moler: Tell me of your special May offer, how I can nearly earn my tuition while learning Beauty Culture in your 2d school—also let me know about your regular course.

NAME .... ADDRESS .... CITY .... STATE ....

marinello will help gain your financial independence—by the finest course in beauty culture today. Write at once for full particulars. Our new loop school now open for inspection.

NAME .... ADDRESS ....

National School of Cosmeticians, Inc.

marinello SYSTEM OF BEAUTY CULTURE 108 N. State, cor. Washington. State 5057.

BURNHAM School of Beauty Culture. Largest, oldest school in America. Moderate tuition. Convenient Payments. Day, evening classes. Call at once or write for free booklet. E. BURNHAM (Desk 40), 138 N. STATE. RANDOLPH 3355.

LEARN CASHIERING in 5 days; small charge, employment service for all; drug stores, theaters, restaurants, hotels; pay $20-$30 week. National Business Inst., 427 Diversey-pkwy. Div. 5840.

GIRL WANTED TO LEARN. Bright girl, 18 or over, to learn shorthand, typing, bkkpg., comptometer in exchange for part time work; room, board; good wages. Chicago Bus. Coll., 190 N. State. Fra. 4122.

SPEEDWRITING THE EASY A B C SHORTHAND. Enroll Now and get Course in Typing FREE. NEWMAN SPEEDWRITING INSTITUTE, 12th Floor, 30 N. Dearborn-st. FRA. 2435.

LEARN BEAUTY CULTURE BY PLENTY of actual practice and individual attention in the great school of—GERTRUDE HALE, 30 N. DEARBORN, 3D FLOOR. Chicago's finest and best equipped school.

SWITCHBOARD—7 DAYS: Use 3 live boards; 7 rooms; free placing. 621 Marshall Field Annex, 24 N. Wabash.

SEWING MACHINE OPERATORS IN BIG demand; earn up to $50 a wk.; easily taught in short time. Master Schl. 190 N. State.

VISIT NINA PARKER'S NEW SCHOOL OF Beauty Culture. Best equipped. Fully accredited. Entire 2d fl. 14 W. Washington-st.

THE FIN. BEST EQUIP. MOST MODERN Beauty Culture schl.; fully accred.; visit us. N. Parker Sys. Entire 2d fl. 14 W. Wash.

BEAUTY CULTURE TAUGHT AT LOWEST rates. See Elizabeth McGrath or write American School, 190 N. State-st. Dea. 6627.

LEARN CASHIERING OR SWITCHBOARD—5-7 days; small cost. Nat'l Business Inst., 427 Diversey. Div. 5840.

THE CHICAGO HAIRDRESSING ACADEMY. Superior training in Beauty Culture. 64 W. Randolph-st. Entire Second Floor.

LEARN A B C SHORTHAND IN 20 DAYS. Classes form every Monday. SPEEDWRITING SCH., 155 N. Clark, R. 1002. Fra. 1050.

BEAUTY CULTURE — LEARN THE HEIM system. Very reas. Day and eve. classes. 1019 W. 63d-st. Englewood 4634.

LEARN SCIENTIFIC SWEDISH MASSAGE. 6 wks. course. Day or eve. classes. National Col., 20 N. Ashland-bl. Seeley 6940.

COMPLETE BEAUTY COURSE—REGULAR PRICE $150. WILL DISPOSE OF SAME FOR $75. Address B L 281, Tribune.

DRESSMAKING—MILLINERY SCHOOLS.

LEARN TO DESIGN AND MAKE BEAUTIful clothes for yourself or as a profession at Master College, 190 N. State-st.

TO RENT—ROOMS—CENTRAL.

WASHINGTON, W., 231 — ROOMS WITH bath; new fireproof bldg.; 1 blk. city hall.

TO RENT—ROOMS—SOUTH.

BLACKSTONE, 5519. DOR. 4100. UNIVERSITY HOTEL. $5 PER WEEK. $2 PER DAY. New bldg.; tub shower in every rm.; no extra chg. for 2; I. C. exp., sur., bus, pk., lake, golf.

BLACKSTONE, 5748. PLAZA 3313. BLACKSTONE HALL. New bldg.; beautifully equipped; sgl. or dbl.; reg. hotel serv.; din. rm.; nr. I. C. exp.

BLACKSTONE-AV., 5136—LGT. RM.; TWIN or single beds; attractive home.

BLACKSTONE-AV., 5345, 1ST—REAS.; LG. attrac. cor. rm.; 2 blks. I. C.; prv. fam.

BLACKSTONE, 5714—HARVARD HOTEL—Tour., $1.50 sgl., $2 dbl.; I.C., U. of C.; fr. pk.

CONSTANCE—ATTR. LG. R.; TWIN BEDS; priv.; suit. 2; $5 ea.; 2 blks. I.C. But. 6097.

CORNELL-AV., 5510—CORNELL HOTEL—$11.50 wk., $2 day and up; no extra chge. for 2; very large, comfy. rms.; near all transp.

CORNELL-AV., 5334—FRONT ROOM; PRIV. lav., $6. Dorchester 6570.

CORNELL, 5410—ATTR. RMS.; SGL. $4; dbl., $6. Also 3 rm. apt. Ex. tra. Mid. 4713.

DORCHESTER-AV., 6333 — NICELY FURN. rm. for 1 or 2 adults; pri. home; also hskpg. suite; $3.50 to $4.50. H. P. 8475.

DORCHESTER-AV., 6817—LITTLE HOTEL. New, quiet, homelike; $7 week up; run. water, tub, shwr.; comf. lobby; I. C. trans.

ELIZABETH-ST., S., 9247—LGE. RM., NW. bung.; no child.; R. I., surf. Ced. 1768.

ELLIS-AV., 6363, 2D—EXCL. RM., LGE. well furn. or skr. apt. priv. H. Pk. 7329.

ELLIS-AV, 6358—CLEAN, ATTR. SGL. RMS. Run. water. $4.50-$5. Excel. trans.

GREENWOOD-AV., 6150. PH. PLAZA 6010. **Hotel Brentwood** 109 ROOMS. ALL WITH BATHS. Beautifully Furnished. All Transportation. 24 Hour Service. $9 UP PER WEEK. 1 OR 2 PERSONS.

GREENWOOD-AV., 6220. PLAZA 4800. GREEN BRIAR HOTEL. $9 PER WEEK—$2 PER DAY. New bldg.; tub, shwr. in every rm.; no ext. chg. for 2. L. surf., bus, I.C., pk., lake, golf.

GREENWOOD-AV., 6321—RM. WITH OR without board; pri. family. Dor. 2524.

HARPER, 5046—WELL FURN. RM.; PRI. bath; pri. ent.; 1 bl. I. C.; reas.

HARPER, 5128—FRT. RMS.; RUN. WAT.; pri. home; all trans. Nr. lake, parks.

HYDE PARK-BLVD., 5485—CECIL HOTEL; rms.; shr. baths; $6-$8; I.C., bus. H.P. 6540.

KENWOOD, 6430 2D—LG. LGT. R. R. W. kit. priv.; sgl. rm.; r. w.; $4.50. Slosson.

KENWOOD, 6532, 1ST—NICE SGL.-DB. RS.; pri. lav.; exc. tran.; nr. Jack. Pk.; $5-$6.

KIMBARK, 6552—LARGE, LIGHT FRONT room; well furnished; single or double, $5 and $6. All trans. Hyde Park 5497.

LAKE PK., 4943, EAST VIEW HOTEL—OUTside rms. overlkg. lake; sgl. or dbl.; $5.50 up; compl. hotel serv.; I. C. exp., bus, surf.

LAKE PK., 4929—VILLA MAREE—BEAUT. attr. rms., run. wat.; some pr. bth.; $6 up.

MARQUETTE-RD., E., 1433, APT. K—FRT. rm., pri. fam.; nr. park, all tran. H.P. 6074.

MICHIGAN-AV., 2444—O. K. CLEAN. FUR. 1-2 rms.; pri. bth.; fr. lt., ras. $4 up wk.

NORMAL-BLVD., 6400. ENGLWD. 3700. NORWOOD HOTEL. $8 PER WK. $2 PER DAY. New bldg., lge. dble. rms.; tiled walls in baths; close to L. surf., bus, steam trans. Moderate priced cafe. Comp. kit. apts. $60.

OAKENWALD, 4598, "THE PHILLIPS"—At Lake Park; single and double rms., run. water; $5 up; I. C., L and 47th surf.

ONE HUNDRED AND FIRST-ST.—RM. FOR gentleman or empl. lady; kitch. privil. or meals if des.; gd. transp. Beverly 5421.

PHILLIPS-AV., NR. 75TH—LRG. LT. ATTR. rm., adjacent bath; priv. fam.; nr. I. C.; 1 or 2 ladies preferred. Regent 6158.

SIXTY-FIFTH-PL., E., 1540. DOR. 6210. JACKSON PARK PLAZA. From $6 to $10 week. Airy rms. adj. baths, shwrs.; I. C., bus. L.; overlooking park.

61ST-ST., E., 1516—LG. RM. FOR 2; TW. bds.; $3 ea.; brd. opt.; ex. tr. Dor. 8282.

SIXTY-FOURTH-ST., E., 1511 — SINGLE furn. slpg. rms., $3; parlor, $4; all trans.

SIXTY-SECOND, E., 1368—CLN. FRT. RS., $4 up. Hskp., $5 up. Free pk.; I. C., L., sf.

STEWART, 7532, 3D—LG. OUTSIDE QUIET rm.; surf.; R. I.; reas. Stewart 3339.

STONY ISLAND, 6126, 3D—OUTSIDE RM.; facing pk.; $6; all tr.; pri. fam. Dor. 5269.

WOODLAWN, 6542—NICE FURN. SLPG. rms., all trans., $4 up; 2d fl. Call on 3d.

YATES-AV., 7130—RM., SUIT. 1-2; BOARD optional; I. C.; reas. Butterfield 6342.

YATES-AV., 7236, 2D—LGE. FRT. RM.; pri. home; 1 blk. to I. C., surf.; bkfst. opt.

YATES-AV., 7214, 1ST—LGT. WELL VENtilated rm.; pr. fam.; ex. furn.; all tran.

MELBOURNE LODGE, 5026 Blackstone-av. Select, homelike rooms, nr. bus, I. C. and car. Drexel 7210.

LADY OFFERS 3 ATTR. RMS. IN ELEgantly furn. 6 rm. apt.; kit. priv. opt.; ladies or marr. couples. 6125 Evans, 1st.

Hotel Rooms.

PARKLAND Facing Jackson Park—300 Room Hotel. Golf, tennis, beach, boating. I. C., "L" surface, bus, all within 1 blk. Service complete and unsurpassed. $7 week FOR LARGE FRONT ROOM. 1550 E. 63D-ST.

STONY ISLAND-AV., S. W. COR. 67TH-PL. $7—New Park Hotel—$12. Bath, shwr.; spa. lobby; 15 min. loop. I. C. Att. mo. rates. $1.50-$3.50 per day. Dor. 7510.

TO RENT—ROOMS—NORTH.

BELMONT-AV., 1632. BITTERSWEET 1740. HOTEL DASHER. Beau. rms. with tub and shwr., $7 per wk.

CEDAR, E., 61—CANTERBURY HOUSE—Sgl. rms., $7.50-$8.50; dbl., $10-$12; run. water; ¼ blk. bathing beach; walk to loop.

CORNELIA, 625 — COOL FRT. RM.; NEAR park, good trans.; reas. Lake View 0490.

CLARENDON BEACH HOTEL—Large rms. pri. baths; lge. closets; $8-$12 weekly. 831 WILSON. LONGBEACH 4020.

CLARK-ST., N., 2026. MOHAWK 3400. HOTEL CLAYTON BRAND NEW BLDG. OPP. LINCOLN PK. 300 mod. rooms. Beautyrest beds. Comp. service; 10 min. to loop; $8 weekly. RADIO IN EACH ROOM.

CLARK, N., 1429. SUP. 4365. BURTON HOTEL. 200 ROOMS. RADIO IN EACH. Rates $7 weekly up. Daily $1.50 up. 5 min. to loop; 1 blk. Lin. Pk., beach, golf.

DEARBORN, 1425—ATTR. FURN. SGL.-DB. rms., r. w.; ex. tran.; nr. Lincoln Park.

EDGECOMB, 933—USE SHER. L OR 51 BUS. Sm. rm., run. water, $4 others, $5-$8.

GOETHE, W., 9 [1300 N.]—NR. OAK BCH.; new. dec. sgl.-dbl. rms., $5 up; shower.

GRACE-ST., 722—LARGE FRONT ROOM for gent.; priv. fam.; 1 blk. lake, L. bus.

IRVING PK.-BLVD., 717—ROOM FOR GENT. Pri. fam. of 2; all trans. Bit. 9080.

KENMORE, 4618—HOTEL KENMORE—$6-8 a week; priv. bath, $9; Wilson L or bus.

KENMORE, 4636—LGE. FRONT AND SIDE rm.; very clean, quiet; $5 up; Wil. L. bus.

KENMORE, 5208, 3D — LOVELY SOUTH rm., real home; use of liv rm. Sun. 8820.

LAKE SHORE DRIVE, 1046—FROST CLUB for girls. Room and board.

LAKEWOOD-AV., 6565—ROOM, $5; ROOM and board, $10; home privileges; 2 blocks to Loyola L. Briargate 6376.

LAKEWOOD, 6330, 2D — COOL RM., $7; mod. apt.; adult fam.; exc. tr.; lk. Bri. 8776.

LA SALLE, N., 1432. MOH. 0341. **New Paxton Hotel** ROOM [PRIVATE BATH], $8 WEEK. Room, daily, $2; 150 rooms attractively furnished and arranged; 1½ blks. Lincoln Park 3 blks. beach. On newly widened N. La Salle-st. Walk, or 8 min. by surface to loop.

LA SALLE, N., 1039, OR 1702 — MOD. new dec., sgl., dbl. rms., $5 up. Tr., $1 up.

LELAND-AV., 1207. LONGBEACH 9600. LELAND HOTEL $2 DAY. $10 WK. AND UP. BEAU. RMS.; PRI. TILE BATHS. DRUG STORE, GRILL IN BLDG. EXCEL. TRANS.

MAGNOLIA, 4320 — VERY PLEAS. RMS., run. wat., lr. closets, $5; Wilson L. bus.

MELROSE, 454, HOTEL DEL MONTE—ATmosphere and environment you will enjoy; lg. rms., liv.-din. rm.; $8. With meals, $13.

MICHIGAN, N., 747—SGL. AND DBL. RMS. $7 up; nr. loop and beach. OSTRAND.

MONTROSE, 822—BEAU. RM. FOR 2; bath, shwr.; nr. lake, tr.; $8. Long. 9375.

NORTH-AV., W., 55—FACING PK. 2 BLKS. L; lge. r., pr. fam., $10; also sm. r. Del. 9221

OAKDALE, 634—NR. LINC. PK., L., SURF., bus trans.; high. resid. dist.; comf. furn.; special concession. $3.50 and up.

ONTARIO, E., 22—L'AIGLON STUDIO, DBL. rm. with priv. bath. Del. 0347.

PINE GROVE, 2744, AT DIVERSEY—LINC. Pk. golf course; lge. front rms., twin beds; sgl., dbl. rms., some with pr. bath or shwr.; $6 up; comp. hotel serv.; 15 min. loop.

PINE GROVE, 2928—NEAR SURF. LGE. lrt., new dec. rms.; running wat.; $5 up.

SHERIDAN, 655—NR. LAKE, 3900 NORTH. LAKE SHORE ARMS. ROOMS, $6 WK. UP; $25 MO. UP.

SHERIDAN-RD., 4035, LAKE VIEW 4227. Warm, clean rms., 1-2 persons; run. wat. ph.; $5-$8; bath, $6-$11 wkly.; L. bus, surf.

SHERIDAN, 4557, COR. WILSON-AV.—Clean, new. dec. rms.; run. water; $5-$8.

SHERIDAN-RD., 819—CHATEAU CLUB FOR Girls—$3.50-$10.50 wk.; mls. opt. Buc. 8814.

SHERIDAN, 4334—LOVELY HOTEL RMS. Only $5; hskpg., $7. Parking yard.

WAYNE-AV., N., 5323—1 OR 2 MEN, $7 $12; single, $4.50; pri.; very des. Sun. 0103.

WELLS, N., 615 — NEWLY FURNISHED room; steam heat; nr. loop; $4-$6 week.

WINNEMAC, 1304—LIGHT, CLEAN, COZY rm.; Argyle L; nr. lake; $4.50. Edg. 5855.

WINTHROP, 4940. LONGBEACH 9333. **HOTEL GLENN** BRAND NEW BUILDING. 100 rooms, all with tubs and showers; every room an outside room; best furnished hotel on NORTH SIDE; 1 block Argyle express, bus, surf. Rates low as $7.50 wk., $2 day.

WINTHROP, 5012. LONGBEACH 8144. HOTEL PARMENTER. ROOMS, $6.50 WK. UP; BATH, SHOWER; NEAR LAKE, ARGYLE L, BUS, SURF.

WINTHROP, 4826. CASTLE HOTEL. 100 rooms, elegantly furn., mod. prices; transients accommodated; ½ blk. Lawrence L.

WINTHROP, 5530 — NR. L, SURF. EDGW. Bch.; new, clean rs.; $7 wk.; $1.50 d. up.

WINTHROP, 5440, 2D—LRG. LGT. AIRY room; 1-2; pri. fam.; exc. trans. Edg. 1751.

WINTHROP, 5245—NEW, BEAU. FURN.; Edgewater Beach L; cln., shwrs.; very reas.

WRIGHTWOOD-AV., 643 — FURN. RM. pri. entrance, pri. fam.; gd. trans.

HOTEL NORTHMERE 4943 Kenmore. L. B. 4343. All outside rooms, light, airy, newly dec.; every room with bath or shower; hotel service; all trans.; rate $7 per week and up.

NORTH-AV. Y. M. C. A. 1508 Larrabee-st. $4 up. Nicely furn. cafeteria, swimming, tennis, free parking; perm. and transient; 10 min. to loop. Special low rates during Jubilee week.

HOTEL ROOMS AS LOW AS $6 WEEK. DEL MAR HOTEL. 5046 WINTHROP-AV.

ROOM IN BEAUTIFUL BUNGALOW; TWIN beds; no other roomers; garage; Lunt-av. bus; breakfast opt. Sheldrake 9000.

LGE. ATTR. R. 1-2. PRI. FAM.; 1 BLOCK fr. lake. L. bus, sur.; Cath. prf. Sun. 7457.

NICELY FURN. FRONT ROOM, IN PRIV. fam.; no other rmr.; $5. Longbeach 9437.

Hotel Rooms.

HOTEL DE LUXE—1809 LAWRENCE-AV. Reas. rts.; run. water, shower each room.

TO RENT—ROOMS—NORTHWEST.

ALBANY, N., 2455—PLEASANT LRG. front; also single rms.; 1 blk. Logan Sq. L.

KELSO-AV., 4708—CL. RM., SHWR.; GD. trans.; reas.; no other roomers. Pen. 5260.

LARGE, AIRY RM., PRIV. RES.; $6 WK. sgle.; $9 wk. dbl.; refs. Newcastle 1486.

TO RENT—ROOMS—WEST.

HAMLIN-AV., N., 213 — 350 LGE., LGT. airy rms.; hotel service; $4 per week and up; opp. Garfield Park, L, surf., bus.

HAMLIN, S., 324—2 SLP. RMS., PRIV. home priv.; op. golf links; all tr.; $4-$5.

HAMLIN, N., 336—FACING PARK, SGL. rm., $4; also dbl. rm.; new bldg., L. surf.

JACKSON-BLVD., 3907, 2D—NICELY FUR. rm., nr. Garfield Pk. Nevada 3749.

JACKSON-BLVD., 4039—DESIRABLE LG. OR sgl. fur. r.; priv.; gd. tr. $5-6. Nev. 7648.

KILBARE, N., 129, 2D—COMFORTABLE R. suit. 1 or 2; priv. fam. Van Bur. 5556.

LOTUS-AV., N., 17—PLEAS. RM.; CLN., homelike, hot wtr. always. Austin 6937.

MAYFIELD-AV., N., 229—NEWLY DEC. frt. rm., nr. L. bus., surf.; priv. home.

WALNUT-ST., 3328—LGE. FRT. RM. FOR 2, $7; board opt.; garage included; also 1-2 hskpg. rms.; reas. Ph. Van Bur. 0694.

WASHINGTON-BLVD., 3159, 2D—MOD. FR. rm., gd. home to 1-2 desiring same; ex. tr.

PARADISE ARMS HOTEL. Beau. rooms with bath, $8 per week. 4114 WASHINGTON-BLVD. VAN B. 7300.

MIDWEST MANOR, 3500 MONROE—WELL furn. rms.; private ent.; maid serv. $4 up.

Hotel Rooms.

WESTLANE HOTEL—4507 WASHINGTON—Lg. outside rms.; in-a-dor beds; priv. bath, showers; beau. furn.; very reas. rates.

TO RENT—ROOMS—SUBURBAN.

WILMETTE—WOODED VIEW, NR. LAKE, golf. Lav. furn. lg. frt. rm. or ideal sml. rm.; priv.; 5 min. L, N. S.; $5-$7. Wilm. 1297.

LGE., AIRY RM., BOARD OPT.; FAM. 2; near trans, park, beach. Wilmette 1998.

TO RENT—HOUSEKEEPING ROOMS.

South Side.

BLACKSTONE, 5601—1-2-3 RM. APTS. $7 up; slp. r., $3; nr. pk., lake, I.C. ex., bus.

CORNELL, 5241—LAKE SHORE APTS.; 1-2 rm. hskpg. apts.; also rms.; $3.50 wk. up. Clear view lake; park, I. C., bus.

CORNELL, 6332—ATTR. 3 RM. APT., EL. Kit.; priv. bath, suit 3-4. I. C., bus, surf.

COTTAGE GROVE, 6305 — 1-2 RM. KIT. apts.; gas, el., lin. $6 wk. up. Rms., $4.

DORCHESTER, 6066—3 RMS. COMP. CLN., attr. fur., 2 bds., $10-$13; fr. pk.; I.C.L.

DREXEL, 5000— CARLTON APTS. 1 rm. kitchenette with bath, $7. Lge frt. kitchenet, $8; good. furn. rm., $5.

DREXEL, 4332—37—$13; 1-2-3 RM. FRONT apts.; priv. baths; gas, lt.; maid serv.

ELLIS-AV., 4637—3 RM. APT.; ELEC. REF. Sgl. lt. hsekeeping, and sleeping rms.; reas. Newly decorated. Drexel 1118.

ELLIS-AV., 6542, 2D—2-3-6 FURN. RMS.; rl. kit.; bk. pch.; dec.; slp. rms., $3.50.

ELLIS-AV., 6358—3 RM. BSMT. APT.; pri. bath; pri. ent.; new dec.; $50 mo.

GROVELAND PK., 609—1-2-3 LG. LT. RMS. facing pk.; 20 min. loop. Doug. 1455.

HARPER, 6249, NR. JACKSON PK.—2 RM. apts.; frt., bk., wall beds; pch. All trans.

INGLESIDE, 6029—$4 TO $11; 1 AND 2 rm. suites; complete kitnts.; very attr. fur.

INGLESIDE, 6410—3 LGE. FRT. RMS.; 2 beds; sink, etc.; 1 r. and kit.; low rent.

KENWOOD-AV., 4717—ONE ROOM KITCHenette apartments; private baths; near I. C.; parking space; $40 to $55.

KIMBARK, 6552—1-2 CLEAN, SUNNY, nicely furn. rms.; priv. pch.; real kitch., $5 up; all trans. Hyde Park 5497.

KIMBARK, 6621—2½ RM. KIT. APT. PRI. bath; wkly. or mo. rate; 1 blk I.C. Sur.

LAKE PK., 4929, VILLA MAREE—LARGE, beau. 2 rm. apt.; overst. fur.; slp. porch; 1 rm. front kitch.; clean; desirable; I. C.

MARYLAND, 5527—1 RM. $4; 2 RMS., $8; 3 rms., $9; slp. rm., $3; very dec.

OAKENWALD, 4457—3 AND 4 RM. APTS.; new. dec., furn.; $10-$13; I. C., L. bus.

SIXTY-SECOND-ST., E., 922—ATTR. 1-2-3 r. kit. apts.; rollaway bds.; all con. $7 up.

SIXTY-FIRST, E., 1507—2 RMS., PCH.; NR. Jack. Pk.; auto pkg.; ex. trans.; low rate.

66TH-ST., W., 426—BEAU. 1-2-3 RM. APTS. Rollaway, Frig. Ex. tr. $4-$12.

STEWART, 7040-42—NICE. FURN. 1-2 RM. kitch. slpg. rms., $5 wk. up; R. I., L.

UNION, 7117, 2D—1-2 RMS., COMPL. FUR. All conv. $6-$8. Gd. trans. Vin. 7621.

UNIVERSITY, 6157, 1ST—NICELY FURN. cln. 2 r. kit.; suit. 2-3; $9; also sgl. rms.

UNIVERSITY, 6200, 1ST—2 CON., SUNNY, well furn. rms.; 1 bl. L; reduced rates.

UNIVERSITY, 6156 — 1 LT. RM.; REAL kitch., frig., $12 wk.; same blk. L. Brandt.

UNIVERSITY, 6440—1-2-3 LGE. LT. RMS.; bk. pch.; also slp. rms. Fairfax 2970.

UNIVERSITY, 6237—1 TO 4 OUTSIDE RS. New. dec. and furn.; reas.; all transpor.

WOODLAWN, 6242—NEWLY DEC. BEAUT. furn. 1-2 rm. kit., $6 up; near I.C., L. sur.

YALE-AV., 6449—1, 2, 3 RMS., $5-$8-$12.50. frt. rms.; rear with porch; inadors, run. water; exc. trans. Normal 3824.

PARKLAND Facing Jackson Park—300 Room Hotel. Golf, tennis, beach, boating. I. C., "L" surface, bus all within 1 blk. COMPLETELY FURNISHED. Kitchenette Apartments, $10 week Private Bath; In-A-Dor Bed. 24 hour elevator and hotel service. 1550 E. 63D-ST.

BOULEVARD MANOR. HYDE PARK-BLVD., 1430—I. C., 6 MIN. LP. 1-2 r. kitch., slp. rms.; smartly furn.; $8 up.

North Side.

AINSLIE, 940—2-3 RMS. FURN. KITCH.; el. refr. and slpg. rm.; reas. Edge. 2821.

BEACON, 4712, OR 4441 N. PAULINA—Modern 1, 2 or 3 room furn. kitchenette apts.; pri. bath; $10 to $14.50. Sun. 4851.

BELDEN, 549 [2300 N.]—CLEAN, LARGE, LIGHT 1-2 rm.; rl. kit.; r. w.; ldry., shwr. $7-$8.50; free pkg. lt.; maid serv., mo. rts.

BELDEN, 1045—1-2 RM. APT.; NEW DEC. Free parking; $5 up. Tourists welcome; L.

BELMONT, 543—NEAT, CLEAN ROOM, $6; suit. for 1; very private and conv.

BROADWAY, 4040 — BEAUTIFUL CLEAN kitnts., sgl., $5; 2 rms. with kitch., $8.50.

BUENA, 755, COR. CLARENDON—$3 BUS. Frt. kit., sun pch., $7; apts. to $13; nr. lk.

BURLING, 2839, NEAR DIVERSEY-CLARK —1-2 r. kit.; newly dec.; gd. trans.; $7 up.

CHESTNUT, E., 11—NEWLY DEC. 2 RM. apt.; real kit.; pri. bath; $10; nr. lp., bch.

CLARENDON, 4718—1-2 RM. APTS., MOD. bldg., summer loc., reas.; Wilson L, bus.

CLARK, N., 2850, APT. A—2-3 RM. KTNTS. Comp. porches; $8-$12; gas, light inc.

ELAINE-PL., 3435, BLK. W. OF BDWY.—2-3 rs., bch.; pr. b.; 3-4 adults; $8 up; free pk.

FULLERTON, 510—2 RM. SUITE ON SECond flr., tr.; Frig.; pri. bath; well fur.; rea.

FULLERTON-AV., 1126—1-2-3 FURN. KIT. apts., also 4 rm. suite, rear; pri. bath.

GENEVA-TERR., 2421—1-2 FRT. RMS., RL. kit., pch.; comp. furn.; maid ser.; nr. uk.

GRACE-ST., 719—BEAU. FURN. 1 RM. KIT. $6 up; 3 r., pri. bath; real kit.; gd. tr.

GREENLEAF, 1445—THE WOODRINE, Frt. r., kitnt, inador, L, beach. Shel. 4602

HAMPDEN-CT., 2623—LGE. WELL FURN. rms., for 1-2. 3 rms. for 2-3. Reas.

HAZEL, 4327—LOVELY 2-3 RM. APTS. private bath; porch; $9 to $12. L.V. 4235.

KENMORE, 5218 — 3 ROOM APT. NEW. dec.; no children; Gentile only; $50; also sleeping rooms, running water, $5 up.

KENMORE, 5132—1-2 ROOM KITNT. MAID ser.; free gas, elec., laun.; wood. trs. $7 up.

KENMORE, 4833—1 LIGHT HSKPG. RM., $6.50; all tran.; priv. fam.; emp. cple.

KENMORE, 5640—SPACIOUS 1-2 RM. KIT. kitch., sleep. rm. with kit. priv. $6 up.

KENMORE, 4640—1-2-3 ROOM KIT. APTS.; pri. bath; phone serv., $9-$16. Wil. L, bus.

LA SALLE, N., 1039 OR 1702—MOD. NEW. dec. 1-2-3 r. kit., pr. b., elev. $7 up; w. d.

LAWRENCE, 930—BARG.; 1-2 R. KIT. CLN. Quiet; 1 bl. lake; free pk. Law. L. bus. $7.

LELAND, 1010—CHEERFUL, LRG. ROOM with real kit.; all trans.; lake. Burns.

LELAND, 806—LGE. LGT. SUNNY KIT. apt.; at lake; new. dec.; $5 up; Wil. Law. L.

LILL-AV., 877, READ'S BELL—2 LRG. R.; rl. kit.; cln., bright, airy; new dec.; $6.50.

LILL-AV., W., 871 [2524 N.]—NEWLY DEC. hskpg. rms.; stm., gas, elec. MANN.

MAGNOLIA, 4520—3 RM. SUITE, PRIV. bath, shwr.; pri. porch; reas.; L bus, surf.

MAGNOLIA, 4441—1-2-3 ROOMS; NEWLY furn., 2 beds, $6 up; all transportation.

MAGNOLIA, 4630—COR. LELAND—BEAU. 4 rm. apts.; suit. 2 coles.; no dark rooms.

MALDEN, 4654—AMAZING VALUE; 2 RS. hskpg.; brand new furn.; linens, silver; maid serv.; pri. bath; beau. lobby; $11 wk.

RACINE, 4502. LON. 4575. BEAU. 2-3 RM. KIT. APTS. 1 blk. Wils L, bus, surf.

NEW BLDG. ELEC. REFRIG., $13 WK. UP.

ROKEBY, 3723—1-2 RMS.; PRIV. BATH, real kitchen; porch; free parking.

SHEFFIELD-AV., 2617; LINCOLN-AV., 2318 —1 rm., $3-$5; 2 rms., $5; 3 rms., $8.50.

SHERIDAN-RD., 4035 — LAKE VIEW 4220. 1 and 2 rm. apts. Priv. pch. for children. Gas, light, linen, maid service; $8-$11 week.

SHERIDAN-RD., 4825 — 1-2-3 R. HSKP. suites; 3 r. with pri. bath; reas. Sun. 8318.

SHERIDAN, 4040—CLEAN, AIRY 1-2 ROOM kit. apts., $6 up; also sgl., $5; free parking.

SHERIDAN, 4217—1 AND 2 RM. KITNTS. also sgl. rm., pri. bath, $5.50 and up.

SUNNYSIDE, 1367, COR. DOVER—FRT. 1 rm. apt., $4-$6; large, frt 2 rm. apt. $8 up.

Northwest Side.

ALBANY, N., 2455 — PLEASANT BASEment 3 rooms, modern; 1 blk. Logan-sq. L.

HUMBOLDT-BLVD., 1952—2 RM. KIT., $12; slpg. rms., $6-$8; maid serv.; all trans.

NORTH-AV., 1921, NR. MILWAUKEE—3 clean rms., 2 beds, inclosed porch; $10.

West Side.

LONG, N., 311 [5400 W.]—2 RM. APT. rl. kit., pch., $10; 1 rm. $5.50. Aus. 7897

MILLARD, S., 2213—1 LG. KITNT. WITH dbl. beds; also slp rms.; conv. transport.

WASHINGTON-BLVD., 3814, ½ BLK. W Garf. Pk.—Beau. furn. 2-3 rm. apts.; piano 1-2 beds; rl. kit.-pch.; also slpg. rms.; reas.

BOARD AND LODGING.

South Side.

CORNELL-AV., 5227—THE GALE—HOME cooking; reas. rates; 10 min. Lp. via I.C.

MAY, S., 7543, 1ST—RM. AND BRD.; 2 YNG. men; $9.50 wk. each; good trans.

MONTICELLO HOTEL—4569 OAKENWALD. Rs. with bd., $9. Slp. rs., $4. Oak. 6877.

WOODLAWN, 6039—BOARD AND RM., $9. Gener., tasty, hm. ck.; all tr. H.P. 2085.

WOODLAWN, 6019—BRD. AND RM., $8; good home, food; I. C., bus, L. Fai. 7951.

THERIEN HOME FOR AGED, INFIRM AND mild mental cases. Home comforts. Nurse's care. Midway 1606.

North Side.

BEACON, 4510 — SUNNY ROOMS; HOME cooking; refined; sgl., $9-$10; 2, $8.50 ea.

BROADWAY, 2862—NEW, DEC. SGL., DBL. rs.; radio; nr. pk.; gd. board. Buck. 5904.

EASTWOOD, 857—NEAR WILS. BCH., SO. cook; con. atmosphere. WIL. L. bus; $10 wk.

KENMORE, 4838, 2D—FRT. RMS.; EXC. brd.; all trans.; dbl., $9; sgl. $10. Ard. 2733.

SHERIDAN, 5815—HSE., ELAB. FRT. DBL. suite, fac. pri. bch.; also sgl. tw. beds; ex. meals; pri. fam.; rl. rm.; all tr. Ardmore 3927.

SHERIDAN, 915—THE GRACELAND—REfined, clean, pt. bath; ex. meals. Gra. 7370.

WALTON-PL., W., 2—ROOM, BOARD; CONV. and desirable location for business people.

WILSON, 856—SUNNY RMS.; HOME COOK; blk. beach; cards, dancing; $10. Sun. 1190.

West Side.

JACKSON, W., 2153, 2D—NICE LARGE FR. rm., suit. 1 or 2; exc. trans. Preston.

QUINCY, 5509—LG. RM. AND BOARD WITH laundry; real home comforts. Col. 2886.

CONVALESCENT PATIENT OR ELDERLY person in private residence. Facing Columbus Pk. Lovely yard. Columbus 9520.

HOTELS AND APARTMENT HOTELS.

Wirtz, Hubert & Little Apt. Hotel Kitchenettes 1, 2, 3 Room Apts., $50-$115. 24 HOUR COMPLETE HOTEL SERVICE.
THE HAZELCREST— 4278 HAZEL-AV.
THE MARQUISE— 6283 KENMORE.
THE KENDALE ARMS— 5059 KENMORE.
THE KENARD— 4756 KENMORE.
THE CHARLOTTE— 5722 WINTHROP.
THE SHOREVIEW— 1209 SHERWIN-AV.
Call Bittersweet 8300 for full details. UNUSUAL SUMMER RATES NOW IN EFFECT.

NEW HOTEL MIRA-MAR 350 BEAUT. ROOMS—BATHS. Valet, coffee shop, garage in connection. Only 12 minutes to loop by I. C. express or outer drive. Half block to surf. and L. $9 Up Weekly—$2 Up Daily. 6218 WOODLAWN-AV. PLAZA 1100.

Westgate Hotel 6018 WINTHROP-AV. Hotel rooms, $8-$13 week. Tub and shower bath in each room. Tearoom in lobby. 18 minutes to loop. LONGBEACH 8120.

SHORECREST 420 WRIGHTWOOD, AT PINE GROVE. SURPRISINGLY MODEST RENTALS. An exclusive hotel for discriminating guests—a home of comfort and refinement. Large, airy apts., consisting of living rm., with inador bed, bedrm. with twin beds, reception rm., 2 baths, kitch. brkfst. rm. and porch overlooking Linc. Pk., lake. Attract. dec. and furn. Also small apts. and rms. with bath. Comp. hotel service. Excel. cafe—table d'hote or a la carte. Diversey 4800.

Dearborn Plaza Kitch. Apts., $60 up. Hotel Rooms—$12.50 Wk. Up. Brand new 15 story. Owner management; near lake and beach; 10 minutes' walk to loop. Complete hotel service. 1032 N. DEARBORN.

...Canterbury Court... Unusual one, two, and three room units with buffet kitchens. Eighty Dollars monthly upward. New building; built-in radio. Selected tenancy. . . 1220 N. State-parkway . .

YACHT HARBOR APTS. 422 MELROSE-ST. [3240 NORTH.] 1-2-3 rooms beautifuly furn. outside apts. Light, airy, quiet, refined, homelike atmosphere; full hotel service. Commissary, drug store, garage in connection. $65 up. Also unfurnished apts. Phone Bittersweet 4106.

OPPOSITE STADIUM. A new, modern hotel featuring large, airy, outside rooms, well furn., all modern conv., with bath or shower, for as little as $8.50 PER WEEK. GOOD TRANS. 5 MINUTES TO LOOP. HOTEL LINWOOD, 812 WASHINGTON. SEELEY 2770.

Palais Brompton Hotel RATES $7 WEEK UP. A real homelike hotel with excellent recreational surroundings; good trans.; restaurant in connection. 528 BROMPTON-PL. 3540 North at Sheridan-rd. Graceland 3840.

NEW HOTEL CARLING. 175 rooms, all with tub or shower. Weekly, $7 up; daily, $2 up; 5 min. to lp. 1512 N. LA SALLE. MOHAWK 1300.

LA SALLE MANSIONS. La Salle, N., 1039 or 1702. Mod. 1-2-3 r. kit. apts.; priv. bath, elev. $7 up; nr. lp.

Ellis Gables Apt. Hotel 1-2-3 RMS. $60 UP. New bldg., attr. furn., maid service; 1 blk. I. C. 18 min. lp. 5200 Ellis-av.

Park Dearborn. Chicago's smartest near Loop apartment hotel. Kitchenette and hotel rooms. 1260 N. Dearborn. Whitehall 5620.

HOTEL EASTGATE. On Ontario and St. Clair-sts. JUST A WHISPER FROM THE LOOP.

BERWYN BEACH HOTEL. New, attr.; each rm. phone, shower, tub; reas. 1049 Berwyn-av.; nr. Edgewater Beach.

HOTEL DARLINGTON. Beau. rms., bath, cozy lobby, free pkg. $7.50 wk. up; nr. L, surf., bus. 4700 N. Racine.

RITZ HOTEL. 4711 KENWOOD. ATLANTIC 2610. All rooms pri. bath, $6 up. I. C. 2 blocks.

500 FULLERTON-PKWY. 1-2-3 rm. kitnt., comp. hotel serv., elevator, elec. refrig.; 24 hr. swtchbd.; $65 up.

HOTEL GRANT—IN THE LOOP. Rates daily, $1.50 up; weekly $7 up. Dearborn at Madison. Randolph 3241

HOTEL HALIBURTON—½ BLOCK L BUS. lowest rates in Rog. Pk.; all lge. outs. rms. 6954 Greenview-av., cor. Morse. R. P. 5247

IDEAL LOCATION, COMPLETE HOTEL service, rooms $5 per week. Hotel Sherwood, 5016 Winthrop. Long Beach 4624.

THE PLAZA HOTEL— Rms., $10 wk. up; suite $16.50; at Lin. pk. 10 min. to lp. 1553 N. Clark at North-av.

HOTELS AND APARTMENT HOTELS.

Special Low Rates for Jubilee Week

New MAYFLOWER 6125 KENWOOD-AV. 262 rooms—$10 week, $2 day.

The WALDORF 6139 ELLIS-AV. 110 rooms—$9 week, $2 day.

The RIVIERA 4900 BLACKSTONE-AV. 165 rooms—$8 week, $2 day.

The LAKERIDGE 4665 LAKE PARK-AV. 150 rooms—$8 week, $2 day.

All Operated by Zisook Hotel System

AUDITORIUM HOTEL Michigan-blvd. at Congress. ATTRACTIVE RATES FOR PERMANENT GUESTS. Our Dining Room Serves the Best $1.25 Dinner in Chicago. PRIVATE PARTIES, BANQUETS, ECT., IS OUR SPECIALTY. CALL TOM McWILLIAMS, HARRISON 5000.

Traemour Club Hotel 5427-29 KENMORE. Catering Exclusively to the Business Woman. SINGLE ROOMS, $8.50 UP. $10 TO $14 FOR 2 PEOPLE. Cafe—Gymnasium—Beauty Salon. Close to Bus, L, and Surf. Lines. LONGBEACH 2743. M. MAUDE MILLER, MGR.

CARLTON TERRACE 4626 Magnolia-av. ROOMS, $9-$10 PER WEEK. Complete hotel service. Beauty Rest mattresses. Close bus, L, surf. LONGBEACH 6980.

APARTMENTS AND ROOMS TO SHARE.

2 LADIES WILL SHARE ATTR. 5 RM. apt. with lady; twin beds; reasonable. Call Sun. or eves. Hollyct. 4660.

5510 CORNELL—GENTLEMAN SHARE apt. with same; pri. bath; I. C. Fai. 5400.

GIRLS—SHR. ATTRAC. 4 RMS., 1 OR 2 same. Reas.; blk. L. bus, lake. Hol. 6490.

BUS. GIRL SHARE HOTEL APT. SAME; Jewish; Hyde Pk. Address L 178, Tribune.

2 YG. MEN WILL SHR. S. S. APT. WITH man, $5. Address Y O 418, Tribune.

LADY SHR. ATT. 6 RM. APT. COLL. GIRL emp.; ref.; mar. cpl.; rent rm. Lon. 8072.

GENTLEMAN WILL SHARE APT. WITH same, outside rms. sep. bedrms. Bri. 1320.

CPLE. WILL SHARE 6 R. CORN. RES.; gar., with couple or single; $25. New. 4681.

LADY SHR. ATT. 6 RM. APT. COLL. GIRL emp.; ref.; mar. cpl.; rent rm. Lon. 8072.

2 LADIES SHR. 4 RM. APT. OR RT. RM.; 1 same. $5; gd. tr.; refs. Edg. 4360.

TO RENT—HOUSES.

South Side.

8 ROOM HOUSE, 3226 LAKE PARK-AV., opposite large Travel and Transport Bldg.; 1 block from I. C. station; overlooking lake; decorated. For information inquire on premises.

10 ROOM HOUSE; CONC.; STEAM HEAT. Univ. inc. Reas. Hyde Pk. 9223 or 8569.

North Side.

IDEAL 7 RM. PRIV. HOME; REAS. RENT. E. Gehm & Son, 524 Diversey-pkwy.

Northwest Side.

RENT OR SELL—6 R. BUNG., 2 C. GAR. ½ acre cor. nr. Des Plaines r.; $100 cash, bal. like rent. Taylor. 9836 Lawrence-av.

Suburban.

1103 HARVARD-ST., EVANSTON—5 ROOM brick bungalow; hot water heat; electric refrigeration; 1 car garage; excellent trans. $115 a month. Owner, Lake View 7661.

EVANSTON—8 RM. HOME WITH 2 CAR garage includ.; concession; L bus, C. & N. W. transp. 1138 Oak-st. Briargate 3300.

COMPLETE LIST OF FURNISHED AND UNfurnished homes on North Shore. Mrs. Fuller, 1618 Chicago-av., Evanston. Greenleaf 7220.

TO RENT—FURNISHED HOUSES.

FOR RENT—SUMMER 2 OR 3 MONTHS, exclusive residential section Evanston, 2 blks. lake; house, 3 bedrooms, sleeping porch, 1 bathroom, 1 shower, screen porch, sun porch, garage. Call Owner, Green. 6134.

FURNISHED HOUSE, 5 BEDROOMS, 3 baths, recreation room; all electrical conveniences; 2 car garage; close to transportation. Highland Park 3357.

HINSDALE—HM. SUMMER; 6 R.; 2 bedr.; gar.; hse. furn. pract. new; $85; ref. req. Call Hins. 817 or address N C 38, Tribune.

ATTR. FURN. HOME EVANSTON, TILL Oct. 15; 5 b. rms., 3 baths, slp. pch.; nr. Univ. camp. Ph. University 4415 for appt.

FOR RENT—TILL OCT. 1, 5 RMS., SLP. pch.; gar.; beaut. yard; nr. park and swim. pool; N. W. trans. $80. Newc. 3064.

TO RENT—SUMMER RESORTS.

TO RENT—ON THE SOUTHERN SHORE OF Lake Michigan at Michigan City, 5 to 8 room homes, comfortably furnished and with every convenience, and not expensive. 73 minutes from Chicago by South Shore Electric, or 56 miles by auto on Dunes Highway, to the Land of Magic, in the quiet, delightful Dunes country, where you and your family can enjoy golf, tennis, swimming, hiking, riding, and other sports and recreation. Inquire Chamber of Commerce or any Beach Realtor on Lake Shore-dr. Tune in on WENR each Friday at 5:30 p. m. for further information.

PETOSKEY, MICH.—FINE MODERN CITY home for summer season; four bedrooms; also maid and chauffeur rooms. Want Gentile tenants. Other surrounding resort properties for sale and rent. Write G. L. Hinkley Petoskey, Michigan.

FURNISHED COTTAGES — LAUDERDALE lake, 85 mi. from Chgo.; elec. and gas; golf, saddle horses, boating, bathing. Addr. D. B. Leblang, 747 Rush-st. Phone Del. 0808 or Sterling-Worth hotel, Elkhorn, Wis.

GRAND HAVEN BEACH, LAKE MICHIgan frontage; furnished cottage; modern, very desirable; 5 bedrooms, 2 baths; Gentiles. De Jonge, 51 Porter block, Grand Rapids, Mich.

TO RENT — FURNISHED COTTAGE AT Eagle Lake near Burlington, Wis. Has gas and electricity. On Highway F. Will be at cottage Sundays. A. J. KROUPA, 1836 Charles-st., Racine, Wis.

BY SEASON—8 ROOM FURN. LAKE HOME. Gas, water, elec.; 120x350; larklike; private, golf. Call or write C. Littner, Oknauchee, Wis.

LAKE GENEVA. Summer homes for rent or sale at low prices. Cedar Point Park. Williams Bay, Wis.

TO RENT — COMPLETELY FURNISHED modern cottages from 3 to 6 bedrms. on Lake Wawasee, by month or season. Ellwood George, Syracuse, Indiana.

DANCE PAVILION FOX LAKE, ILL., BAR. Fountain, Lunchrm. in connection. Seats 150. Est. 20 yrs. Moneymaker for right party. Inq. Point Comfort Resort, Fox Lake.

FOR RENT—NEAR ASHEVILLE, N. C. Modern residence; large, old estate; riding; vegetables. M. Ross, Arden, N. C.

COTTAGE ON CEDARCREST GOLF COURSE near Lake Villa, Ill.; comp. furn.; modern; ideal for golfers. See golf pro.

CRYSTAL LAKE, ILL.—5 RM. FURN. COTtage, enclosed porch; 5 blocks from lake; $325 for 6 months. Ph. Columbus 5736.

FOX LAKE FRONT COTTAGE; ELEC. GAS. boat; season, $225. Berwyn 5064RX.

MOD. 8 ROOM FURN. COTTAGE — LAKE Bluff; reas. for season. Enrle. 6929.

ROSE COTTAGES, PAW PAW LAKE, MAY 16-June 20; $20 wk. All conv. Vinc. 8802.

TO RENT—APARTMENTS.

SOUTH. General List.

HARVARD CREST APTS. 6553 HARVARD-AV. 2-3 RM. APTS. FREE ELEC. REFR. L. R. I. SURFACE TRANSPORTATION.

STEWART CREST APTS. 6429 STEWART-AV. 2-3-4 RM. APTS. FREE EL. REFR. L. R. I. SURFACE TRANSP. NORMAL 1227.

BARGAINS. S. E. cor. Blackstone-54th-pl., new 7 story bldg., roomy 1 rm. kits., furn. or unfurn.; $47.50 up, incl. gas, light, and refrig. A few 2 rms. at $60 up. One 4 rm. at $80. See manager. Plaza 6050.

JAMES G. BARSALOUX, Inc. 1500 E. 63D-ST. HYDE PARK 0010 2 to 5 r. apts. in Woodlawn and So. Shore. SEND FOR OUR COMPLETE LIST.

TO RENT—APARTMENTS.

SOUTH. General List.

BEVERLY HILLS. ULTRA MODERN APARTMENTS. OLD ENGLISH ARCHITECTURE. 10901-31 Longwood-dr. Chicago's most beautiful street, situated in heart of Beverly's exclusive residential section. All the advantages of suburban life within city limits. 3½-7 ROOMS. Very desirable. Canvas walls, colored tile bath, shower stalls; sunken living rooms; dome ceilings; children's playground; putting course being constructed; spacious courts, beautifully landscaped; free gas and refrig.; nr. R. I., grade and high school. 20 minutes' drive to 15 golf courses. Agent on premises. McKEY & POAGUE, 7911 S. Ashland-av. Radcliffe 7911.

2 ROOMS—$52.50-$57.50. New South Shore Bldg. Large, attractive apts.; large closets; plenty of light; gas, light, elec. refrig. free; ½ blk. Bryn Mawr I.C. sta., 18 min. loop. Office 7128 Jeffery-av.

One, Two, and Three Rooms.

2 ROOMS, 7907 DREXEL-AV. Best apartments for the price. Each apartment contains G. E. refrigeration, in-a-dor beds and kitchenettes; 2 blocks from I. C. station. SEE APARTMENTS TODAY. GLATT & PRICE, 3026 Cottage Grove-av. Vincennes 6960.

2 and 3 RMS., $42.50-$47.50. 7937-39 MARQUETTE-AV. Large, light outside rooms; close to schools, stores, transportation and churches; free electric refrigeration. CALL REGENT 3300 OR NORMAL 5041.

I MUST FILL MY BUILDING AND WILL rent to responsible tenants three 2 room apts. at a price much below present market. Located in So. Shore district; 1 blk. from lake and I. C. trans.; everything modern. Call Mrs. Armstrong, Saginaw 5763.

2½-3½ Rms., $45-$55. Beau. Beverly apts., canvas walls, colored tile bath, showers; free elec. refrig.; near R. I., surface. 1558 W. 94th. See janitor.

441 W. 79TH-ST. 2 and 3 rm. kitchenette apts.; free refrigeration; good transp.; reasonable rent.

3 RMS. AND IN-A-DOR, ONLY $60. 1 blk. to I. C. sta., stores and surface. Agt. on premises. 1509 E. 70th-st. Fairfax 8200.

7700 COLES-AV., 2-3 RM.; FURN. OR UNfurn.; refrig. and gas free; near I. C. lake; reas. rent. Agt. on prem. Reg. 4220.

2 AND 3 RM. APTS.—ELEC. REFRIGERAtion, all latest improvements. 423 Englewood-av. Agent on premises.

7108-26 CONSTANCE-AV. 2 AND 3 RMS. showers, in-a-dor beds, elect. refrig. Agent on premises; 2 blks. to I. C. station.

ENGLEWOOD-AV., 227 — 1-2 RM. KITCH.; free lt. and refrig.; carp. flrs.; $30-$45.

ATTRACT. 3½ RM. KITNT. APT. ELEC. refrig.; nr. R. I. and L; $65. 6438 Harvard.

ATT. 3 RM. STV. HT. S. SH. APT. $20 MO.; adults. 1457 E. 72d-pl. Plaza 0541.

2-3 RM. APTS.—FURN. OR UNFURN. NR. I. C., bus, sur. 7849-51 Coles. See jan.

Four, Five, Six Rooms, and Larger

Special Inducement to Rent 6 ROOM APT. 7400 Phillips-av., cor. apts., elec. refrig. These are really light, airy apts. Close to I. C. and surface. One trans., schools and stores. Open for inspection. CARROLL, SCHENDORF & BOENICKE, Inc. 2624 E. 75th-st. South Shore 1660.

4 Rms., 7334 Jeffery-av. Rents Reduced to Lowest in neighborhood; modern bldg.; tile walls and showers; free electric refrig.; I. C. trans.

6 ROOMS In 2 flat bldg., I. C. sta. 2 blks. Janitor serv., elec. refrig., sun parlor, screened pch., tile kit. and bath; decor. Open for inspection now. 2413 E. 73d-st. State 8127.

SUBLEASE 4 RM., 2 BEDRM. APT., OVERlooking lake; rental includes carpeting throughout; gas, electricity, refrigeration, window washing; conv. to all transp.; attractive offer to party taking over my lease before June 1. Call South Shore 9030.

4 ROOMS, $60-$65. 7613-23 Kingston; G. E. refrig.; in-a-dor bed; 3 short blks. to I. C. sta. CARROLL, SCHENDORF & BOENICKE, Inc. 2624 E. 75th-st. South Shore 1630.

4 RM. APTS., Very Liberal Proposition. 7749-59 Yates-av., free refrig.; new bldg.; finest apts. in So. Shore. Agent on prem.

4200 LAKE PARK-AV.—4, 5 AND 6 RM. apts., newly dec.; new plumbing; block Ken. L, I. C. and bus; $45 up; ideal for roomers. Janitor 4206 will show. JOHN M. THOMPSON, 1053 E. 43d. Drexel 1234.

SOUTH SHORE BARG.—$60. 4 LGE. LGT. RMS.; NEW BLDG. Elec. refrig.; new ivory stoves; bedrooms and insdor. Concess. 7515 Cornell-av.

6630 YALE-AV.—6 ROOMS. Attractive, spacious, 2d flr. apt. in Englewood. free refrig., 2 baths canvased walls. Modern in every way; reas. rent.

6843 CLYDE-AV.—6 LARGE RMS. NEWest decorations; elec. refrig.; living room 27x15; bedrooms 16x14 and 12x14; I. C., bus and surface transp.; reduced rental.

730-734 OAKWOOD-BLVD.—4-5-6 ROOMS; newly decorated; modern apartments; $45 up. Call Hyde Park 7000.

5 RM. BEV. APT.—ELEC. REFR., GAR., side drive. 9037 Bishop-st. R. I., Ashland car; handy sch., strs. Beverly 10203.

4 RMS., 7400 EVANS, H. W. HT., $55; 4 rms., 641 E. 73d, $50; both elec. refrig.; gd. trans. Owner on prem. Sun. Bev. 7272.

525 OAKWOOD-BLVD.—5 AND 6 R. APTS.; ex. trans., bus, L, surf.; decorate to suit tenant. See janitor or ph. Oakland 3140.

4 RMS., MODERN; STEAM; ALL OUTSIDE rooms; large sleeping porch; 1 block to I. C. station. $40. 1531 E. 72d-st.

SUNNY APTS., 9 LARGE ROOMS, 3 BATHS, 2 enclosed porches. 5648 Dorchester-av. See janitor.

NOW AVAILABLE—N. W. CORNER 81ST and Langley, mod. 4 rm. light apt., elec. refrig., rent reas. Triangle 8436.

7716 AVALON—4 RMS., STOVE, ICEBOX furnished, $28 mo; nr. 79th-st. I. C., 2 blks. surface. Phone Regent 4178.

4 ROOM APT.—GLAZED PORCH; OIL-HTD. Frigidaire; near R. I.; reasonable rent; nice for adults. 7138 Harvard-av.

MOD. APTS., ELEC. REFR., 4-5-6 RMS., $50 to $70. Mrs. Stewart, 7956 Wabash.

1614 E. 69TH-ST.—BEAU. 4 RMS.; REFR. free; lg. closets; I. C., surf., bus. Dor. 1104.

7420 PHILLIPS-AV.—5 BEAU. LGE. RMS.; glas porch, refrig. free.; I. C. Dor. 1104.

7145 RIDGELAND, 2D-3D—5 RMS., GLAZ. slp. pch.; el. ref.; all tra. Mid. 6165.

509 W. 58TH-ST.—7 RMS., STOVE HT.; hot w. tank; nr. bus, schls.; $35. Eng. 2857.

6542 ELLIS, 2D—7 LARGE LIGHT RMS., prv. porch; $67; modern. Dor. 7365.

SOUTHWEST. General List.

Cozy Home for June Brides. Attrac. offer to start home new bldg.; 2½-3½ rms., beaut. decorated; will furnish if necessary. 6137 S. Homan. BLECHMAN.

Available Now—2½-3½ Rms. Beautifully decorated; refrig., rollaway; garage optional. 6140 S. Spaulding.

4416 S. SPAULDING-AV.—2-3-4 RM. APTS. All latest improv. Agent on premises.

One, Two, and Three Rooms.

3213 W. 62D-PL.—BEAU. 3 RM. APTS. free elec. ref.; in-a-dor; shwrs.; $60. F. H. HALVORSEN & CO., 3145 W. 63d-st.

Four, Five, Six Rooms, and Larger

4 RMS., STM. HT., GARAGE, $55; CONcess.; good trans. 6211 S. Francisco-av.

5 RM. FLAT; HOT WATER HEAT; $45. 6546 S. Rockwell.

NORTH. General List.

2-4 RMS., $50-$75. 5529 Kenmore; best transp.; free gas and refrig. See janitor or call BECKLENBERG Randolph 6171.

HAVE YOU SEEN the 3, 4 and 5 rm. apts. at 4031 Southport-av. Refrig. Newly dec. and only $45 to $60. Inspect or call SIEGEL Well. 7349.

734 WRIGHTWOOD-AV. 2 blks. W. of Lincoln Pk.; 3-4 rms., $60-$75. See jan. or call Beckenberg, Rand. 6171.

3927 SOUTHPORT-AV. — ATTRAC. 2-3-4 rms. FREE MOVING. Newly decorated, free refrig.; 4 closets; sleeping pch.; near L, bus, and surface; very reasonable.

1436-38 PENSACOLA-AV. 2-3 AND 4 ROOM APTS. Free refrig., $42.50-$57.50. Agt. on prem.

652 OAKDALE. 1-5 rm. apts., large and light; excel. trans.; $42.50 up. Lakeview 4040.

3-4 RMS.—LIV. RM., DIN. RM.; ON LAKE; showers, vapor heat; new eqpt. Tiffany walls, $65 to $75. 7621 Eastlake-av.

10 W. ELM-ST., COR. STATE—NEW BLDG. 2 to 5 spacious carpeted rooms; canvased walls; 10 minutes' walk to loop; $75-$150.

FREE RENT LISTS— Call Baird & Warner, Hollyct. 1855, for complete apt. listing suited to every need.

3-4 RMS., OUTSIDE; BDRM. AND ROLLaway; Frigid.; plenty closet space; excel. trans.; rent reasonable. 4012 N. Ashland.

3-3-4-5 RM. APTS., FRIGID., $45-$67.50; nr. L, lake. 1311 Morse. Rog. Pk. 0344.

4 RM. FLAT—$25 A MONTH; 2 RMS., $12; 1 rm. $10. 1426 Wellington-av.

HIGH GRADE 2½-3½ RMS.; ELECTRIC refrig.; all trans. 4435 N. Greenview.

ONE BLK. LINC. PARK, 2109 NORTH—3 and 4 rms., $50-$60. 356 Garfield-av.

TO RENT—APARTMENTS.

NORTH. General List.

REDUCED RENTALS. 3-4 Rooms, nr. L trans.; all large, light rms. 2 in-a-dor beds; Frigidaire. We attempt to meet your price. 925-35 CORNELIA-AV.

4 Rms., 1215 Ainslie; lgt., nr. L $45.00
4 Rms., 4938 Winthrop; new, light; Argyle L; Frigidaire; ex. inador $62.50
5 Rms., 1216-22 Carmen; light, near Argyle L; large porch and yard $60.00
6 Rms., 919 Argyle; 2 baths; sun parlor; elec. refrig. $100.00
6 Rms., 923 Argyle, near lake; 2 baths; Frigidaire $90.00
6 Rms., 1442 Jonquil-ter., Rog. Pk.; nr. all trans. and lake; light, frig. ..$125.00
H. C. DIX & CO. 1131 Argyle. Longbeach 4297-8.

2000 LINCOLN PARK WEST, New Bldg., fronting Linc. Pk. 2-4-5 Rms., $90-$245. Gen. El. Refr., Parquet Flrs., Cedar Closets. PETER F. REYNOLDS. Lincoln 3833.

FACING LINCOLN PK. New 18 Story Bldg. 415 FULLERTON-PKWY. 2-3-4 Rms., $75-$160. Free Gas and Refrigeration. PETER F. REYNOLDS. Lincoln 1518. Lincoln [illegible]

THE AVONSHIRE 5820 KENMORE-AV. Large 2-3-4 rm. apts., above the average for space and comfort; at a very reasonable rental; gas, light and refrig. free; 1 block to lake and all trans. Agent on premises.

520-28 SURF-ST. Beautiful 2, 3, 4 room, newly decorated apartments; close to park and beach; good transportation. REDUCED RENTALS.

NEW BLDG., 3½ RMS. Col. tile baths, shwrs.; lg. bedrm.; ideal kit.; free elec. refrig.; linoleum; craftex walls; gd. trans.; rent greatly reduced. Only 2 left. OSBORN, 2042 Farragut.

One, Two, and Three Rooms.

YOUR OPPORTUNITY, GO TO 1365 GREENLEAF-AV. One blk. to L and lake. Refrig. free. 2 Rooms and Kit., $40. 3 Rooms and Kit., $60. SEE MR. TURNWALL.

A REAL DEAL FOR YOU, 517 OAKDALE-AV. 2 RMS., $60. 3 RMS., $75. East of Bdwy., newest bldg. in Lincoln Pk. dist.; lge. kitchenettes; free carpet, gas, light, refr., beau. dec., immed. poss. Agt. on prem.

NEW BLDG., 3½ RMS. Col. tile baths, shwrs.; lr. bedrm.; ideal kitchenette; free elec. refrig.; linoleum; craftex walls; good trans.; greatly reduced rent. Only 1 left. OSBORN, 2042 Farragut.

837 WOLFRAM-ST. 1½ room, also 2 room apartments, furnished and unfurnished; gas, light, and electric refrigeration free. See manager on premises.

536 GRANT PLACE. 2-3 rm. kit. apts.; new bldg.; elec. ref., dressing room, shower; best trans.; $40 up. Mohawk 3387.

$45 UP—CONCESSION. 3480 Elaine-pl.; blk. Broadway; new bldg.; studio windows, in-a-dor bedrm., lg. kit., elec. refr.; tile bath, shower; elevator; free gas.

3 ROOMS, Newly decor., elec. refrig., shower, bedrm., and in-a-dor bed. 648 Buckingham-pl. Lake View 0892 or State 8126.

JUNE BRIDES LOOK AT APTS.— 1516 Hollywood, 3-4 rms., elec. refrig. 1937 Granville, 4-5 rms., opposite new park; very reas. Rogers Park 4140.

NEAR LINCOLN PARK—2-3 ROOMS. Tile bath, elevator; new bldg.; $60 up. 659 WRIGHTWOOD-AV. Agt. at bldg. ARTHUR KRUGGEL & CO. Longb. 5531.

SUBLET ROGERS PARK, BEAUT. CARpeted 2½ rm. apt., desirable neighborhood; attr. conc. on short lease. 6750 N. Ashland-av. Rogers Park 9190.

1½-2½ RMS., BEDRM. AND ROLLAWAY; tile bath, elec. refrig.; 1 block Addison-Lincoln station. Rav. L. 1837 Patterson-av.

MODERN 3 ROOM FLATS, STEAM HEAT; $32.50; good trans. 1249-55 N. Clark-st.

3 AND 4 RMS.—SUN PARLOR, SLEEPING porch. $45 and $50. 1359 Argyle-st.

Four, Five, Six Rooms, and Larger.

4-5-6 ROOMS. 710 BUCKINGHAM-PL. Beautiful large rms., $50-$60-$75. Newly decorated; electric refrig. WELLINGTON 3460.

REAL BARGAIN. Only $60 per mo.; 6 fine rms.; good neighborhood; oil heat, elec. refrig., enclosed porch; corner 2 flat bldg.; garage optional; good trans. 5434 N. Paulina. Ravens. 5936.

4 Rms. and 6 Rms., 2 Baths Sun parlor, fireplace, bookcases. Craftex walls; private rear porch and yard; large closets; 1 block to L and lake. Dec. to suit. 1318 LUNT. 7000 SHERIDAN.

UNUSUAL BARGAINS. 4 and 5 rms., big rent reduction. So. exp., light, airy apts., frigid., nr. pk., schools. Jun. high; exc. trans. 1616 Winona-av.

5 Choice Outside Rooms. Sun parl. 6 rm. efficiency; elec. refrig.; 3 blks. Howard business district; $75; L trans. 1511 Jonquil-terr. Longbeach 8833.

1024 BELDEN-AV. Cheerful 5 rm. cor. apt., also 4 rms. with 2 bedrms., newly decorated, $50-$60; L exp. and 3 surf. lines. Longbeach 8833.

6416 N. IRVING-AV. Spac. 6 rms. in 3 apt. bldg., with garage, liv. rm., 22x18, tile bath, elec. refrig. Janitor or Lake View 0892 or State 8126.

2 MONTHS' CONCESSION. 4753 Beacon, beau. 4-5 rms., sun p., white d. r.; $60-$75; all trans. Briargate 7788.

SUBLEASE beau. $85 5 rm. apt. for $65; must leave city. Miller, 5525 N. Campbell. Sunny. 0137.

4601 BROADWAY. 5 rms., $60; near L bus and surface. See Supt., Apt. 25.

HUDSON AND GARFIELD-AVS.—4-5 LGE. lt. rms.; priv. rear porches; trans. Linc. Pk. 1 blk.; $55-$70; immediate possession. See janitor, or call Linc. 1393.

5413 ARTESIAN-AV. 5 rooms, elec. refrig., 3d fl. Encl. porch, $60 mo. Good trans. Modern bldg. Owner.

6-7-8 LARGE, OUTSIDE ROOMS—2-3 TILE baths, large closets; electric refrigeration; dec. to suit; $120 to $170. J. B. WALLER, 700 Irving Park-blvd. Lake View 6480.

500 BARRY-AV.—6 RM. APT. High grade, 3 baths, Frigidaire, elect. elevator; priv. garage. Agt. or Rand. 3311.

3620 ROKEBY-ST.—7 LGE. RMS., NEW dec.; refr.; h. w. ht.; nr. sch., tr.; $75; 3 lge. bedrms.; can rent to roomers; 1 now rtd. at $20 mo. if desired. Well. 3326.

36-42 E. WALTON-PL. 10 MINUTES TO THE LOOP. 4-6 light rms., reasonable rent. State 2696.

DELIGHTFUL 5 RM. APT. LARGE, LGT. rms; beautifully decorated; lots of closet space; 2d flr., nr. school and transp.; free refrig. 5006 N. Hermitage. Longbch. 4633.

1445 GREENLEAF-AV.—4 REGULAR SIZED rms.; elec. refrigeration; front and rear pchs., new fixtures; $65. Hollycourt 2256.

4 ROOMS, $50. CORNER BLDG., NEAR L and surface; Wayne and Ardmore; Frigid. Apply on premises, 1271 Ardmore.

5 R. IN 2 APT.; H. W. HT.; LGE. GLZD. pch.; fenced yd.; gar.; nr. schls.; fine loc. Price very low. 2124 Estes. Ravens. 3997.

ATTR. 4 ROOM APT. COR. BLDG.; ELEC. ref.; conc. See janitor or call Mrs. Reddington, Harrison 3610. 3501 Greenview-av.

6 ROOMS, 3 BATHS— 1366 N. Dearborn. Beau. view of lake. Hogan & Farwell, Inc. Whitehall 4560.

4 RMS., NR. BRYN MAWR "L" STATION. Free refrig. Decorate to suit; $60. Rogers Pk. 7338.

CHOICE COR. FRONT 4-4½ ROOMS, 1-2 lge. bedrms. beau. dec., $50-60; free gas. 4601 N. Irving-av. [2224 W.] cor. Lawrence.

BEAU. 3½, 4, 5, 6, 7 ROOMS, HOYNE Manor, Hoyne at Granville; 6 new bldgs. All tr.; schls., playgrd.; low rent. Hol. 6241.

5 RM. FLAT SUITABLE FOR BEAUTY parlor or doctor's office; 1st floor; $62.50. 2946 Broadway.

5 ROOMS, HIGH GRADE, $67.50; 1607 BYron-st.; exc. trans.; immed. poss.; newly dec.; all rms. sunny and light. Holly. 2255.

4 TO 11 ROOM APTS.—LAKE FRT. LOCAtion; exceptionally low rent. H. H. DECKER & CO. SUPERIOR 5178.

6 LGT. RMS., CRAF. WALLS, TILE BTH.; new bldg.; $80. 4923 N. Irving. Rav. 3644.

6 RMS.—2 BATHS, SUN PARLOR, $95. 1219 North Shore-av.

4 LG. ATTR. R. COR. BLDG.; IN-A-DOR s.p.; nr. L, bus, schl. $50. 6319 Greenview.

1330 BIRCHWOOD—OVERLOOKS LAKE. 5 LARGE OUTSIDE RMS., SUN PARLOR.

5 R. SUN PR., SLP. PCH.; N. DEC.; SURF., "L." Reas. 5943 Magnolia. Edg. 5113.

1625 N. SHORE—BEAUT. 4 RMS.; G. E. refr.; s. p.; new dec.; reas.; conc. Shel. 0835.

4 RMS., STM. HT., $39. MRS. KAMMERER. 2215 N. Clifton-av. Diversey 3502.

MOD. 7-8 RM. APTS.; ELEC. REF.; NEW decor.; $75. 2118 N. Clark. Linc. 1849.

6 RMS.—2 BATHS; OPEN PORCH; NEAR lake. $90. 858 Lakeside-pl.

5-6 LR. LT. RMS.; REFR.; BLK. L. LAKE, S. p., sl. p. 1405 Jarvis. Longb. 4223.

4541 MAGNOLIA—MO. CONCES.; 6 LGT. rms.; new. dec.; $80. Op. Moffett, Bri. 7788.

STRATFORD-PL.—LIBERAL CONC.; SUBlease mod. 5 rs., 2 baths; elev. Well. [illegible]

TO RENT—APARTMENTS.

NORTH.

Four, Five, Six Rooms, and Larger.

MARSHALL FIELD
Garden Apartment Homes.
CLOSE TO LOOP.
1400 NORTH AND 400 WEST.
4 ROOMS—$52 TO $58 A MONTH.
5 ROOMS—$62.50 TO $70.00.
6 ROOMS—$74.00 A MONTH.
Fireproof building, modern conveniences; all outside rooms; gardens; supervised playgrounds.
Open daily, 9 a. m. to 6 p. m. Sundays, 2 p. m. to 5 p. m.
RENTING OFFICE, 411 BLACKHAWK-ST. LINCOLN 2122.

425-39 ALDINE-AV.
Opp. Yacht Harbor. 4-5 rms., $110-$135.
327-35 BELDEN-AV.
Opp. Belden-Stratford Hotel. 5 rms., reasonable.
4528-30 CLARENDON-AV.
Opp. Lake and New Linc. Pk. 4-5-6 rms., $75 up.
PETER F. REYNOLDS,
Lincoln 3633. Longbeach 3643.

STUDIO APARTMENT $80
Beautiful 4 room studio apartment; craftex walls; tile bath and kitchen; gas and refrigeration free. Call Hollycourt 3796.
6440 N. TROY-ST.
CENTRAL 4870.

BEST BARGAIN
IN ROGERS PARK.
4-5 large, light and cheerful rms. Convenient shopping district, near schools and churches; good transp.; free refrig. 1663 PRATT-BLVD. SHELD. 8180.

5100-5112 KENMORE-AV.
Beautiful 4, 5, and 6 room apartments, large, light, airy rooms, sun parlors, and Frigidaire. 6 room apartment with sun parlor and rear sleeping porch. Good transportation, bus, L, surface line. See janitor on prem. or ph. Edgewater 7941.

MODERN APTS.
N. E. COR. KENMORE-HOLLYWOOD.
5 rooms, sun porch; large, light, attractive rooms. 665 GRACE-ST.
4-5 rooms; sun and sleeping porches; 1 blk. park and lake; Frigidaire.

3424 ELAINE-PL.
4, 5, and 7 rms.—4 rms., 2 bedrm. efficiency $52.50; 5 rms., $62.50; 7 rms., 4 bedrms., $77.50. Elec. refrig. Newly decorated. Agent on premises or RENTING SYSTEM, INC. 3032 BROADWAY. BUCKINGHAM 8800.

CHICAGO'S BEST VALUE.
Lge. 8 rm. apt., restricted bldg.; 3 master chambers, tile baths, shower stalls, guest lavatory; beaut. lake view; sublease; sacrif. to Sept., 1932, at $275. includ. garage. Callerman, 3920 Lake Shore-dr.

NORTHWEST.

General List.

NEWLY DECORATED
2, 3 or 4 light and cheerful rooms, convenient shopping district, near schools and churches. Best transp. $40 and up. 4046 N. KEYSTONE. PENSACOLA 0365.

2-3-4 ROOMS.
Irving Park, near steam and bus trans.; low rentals. Only $37.50-$50. RALPH H. BEESLEY, 4219 Irving Pk.-blvd.

2957-59 N. TALMAN-AV.
Cor. Wellington; 2-3-4 rm. apts., free rig., $40 to $55. See janitor on prem.

3930-34 KEELER—3½-4 RM. MOD., NWLY. dec. apt., $40-60; nr. churches, schools, elec. refrig.; 20 min. train transp. to loop. Agt. at bldg. Apt. A-3, 3934, or Linc. 1393.

3½, 3, 4, 4½, 5 RMS. IN NEW COR. BLDGS. Some have elec. ref., tile walls; $40 and up. 2737 N. Laramie-av. Berk. 3690.

S. W. COR. HARDING-DIVISION—BEAUT. 3½-4 rm. apts.; ref. free; inador bed; new bldg.; $45 up. Diversey 9500.

NEWLY DECORATED 2-3-4-5 RM. HEATED apts., as low as $40, with Frigidaire. SCHORSCH, 6059 Irving Park-blvd.

2, 3, 4 RM. MODERN APTS.—$40 AND UP. 1½ blk. L.; refrig. Irving 5098.

One, Two, and Three Rooms.

KITCHENETTE APTS., $32.
Free gas, new bldg. 3161 Ainslie-st.

3133 ALICE-PL.—EXC. TRANS.; 12 MIN. to loop; hot w. ht.; gas and lgt. includ. in rent; 2 rs., $35; 3 rs., $40; jan. on prem.

MODERN 3 R. APARTMENT; GAS, LIGHT, Frigidaire furnished; $50; steam heat; shower. 3401 Fullerton. Belmont 6942.

4 LIGHT RMS.—SHOWER, ELEC. REFR., steam heat; newly dec., good trans. Ready to move in. Low rent. 3720 Berteau.

2-3 RMS., STM. HEAT; ELEC. REFRIG.; newly dec.; fine trans. 2442 N. Leclaire.

2 AND 3 ROOMS, $60 UP; 2123 N. Mozart; near Logan sq. L. Gentiles.

3 RM. SUN PARL. COR. ENGLISH BSMT. Stm. ht., $27; extra. 1024 N. Oakley.

HARDING APTS. 3935 DIVERSEY-AV.—Beau., modern high class 2-3 rm. apts.

Four, Five, Six Rooms, and Larger.

2905 Shakespeare-av.
NEAR RICHMOND-AV.
Beautiful 4 and 5 room apartments; sun parlor, fireplace, General Electric refrigeration; near park, schools and transportation; greatly reduced rentals. See janitor.

4 LARGE, LIGHT RMS.
Corner bldgs., Frigidaire; $50. 4056-58 CRYSTAL-AV. 1302-08 N. KILDARE-AV. John S. Clark, 4259 W. Division. Bel. 8810.

3436 PARKER-AV.—2D APT.—MODERN 6 rooms, sunshine in every room, has shower bath, electric refrig., gas range, linoleum in kitchen, hot water heat; convenient to school and church; best transportation. Call Berkshire 6251.

REAL BARGAIN.
4 or 5 large, light and cheerful rms., convenient shopping district, near school and churches; good transportation. 3150 CULLOM-AV. KILDARE 2221.

June Brides—New Bldg.
Palmer-sq. distr. Very mod. 3½-4 rm. apts., $50 up; rollaway beds; some 2 bedrm., free el. refr.; nr. shls., tra. Cap. 0444. Arm. 1120.

Sublease 4 R. Apt., Htd. $35.
Very large rooms; near street car, bus. L; possession now. Phone Palisade 7170.

6 RM. ATTR. APT. IN LOGAN SQ.; 2D FL.; st. ht., newly decorated, reduc. to $60; immed. poss. 2309 N. Sawyer-av. Bel. 2215.

1503 N. KOLIN-AV. [4350 WEST, 1 BLK. south of North-av.]—4 rooms, modern, heated, $50. Owner on premises 10 to 4.

4 RM. APT. IN RESIDENCE STYLE BLDG. H. w. ht.; choice Logan Sq. loc.; $50. 3230 BELDEN-AV. BELMONT 3211.

3133 ALICE-PL.—EXC. TRANS.; 12 MIN. to loop; h. w. ht.; gas and lgt. included in rent; 7 rms., $60. Janitor on premises.

5 LT. R., SUN PAR., $40; BRK. BLDG. LG. pch., yd.; stv. ht.; space htr.; ice box; gd. tr. 3332 Hutchinson, nr. Kim. Jun. 7763.

5 RMS., SLP. PCH.; ELEC. REFRIG.; IN new 3 flat bldg.; very reas. rent; ex. trans. 3007 N. Albany-av. Irving 7219.

4 R., STM. HT.; LOGAN SQ.; 2 BEDRMS.; gd. tr.; $45. 2528 N. California. Arm. 5391.

6 LARGE, LIGHT ROOMS, H. W. HT., 3. p.; 2d floor. 3654 N. Kimball-av.

6 RMS., ENCLOSED PCH., HTD.; REAS. rent; 1 mo. free. 4038 Division-st.

3904 CULLOM-AV.—COR. SPRINGFIELD. 5-6 rms.; very mod.; gd. trs.; red. rent.

$50 FOR 5 RM., STM. HT., HOT WATER. 5714 Diversey-av. Phone Forest 603.

MOD. 5 RMS., REFRIG., VAPOR HT., ENCL. porches; reas. Ex. trans. 4044 N. Kilpatrick.

4 RMS., COR., MOD.; STM. HT.; FRIG.; garage; reas. rent. 3053 N. Lockwood-av.

5706 N. PARKSIDE—5 ROOMS; 1ST APT.; $65. LONGBEACH 1879.

4408 LONG-AV.—4 ROOMS, STEAM HT.; decorate to suit. $45. Euclid 955.

2857 N. MAPLEWOOD—4 RMS., STM. HT. Extra rollaway. $45. Longbch. 1879.

2912 N. TALMAN. 2D—5 RMS., STEAM HEAT. $57.50. LONGBEACH 1879.

NICE 4 RMS., REDUCED TO $45; 2 BEDR.; stm.; nr. Parkview sta. 3538 N. Lawndale.

4 RMS., TILE BATH, STM. HT., BRAND new bldg. 2837 N. Lockwood. Spau. 3651.

4 RM. HEATED APT., 2D, $50, WITH GAR. encl. pch.; gd. tran. 6225 Eddy-st.

WEST.

General List.

2-3-4 ROOMS—REDUCED RENTS—
4923 Adams-st., lovely apts.
4911 Quincy-st., fine selection.
4209 Monroe-st., handy neighborhood.
Wall lights, showers, built-in tubs, rear porches, etc.
1-2 ROOM BARGAINS.
4030 and 4044 Monroe-st. Free gas, icing, electric, carpeted floors; nice decorations; near transp. and everything. Agents on premises day or evening.
E. P. BUTLER & CO., 22 S. Crawford-av.

2 RMS., $40; 3 RMS., $48; 4 RMS., $55; 3 AND 4 RS. ENG. BASEMENT, $45 UP. J. KEMPSTON & SONS, 4938 QUINCY-ST. OR 4912 W. JACKSON-BLVD. PH. COL. 7709. OPEN EVENINGS UNTIL 9 O'CLOCK.

4800 WEST END—4-5 LARGE RMS.
5096 W. MONROE, 3 AND 5 ROOMS, inador beds; G. E. refrig.; dec. to suit; exc. trans.; reduced rental. Mans. 7364.

2-3-4 RM. APTS., NEW BLDG., CHOICE OF decoration; low rents. 4840 W. Adams-st. Mansfield 6185.

3 AND 4 RM. APTS., STRICTLY MODERN; low rents. 247 N. Kilpatrick-av. Man. 6185.

FOR MODERN 2-3-4 AND 5 RM. APARTments, at. trans., call Monroe 8130.

TO RENT—APARTMENTS.

WEST.

One, Two, and Three Rooms.

5000 WEST END-AV.—MOST REASONABLY priced 2 rms. kitchenette apts.; choice of decoration; el. refr. Mansfield 6185.

SUBLEASE—3 RM. APT., 4 MOS., $50 MO. Elec. refr.; gd. tr. 904 N. Austin-blvd.

803 N. LAVERGNE—3 RMS., STEAM; INador bed; dec. to suit.; gd. trans.; $45.

Four, Five, Six Rooms, and Larger.

4-5 LARGE, BRIGHT RMS.
Frigidaire, showers, newly decorated; $60-$75. 18 N. Austin-blvd. Agent on premises or phone John S. Clark, 215 S. Cicero-av. Columbus 2008.

Beau. Flats Nr. Columbus Pk.
5 rms., stm. ht., 1st. 5421-23 Quincy; $70. FOR PARTICULARS PHONE AUSTIN 0892.

4-5 RMS., 4458 MONROE—ELEC. REFRIG., steam ht.; fine trans.; reas. rent.

4 RMS., HTD., MOD., $35; GD. TR.; GENtiles. 1506 S. Kostner. Inq. 3d 2., rear.

4-5, COR., STM. HT.; EX. TRAN.; NR. SCH. $40-$45. 303 N. Sacramento. Nev. 9248.

206 S. ALBANY-AV. 2D—6 R., H. W. HT.; gar., $40. S. H. Taylor, 2138 W. Madison.

6 RMS.; H. W. HT.; ENCL. PCH.; BUS, L, surf.; reas. 5235 Van Buren. Mans. 5218.

TO RENT—APARTMENTS—SUBURBAN.

NORTH.

Evanston—19 minutes to loop.

NEAR NEW L STATION.
Northeast corner Reba-Sherman, 4-5 rms., in-a-dor beds, showers, free Frigidaire, ample closets; reasonable rentals. See Mrs. Coleman, 633 Sherman-av., or call office.
LIEPOLD & HICKS, INC.,
1569 Howard-st. Hollycourt 2300.
OPEN EVENINGS AND SUNDAY.

3 AND 4 RM. APTS., NEW BUILDING. 1128 MAPLE-AV.
5 rms., 2 baths. 746 Hinman-av. Rents $75-$90; concessions. Owner, Greenlf. 0782.

APTS. AND HOMES IN EVANSTON. SMART & GOLEE, INC. 1564 Sherman, Univ. 0285. Rog. Pk. 0272.

EVANSTON—FINEST APTS., 2 TO 7 RMS. RENTING SERVICE CORP., 936 CHURCH-ST. GREENLEAF 0500.

JUNE BRIDES LOOK AT 712 MULFORD—3-4 rms.; elec. ref. Rog. Pk. 4140.

WEST.

Berwyn—20 minutes to loop.

BERWYN—5 LGE. RMS., SUN PCH. REFR. run. hot wat.; $75. 1842 S Elmwood-av.

5 RMS.—NEWLY DEC., SUN AND SLPG. porch; $45. 3438 Wenonah-av. Ber. 896W.

TO RENT—FURNISHED APARTMENTS.

SOUTH.

THE WILLMAR
3008 CHELTENHAM-PL.
1-2-3 Rms. $60 to $90.
ALL NEWLY FURNISHED.
FULL HOTEL SERVICE.
½ BLOCK I. C., BUS.
1½ BLOCKS TO BEACH.
Mrs. Hannah, Mgr.
Regent 3008.

Along the I. C. Electric.
In Beautiful South Shore.
TUDOR MANOR
7416 PHILLIPS-AV.
1-2-3 Rm. Kits., $60-$125.
COMPLETE HOTEL SERVICE. LARGE SOLARIUM AVAILABLE FOR BRIDGE PARTIES.
Mrs. Blair, Mgr., Regent 1620

CORNELL TOWERS
5345 CORNELL.
New Beautiful Apts.
2 Rs., $90 Up. 3 Rs., $120 up.
GAS, LIGHT, ELEC. REFRIG. INCL. 1 BLOCK TO I. C., BUS, AND SURF.
Mr. Lynch, Mgr. Plaza 5400.

BEST BARGAINS IN SOUTH SHORE NEAR BRYN MAWR I. C. STATION.
THE SHORE MANOR
[½ block west of Jeffery at 72d-st.]
7150-56 CYRIL-PKWY.
NR. SCHOOLS, SHOPS AND THEATERS.
1-2-3 large rooms, richly furn., at extremely low rates; $65 to $125, includes light, gas, refrigeration and daily maid service. S. PLAME, RES. MGR. Plaza 2256.

Free Refrigeration
1 Large Room Kit., $45
BUS at DR. NEW BLDG. MGR. ON PREM. 4336 DREXEL-BLVD. OAKLAND 4951.

2-3-4 RMS., $10 TO $15 WK.
4 rm., cont. 2 bedrms.; gas, elec., richly furn.; near park, all trans. 1524 E. Marquette-rd. Also 1524 E. 66th-pl. H. P. 3622.

NEWLY FURNISHED.
5220 Woodlawn-av., 2-3-4 lge., lght. rms., sun parlor, in-a-dor, dress. rm.; elec. refrig. HOWARD & ORR CO., 1309 E. 53d-st.

5309 KIMBARK-AV.
1-2-3 rooms nicely furnished; maid service; twin beds; all outside rooms. M. T. MURPHY & SON, AGENTS.

NORQUETTE APT. HOTEL.
New, smart, spac., quiet, beau. furn., comp. serv., all trans.; low rates. 6818 Normal-blvd.

COMFORTABLY FURN. 2 AND 3 R. APTS., strictly mod.; high class bldg.; rollaway beds, elec. refrig.; choice loc.; I. C., surf. tr. 7237 Bennett-av. Mid. 3659.

COME ON OVER!
A 1, 2, and 3 rm. apt., compl. furn. or unfurn., free gas and lt.; nr. I. C. 5212 Cornell.

Alvada Apt., 4344 Ellis-av.
1-2 rm. apts., furn. and unfurn.; refrig., lgt., gas, lin. free; summer rates; all trans.

1-2 RMS. KITNT., $12-$13.50
1430 E. 67th-st. The Kimbley. Newly dec., mod., outside; ½ blk. I.C., nr. Jack. pk.

NEW MODERNE MANOR.
Large 1-2-3 rm. kit. apts.; beau. furn.; L, surf., R. I. $60 up. 6435 Yale. Eng. 7796.

BEAU. FURN. 2, 3, 4, AND 5 RM. APTS. $50-$70; free gas, light, el. ref.; sun parlor, etc.; near L, bus, surf. 1516 W. 62d-st.

4 RMS.—BEDRM. AND 2 INADOR BEDS; completely furn.; facing Jackson pk.; nr. I. C., L; $70; real home. 6054 Stony Island.

FURNISHED APARTMENTS AS LOW AS $57.50 PER MONTH. SHORE APARTMENTS. 7458 KINGSTON-AV.

SUBLEASE—2 RM. FURN. APT.; SOLID walnut furn., orient. rugs, silk drapes, tile bath. 7020 Jeffery, Apt. 719, 8-10 p. m.

NEWLY FURNISHED—VERY LIGHT 4 RM. 1st apt., free gas, G. E. refr.; 1½ blks. to I. C. Will sacrifice. Hyde Park 8498.

7341 VINCENNES—$35-$40-$45; MOD. 2-3 rm., priv. apts.; well furn.; free gas, elec., lin., gar.; fine trans. Stew. 8384.

SUBLEASE—FURNISHED OR UNFURN. 4 rm. apt. South Side. Vincennes 3058.

MICHIGAN-AV., 2444 — KITCHENETS, 1-2 rms.; priv. bath; fr. light, gas; $4 up week.

3 RM. APT., BEDRM., IN-A-DOR, EL. REfrig.; $62.50. 920 E. 61st. Hyde Pk. 2906.

920 E. 61ST-ST.—4 RM. APT., BEDRM., in-a-dor, elec. refrig., piano; $70. H.P.2906

2508 E. 76TH-ST.—2D—LGE., BEAU. 5 R. apt., G. E.; piano; gas; elec. free; bch., I.C.

3 AND 4 RM. ATTR. FURN. APT., HIGH class; $10 week up. 811 E. 46th-st.

1223 E. 46TH-ST.—1 RM. KITCH., COMpletely furn.; newly decorated; $6 week.

4-5 RS.; NEW DEC.; REF.; NR. LAKE, I. C. $15 up. 7800 Kingston-av. Regent 1785.

5631 KENWOOD—4 MODERN RM. APT.; bet. U. of C. and I. C.; $75. Hyde P. 8551.

NICE, FURN. 4 RM. KITNT., SUN RM., EL. refr.; nr. R. I., L; $70. 6444 Harvard-av.

4 ATTR. RMS., PRI. BATH, $12.50 WK.; everything fur.; I. C., L. 6050 Blackstone.

SOUTHWEST.

6337 S. CAMPBELL—2-3 RM. KIT. APTS.; elec. refr.; $11 up; linen opt. Rep. 3405.

2818 W. 64TH—4 AND 5 RMS.; GAS, EL. ref. free.; ex. trans.; reas. Rep. 7263.

NORTH.

NEW LAWRENCE HOTEL.
1-2-3 Room Apts., $65-$160.
1020 Lawrence-av. Longbeach 2100.

SUBLEASE TO OCT. 1, LIV. R., DINETTE, kit., dr. rm., bath; reas. MRS. LATHAM, Park Dearborn Hotel. White. 5620.

WELLINGTON ARMS HOTEL—1-2 R. KIT. apts., furnished, unfurn.; hotel service; $65 and up. 2970 Sheridan-rd. Bitt. 4600.

3 RM. APT., INADOR TWIN BED, G. E. Fr., new. fur.; 1 blk. L, bus; reas. 5038 Winthrop.

UNUSUAL STUDIO HOUSE, 5 RMS., DUplex liv. rm., 30x30 ft.; nr. Lk. Shore-dr. Summer mos. Miss Taylor, Whitehall 6880.

756 WELLINGTON — 1½-3 RMS., NEW bldg., not hotel type; all trans.; reas.

3½ LIGHT RMS., BATH, $60 MO.; WILL rent weekly. Lake View 7638.

CLARK, N., 1004—NEW DEC. 2-3-4 RM. kit.; pri. bath.; elev.; $7 up; walk. dist.

2150 POTWYNE-PL., COR. LEAVITT [4400 N.]—3 rm. and kit., $45 mo. Sun. 6222.

WELL FURN. 6 RM. APT.; ALL TRANS.; $95. 4826 Kenmore. Sunny. 8958.

738 ALDINE [3300 N.]—3 MOD. ROOMS; large, light; newly dec.; elec. refrig.

3 RMS., PRIV. BATH.; 2 BLK. LINC. PK. $40-$65. 2509 Orchard at Deming.

TO RENT—FURNISHED APARTMENTS.

NORTH.

For Your
Perfect Summer
Live on Chicago's
NORTH SHORE
in one of these
Beautiful Furnished
Apartments
These apartments are close to the bathing beaches and Chicago's beautiful parks. Tennis courts and golf courses are nearby. Quick transportation to the Loop on close-by buses, street cars, and "L" trains.

14 W. ELM HOTEL
1-2-3 Rooms. $90-$175.
Beautiful Modern Furniture. Unusually Large Rooms. Attractive Dining Rooms. 2 Blocks to the Lake. 10 minutes to the loop. J. Lyle, Mgr. WHITE. 5700.

18 E. ELM-ST.
1-2-3 Rms. $75 to $150.
Complete and Excellent Service. Mechanical Refrigeration. Walking Dist. to Loop. Real Summer Home. F. C. Robinson, Mgr. SUPERIOR 4740.

DIVERSEY PLAZA
839 DIVERSEY-PKWY.
1-2 Rooms. $45 to $65.
Also Hotel Rooms, $10-$12 a Week. 1 Rm. Pullman, $45-$60. 2 Rm. Kitnts., $70-$80. Complete Service. "L" Bus at Door. Mrs. White, Mgr. LAKE V. 8960.

SURF SHORE APTS.
426 SURF-ST.
1 and 3 Rooms. Low Rent.
Large, airy, light apartments. Just off the drive. Close to park, beach. Mr. Foley, Mgr. BITTER 4630.

EDGEWATER PLAZA
5425 KENMORE.
1 Room. $50-$62.50.
Beautiful Artistic Building. Tastily Furnished Apts. Complete Hotel Serv. 1 Blk. to Lake. Mrs. R. McCormick, Mgr. L. B. 8111.

THE CROMWELL
5718 WINTHROP.
1-2 Rooms. $60 Up.
Hotel Service. Electric Refrigeration. 1 Blk. Bryn Mawr L Sta. Joe Keenan, Mgr. LONGBEACH 9611.

THE NAUTILUS
6165 WINTHROP.
1-2-3 Rms. $60 to $110.
Tastily Furnished and Decorated. Beautiful Edgewater Dist. Free Use of Swimming Pool. "SWIM AT HOME." E. White, Mgr. Shel. 8900.

THE GRANVILLE
6241 WINTHROP.
1-3 Rooms. $60 to $100.
LARGE RECEPTION ROOM. Gas, Light, Refrig. Inc. 1 Blk. Granville L. P. Fredrickson, Mgr. SHELDRAKE 9110.

Live in Comfort
Enjoy Chicago!

LINCOLN PARK ARMS,
2738 PINE GROVE-AV.
1 blk. to Lincoln Pk.; golf, bathing and bridle baths; 1 room kitch. with twin or double inador beds, comp. hotel serv., $65 up; also reasonable hotel rooms.

1 RM. PULLMAN KITCHENETTES, $12 per wk.; daily maid service and all conveniences; ideal location.
HAZELTON APTS.
941 GALT-AV. EDGEWATER 5983.

SUBLEASE TILL OCT. 1.
4 rooms overlooking Lincoln Park and lake, beautifully furnished, oriental rugs, comb. Radiola-Victrola. References required. Phone Dearborn 0181.

$50 PER MONTH.
1 room kitchenette apts. in newest North Side apt. hotel; complete service; all latest appointments. 641 ALDINE-AV.

4826 SHERIDAN-RD.
2, 3 rm. furn. kit. bdrm. apts.; new dec. L, bus, st. car, 1 blk. bch.; comp. hotel svc. Reas. rent.

4554 MALDEN—$12 WEEK.
New bldg., 1-2 rm. apt., kit. and dinette. Brand new furn., linens, silver; maid, desk and tel. serv. Beaut. lobby. Come at once.

6 RMS.—NEAR LAKE.
Nicely furn., ground floor; G. E. refrig.; rental $50; less unfurn. Call Sunnyside 0793, or call 822 Eastwood-av.

THE LAKELAND,
4541 Sheridan-rd.; 1-2 rms., newly decorated and carpeted; full hotel service; $55-$75; Wilson L. Longbeach 4724.

947 CORNELIA-AV.
2½ and 3 rm. kitch., $57.50 to $67.50; Frigid.; completely furnished; finest trans.

4531 N. ASHLAND.
New bldg.; 1-1½-3 rm. kit. apts.; linens, refrig., maid serv.; bus, surf. L trans.; reas.

4426 SHERIDAN-RD.—4426
Unusual 3 rm. apt., newly dec.; elec. refrig.; comp. fur.; reas. Also slp. rm. Ex. tran.

$40 UP—4119 Kenmore-av.
A SELECT FAMILY APT. HOTEL. 1-2-3 rms.; maid service; ½ blk. bus, L, sur.

THE BELLE SHORE.
Complete Apartment Hotel Service. Bryn Mawr-av., at Winthrop.

2310 LELAND-AV.
2 room apt.; living room, kitch. and bath; gas and electric free; $45. State 2678.

MUST BE SEEN.
4-5 rm. apts., beau. fur.; dec.; elec. refrig.; near schools. 1623 Wallen-av. Briar. 3645.

4528 AND 4543 MALDEN.
2 rooms, newly furnished; living rm., dinette, kitch., bath, $55 and up; ½ blk. Wilson.

SWANVILLE APTS.
2-3 rooms, $60 month; light, gas, linen, refrig. 3534 Broadway. Good tr. Bitt. 1600.

4 Sunny Rms.—Sleeping Pch.
1449 Fargo, near lake and L. Attrac. furn., 3 beds, refrig. Reduced rent. Shel. 6260.

2-3 ROOMS—$40-$65.
Buena Park apts., soliciting business men and women. 4069 Kenmore. Graceland 6683.

815 Cornelia-av.—$40-$55.
1-2-3 rm. kitch. apts., furn. or unfurn. Near Cubs park; excel. trans.; 20 min. to lp.

STREET VIEW—5TH FL. APT.; LARGE bedrm., liv. rm., din. kit.; unusually large bath, 3 big closets, nice furniture; 12 mo. lease; all trans.; at lake. Lon. 3220.

3½ RMS.—NEW FURNITURE AND NEWLY dec.; bldg. on lake; free refrigeration; $90 per mo. 7621 Eastlake-ter., near Howard.

BEAUT. FURN. 3 RMS.; SHOWER, ELEC. refrig.; newly dec.; good trans.; $65, incl. linen, gas, light. 803 Cornelia. Well. 6116.

6 RMS., 1ST FLR., $75; 3 BEDRMS., COMpletely furnished; garage; 1 blk. "L," bus, surf. N. W. R. R. 2621 Wilson. Rav. 3634.

BEAU. NEW FURN. 6 R., 2 BATHS, S. par., slpg. pch., Gen. Elec. ref.; overlooking lake; $145. 7721 Sheridan-rd. Rog. Pk. 5816.

RIVIERA APTS—2 ROOM APTS., NEWLY dec. $8 up weekly, $30 up monthly; L and surf. 4845 Magnolia. Sunnyside 1449.

2-3 RM. APTS., $55-$60; LT., GAS, FRIG. Nr. L, lake. 6721 Glenwood. Rog. Pk. 0344.

$50, 2 RM.; $60, 3 RM.; 1053 DAKIN. Everything incl. Sher. L sta. Well. 0168.

BEAU. FUR. 4 RM. APT. ON LAKE, 6100 North; 7 ft. so. exp. Rog. Pk. 3905.

4-5 RMS., SUN PAR., $60-$75; COMP. FUR.; dec. 4401 Beacon. Long. 3361. Wilson L.

TO RENT—FURNISHED APARTMENTS.

NORTH.

A group of new "homey" furnished apartments, each with well appointed rooms and fittings—excellent service—good transportation.

GRANDEUR APTS.
1055 GRANVILLE-AV.
BRIARGATE 6300.
DEVON ARMS APTS.
6332 WINTHROP-AV.
BRIARGATE 1400.
TOURAINE APTS.
5625 WINTHROP-AV.
LONGBEACH 9400.
211 E. Delaware Apts.
211 E. DELAWARE-PL.
WHITEHALL 4450.

IN EXCLUSIVE STREETERVILLE—
244 E. Pearson
WALKING DISTANCE TO LOOP.
RENT $70 TO $200.
2-3-4 room apts., furn. or unfurn., kitchenettes and bedrooms, facing on lake shore park. Commissary dining rm., valet service, free maid service, gas, light, refrig.; every room outside and carpeted; bus at door.

Apartment Selection Bureau
will locate for you without obligation a desirable apartment.
Furnished or Unfurnished.
SMALL OR LARGE.
Hotel Room or Suite
at the right price. Evanston to South Shore. Call Harrison 3773 or 4127. Our cars are at your service. Suite 803, 310 S. Michigan-av.

NEW AINSLIE APTS.
1062 AINSLIE-ST.
Residential hotel featuring new decorations, furnishings, carpeting and equipment. Apartments with the atmosphere of a home. Splendid transportation; near school. Longb. 5780.

4423 SHERIDAN-RD.
Furnished or Unfurnished.
1½-3½ ROOM APTS.
All outside rooms; radio, gas, light, and refrigeration. Convenient to all transportation. LONGBEACH 8565.

MONTROSE BEACH HOTEL.
NEW BUILDING.
1 room apts., completely and elegantly fur. Radio in every apt.; tile baths and showers; refrig.; soundproof; coffee shop; best trans.
$52.50 TO $55.
925 MONTROSE-AV.
24 HOUR HOTEL SERVICE.

THOME APTS.
1½-2-3 rooms, furn. and unfurnished; nr. schools and churches; best transp.; free gas, light, refrigeration; $37.50 and up. Manager on premises.
1447 ARTHUR. SHELDRAKE 9009.

3740-50 PINE GROVE
Beautiful 4 and 5 room newly furnished apartments; extra in-a-dor bed; Frigidaire, light and gas free; a real home for a family; $95 to $120.

LANE COURT APT. HOTEL.
2046-48 Lane-ct., ½ bl. west of Clark, nr. Garfield; 1 rm. kitchenette; complete 24 hr. hotel service; elevator, refrig., etc.; at Lincoln Park and beaches.
$45 and up. Unusual value.

520-28 SURF-ST.
Beautiful modern newly furnished 2 room apartment; carpeted floors; Frigidaire; in-a-dor beds; free gas and electricity; tile bath and showers; in heart of Lincoln Park district; $75.

2 Rms., $17.50 Week
The Northgate, 4701 Beacon, cor. Leland. Beau. new 5 story elevator bldg. Spanish lobby. Beamed ceilings in apt. Maid, desk, tel. serv., Frigd., lin., laun. free. Come today.

1824 NORTH PARK-AV.
1,800 north, 1 block west of Clark-st. 1-2-3 rm. kit. in new bldg. Free gas, light and refrig.
With new furn., $50 up.
Agent on premises to 9 p. m.

3912-28 PINE GROVE
Beautiful, newly furnished 2 and 3 room apartments, including gas, light, and refrigeration free; wonderful location. REDUCED RENTALS. See janitor.

IDEAL 8 ROOM APT.
Lge. rms., carpeted throughout; 3 master, 2 maids' bedrooms, 3 baths, ext. lavatory; expensive drapes and furnish.; sacrif. to Sept., 1932, at $425, includ. garage; bldg. restricted. Callerman, 3920 Lake Shore-dr.

NEAR LINCOLN PARK.
FURNISHED APTS., $55
and up; maid serv.; shower; refrig.; 12 minutes to loop. 1940 Lincoln-av., just west of Clark, Center and Ogden.

THE LANSING.
FOR THOSE ACCUSTOMED TO THE BEST. 1-2-3 rm. apts., $60-$150; 3 blks. lake, beach, Linc. Pk.; walk to loop; ideal home for summer. 1036 N. Dearborn. Whi. 4080.

1157 DIVERSEY-PKWY.
$47.50—3 r. kitchts., furnished, $57.50; mech. refr., gas, bus, car at door, L 2 blks.

NORTHWEST.

2905 Shakespeare-av.
NEAR RICHMOND-AV.
Beautiful, newly furnished 4 room apartment; large living room, sun parlor; free gas and light; General Electric refrigeration; near park, schools, and transportation. A real home reduced to $75. See janitor.

4130 N. KEYSTONE APTS.
New and beautifully furn. 1, 2 and 3 room apts.; near Irving Park station, N. W. R. R. and Crawford-av. and Irving Park-blvd. All service. Very reasonable.

1, 2, 3 ROOM FURNISHED APARTMENTS in 3 of the best apartment hotels northwest, at greatly reduced rentals. 4025 N. Crawford; 4100 N. Keystone. 4142 N. Keystone. Ph. Irving 0449.

2834 PALMER APTS.
New bldg., 1-2 rm. kitnt. apts.; ½ blk. Logan-sq. L; maid serv.; linens free; rt. reas.

MIDWEST APTS. HAS 2-3 RM. KIT., FUR. beau.; elec. refr.; mod.; extra inador; gd. trans.; reduced rates. 2918 N. Cicero.

1½-2-3 R. BEAU. FUR. APTS., NEW BLDG. Free elec. refrig.; 1 blk. sur., N. W. R. R. $55 up; full ser. 3901 N. Tripp. Ave. 8236.

1 RM. BEAU. FUR. KIT. APTS.; GAS, REfrig., light; 1 blk. L; $50. 3355 Eastwood.

SUNNY COR. KITCH.; REFRIG.; SHOWER; reas.; 1 blk. Rav. L. 4901 Christiana-av.

WEST.

154 N. PARKSIDE-AV.
115 N. PARKSIDE-AV.
1-2-3 rm. apts., $60 and up. New bldg. Full serv. Very reas. rent. Worth inspecting.

1-2-3-4 LARGE ROOMS.
NEWLY FURN. MOD. BUILDING. Exceptionally reas. J. Kempston & Sons, 4938 Quincy-st., or 4912 W. Jackson-blvd. Columbus 7709. Open evenings until 9.

"OAK PARK CHATEAU."
Finest 1-2-3 rm. kit. apts., beau. furn.; reasonable; exc. trans. 330 N. Austin-blvd.

3814 WASHINGTON-BLVD., ½ BL. W. GAR. Pk.—Beau. furn. sunny 6 rm. apt.; stm. ht.; 3 bedrms.; piano; pch.; suit, 2 couples.

1 OR 2 RM. FURN. KITNT. APT., PRIV. bath; mod. rent; uptown dist.; good trans. Address L 181, Tribune.

4501 WASHINGTON—1-2-3 NEWLY DEC. and furn. kit. apts.; reas. rates; exc. transp.; open till 10 p. m. Sarg. Col. 1189.

4301 MONROE—1-2 RM. KIT. APTS.; MAID serv.; Frigid.; gas, elec.; $50 and up.

CLEAN KIT APTS.; NR. L, SURFACE, BUS; price will please. 4024 West End-av.

5 RM., $16; 6 RM., $20—MOD. FURN. apts., opp. Garf. Pk; all tr. 3533 W. Madison.

1½-2½ RMS., BEDRM., IN-A-DOR; MAID; fits 4; cheap; 20 min. on L. 245 N. Long.

2127 JACKSON — 2-3 ROOM NEW. FURN. apts.; steam; free gas, light; all trans.

4842 W. MADISON-ST.—1 AND 2 RM. APTS. Nicely furnished. $45 up. Mans. 6185.

SUBURBAN.

UNTIL SEPT. 1ST.
Most attractive 6 room apt. in River Forest; beautifully furn.; convenient to train and L; open on all sides; 3 bedrooms, 2 baths; elec. refrig. Phone Forest 2918.

TO RENT—STORES.

South Side.

STORE WITH 3 LIV. RMS., 81ST-RACINE. $50; near Cal. H. S. Call Rand. 1000.

N. E. COR. 47TH-STATE, 20X50; TRANSfer cor.; reas. rent. Dearborn 3835.

SPACE FOR RENT—SUIT. BARBER SHOP or shoe shine par., etc. 4648 S. Ashland.

North Side.

6071 N. WESTERN-AV.—STORE 22X65; heated; suitable for delicatessen, tailor, grocer, fruit store, bakery. Read & Reynolds. Phone Rogers Park 3501.

STORE — SUITABLE FOR BAKERY; ON Broadway, near Irving Pk. John J. Ready & Co., 4001 Sheridan-rd. Buckingham 0500.

EXCELLENT FRUIT STORE COR. ON LAWrence-av.; near L terminal. Address L S 119, Tribune.

STORE — 14 X 60. SOUTHPORT-BELMONT transf. cor., brk. bldg. Reas. Bdgs. 9445.

TO RENT—STORES.

Northwest Side.

STORE FOR RENT OR SALE—4 RMS. IN rear; hot water heated; 2 rms. to rent; hot water heated. 3702 Davison.

STORE—WITH 3 ROOMS, STEAM HEAT. 4243 Fullerton-av. Call Albany 6377.

West Side.

3 STORES, 323, 325, AND 327 S. KEDZIE-av. Very low rent if taken at once. Apply on premises Sunday, 2 to 3 p. m.

3515 CHICAGO-AV., STORE, 21X60; ANY bus.; 3 rms. in rear; $75. Euclid 955.

TO RENT—OFFICES AND SHOPS.

Central.

TRIBUNE
TOWER
Beautiful corner suites, outside light for work room and private offices.
One and two private office suites with reception room, $80 per month and up.
Cork carpet, window shades, and awnings are included in rental.
11½ foot ceilings.
Apply to
HOLMES ONDERDONK,
Telephone Superior 0100.
1229 Tribune Tower.

FACING LAKE MICHIGAN.
Beau. offices, 500 to 5,000 sq. ft., near Furniture Mart; unusually light; low rent. EDWIN J. BOWES JR. & CO., 154 E. Erie-st. Whi. 6026.

PRIVATE OFFICES, $20-$55. DESK SPACE. Furn. offices; secy. serv.; 2d fl., Engineering Bldg., 205 W. Wacker. Central 1889.

TRIBUNE TOWER—LIGHT, PLEAS. DESK SPACE. SEC. SERV., TEL., PARKING FACILITIES. ROOM 1512.

DESK SPACE, $20; FURN. OFCS., $30 up. Mdse. Mart, Rm. 1114. White. 6976.

FURN. PRIV. OFFICE, RECEPTION RM., phone, $35. Rm. 615, 120 N. La Salle.

Outlying.

OFFICES — $20-$30-$50; 9 STORY FLAT Iron bldg., Madison-Ashland-Ogden.

TO RENT—FLOORS AND LOFTS.

2D FLR.—MOD., IDEAL FOR LT. MFG.; 40x60 ft.; daylt. 2338 Belmont. Bit. 5251.

SUNLIT FIREPR. FL. AND OFC. SPC., $25 up. Best on avenue. 1601 S. Michigan.

TO RENT—MANUFACTURING PROPERTY.

612 W. LAKE—VERY LIGHT, WELL KEPT; SPRINKLERS; LOW INS.; 17x30 to 43x 100; BASEMENT 64x100. Henry A. Knott, 112 W. Adams. Rand. 2321.

3112 HARRISON-ST.—REAR, 2 STY., FIREprf. bldg., for lt. mfg., stor. Ked. 5231.

TO RENT—BUILDINGS.

LONG DISTANCE HAULING
TERMINAL.
75 ft. platform, offices and garage facilities. 2017-25 Larrabee-st. Superior 1053.

FOR LEASE OR SALE — AT BARGAIN prices; five 1 sty. bldgs., 1 S., 1 N., 2 W., con. 5,000 to 18,000 sq. ft. ea.; imm. poss. Harrington & Co., 812 1st Nat. Bank Bldg.

TO RENT—3 STORY AND BSMT., PRODUCE or wholesale grocery bldg. at 913 W. Randolph-st. Call Randolph 4913.

TO RENT—OTHER CITIES.

FOR RENT—STORE BUILDING, 28X120. 13 National-av., Brazil, Ind.; occupied by clothing store for 45 years; excellent location; rent reasonable. MEYER LEVIN, 724 S. 6th-st., Terre Haute, Ind.

WANTED—TO RENT—BUILDINGS.

WANTED—BUSINESS PROPERTY, WITH option to buy. Rent to apply against purchase price. 15,000 to 20,000 square feet. Address Y O 410, Tribune.

STORE FIXTURES.

A LARGE SIZE G. E.
refrigerator at very reasonable price. All steel, Model P.H., 17 cubic ft. size. Food storage capacity 17 cubic ft. Food shelf area 25 sq. ft. Straight wire shelves. Ice making 112 cubs, more than 12½ lbs. of ice. Height, including legs, 71 9-16 inches, in width 61⅝ inches, depth 27¼ inches. Porcelain interior and exterior. Suitable for large home, cafeteria, lunchroom, etc. In use short time; like new. Reasonable price. Write to owner, H. L. M., Apt. 202, 7456 South Shore-dr.

COMPLETE SET OF UP-TO-DATE SHOE store fixtures; will sac. for immediate disposal. Call 4735 S. Ashland. Boul. 3861.

BEAUTY SHOP AND BARBERS' FIXTURES —New and used; easy payments. PAIDAR CO., 1120 N. Wells-st. Ph. Diversey 0200.

OFFICE FURNITURE, FILES, SAFES.

THIS IS A BUYER'S MARKET. WE ARE SWAMPED WITH USED OFFICE FURN. YOU CAN BUY AT UNHEARD-OF PRICES. OFFICE FURNITURE CLEARING HOUSE, 130 W. LAKE-ST.

EXC. GD. BARG. IN NEW CLOSE OUTS and gd. used repos. off. desks, chairs, files, etc. Lome. 408 S. Dearborn. Harr. 7500.

LOANS.

Personal, Property, and Salary.

CONSIDER THE FIRM
When Making a Loan
Our successful record of handling thousands of LOANS for over a quarter of a century is your assurance of dealing with a reputable organization. We will loan you any amount up to $300 TODAY OR TONIGHT. Repay us in small monthly payments. NO EMBARRASSING INQUIRIES. PROMPT, COURTEOUS SERVICE. CALL, WRITE, OR PHONE
CITIZENS
LOAN ASSN.
LOOP.
8 S. Dearborn, Rm. 408. Randolph 3521.
ENGLEWOOD.
6306 S. Halsted, Rm. 321. Englewood 6770.
SOUTH SHORE.
1625 E. 79th-st. South Shore 8430.
WOODLAWN.
6240 Cottage Grove-av. Fairfax 0600.
SOUTH SIDE OFFICES OPEN EVERY EVENING UNTIL 8 O'CLOCK.

SALARY OR FURNITURE LOANS. $10 TO $300. IMPERIAL CREDIT CO., 30 W. Washington-st., 11th floor. Fra. 8924. SOUTH SIDE OFFICE, 6317 S. Halsted-st. 2d Floor. ENGLEWOOD 0108.

LOANS
TO EVERY ONE.
ON MOST ANY SECURITY.
No matter what your circumstances, if you are honest and have steady employment, we can usually find a way to make you a loan at legal rates and on easy terms.
Loans on furniture, salary, autos, stocks, bonds, and collateral.
L. T. BAKER & CO.
UNDER STATE SUPERVISION.
30 W. Washington-st. Suite 1407.
RANDOLPH 0038.

BUSINESS LOANS.
Up to $10,000 on the equipment of factories, restaurants, laundries, hotels, rooming houses, trucks, etc. Easy time payments. Also loans on accounts receivable. F. BOLAND, 215 W. Randolph. Frank. 1966.

Character-Salary Loans.
$100 to $2,500.
Combine your obligations into one loan. WOODLAWN WIMSETT SYSTEM CO., N. E. Cor. 63d and Woodlawn. Fair. 4384. OPEN EVERY EVENING UNTIL 8:30.

Protective Finance Assn., Inc.
We will protect you against the annoyance of creditors by loaning you money. Our office is small. Your interview private. 100 W. Monroe, Rm. 1300. State 6901.

CONFIDENTIAL LOANS, $50 TO $300 ON SALARY OR FURNITURE.
CHICAGO FINANCE CO.,
11 S. La Salle-st. Tel. Central 1060.

LOANS $10 TO $300 IN 24 HOURS. See phone book for nearest location. PERSONAL FINANCE CO. OR BENEFICIAL LOAN SOCIETY.

SALARY AND FURNITURE LOANS—$20 to $300; legal rates. ARTHUR A. ERD, 115 S. Dearborn-st., Rm. 804. Central 7166.

CHARACTER LOANS.
West Suburban Finance and Thrift Co., 1011 LAKE-ST., OAK PARK. Euclid 2662.

LOANS—ABOVE $100 TO $300 AT 2½%. HOUSEHOLD FINANCE CORPORATION. 17 Convenient Offices.

FURNITURE LOANS—$10 TO $300. C. C. ERD. 7 S. Dearborn, Rm. 916. Central 4733.

LOANS—$10 TO $300. 9 CHGO. OFFICES. METRO LOAN CO. Phone Wabash 8233 for nearest office.

QUICK LOANS—SALARY OR FURNITURE. MASON FINANCIAL CO. 8 S. DEARBORN-ST. CENTRAL 3516.

WARD OFF WORRY AND EMBARRASSment—Salary or furn. loans. T. B. WARD, 8 S. Dearborn, Room 612. Randolph 9060.

LOANS AT $8 PER $100 FOR 10 MONTHS. CAPITAL SECURITIES CO., 72 W. Washington-st. Phone Rand. 2810.

LOCAL LOAN COMPANY
UNDER STATE SUPERVISION.
SIX OFFICES.

REAL ESTATE FOR SALE.

CENTRAL.

BARGAIN SITE—N. LA SALLE-ST. QUINLAN & TYSON, INC. One N. La Salle-st. Central 0227.

APARTMENT BUILDINGS.

Southwest Side.

2 FLAT, 5 AND 5, ALSO 4 RM. BASEment flat; clear property; rent close to $100 mo.; near schools and churches. 3752 W. 62d-pl.

Northwest Side.

BEAU. COR. 8 APT., ELEC. REFR., NR. Central-Le Moyne, very low price. Well financed. Only $5,000 cash req. Ked. 0027.

BUSINESS PROPERTY.

South Side.

LESS THAN ½ CONSTR. COST. OUTstanding garage investment; 100x161; cap. 115 cars; clear; no trades; barg. price $17,000. Mr. Scherer. Drexel 1800.

North Side.

SELL OR TRADE—MOD. GARAGE, 100X240 ft.; going bus., comp. equip.; no reas. offer refused. Ernst & Co., 445 W. North-av.

HOUSES.

South Side.

OPEN HOUSE.
8 rm. press. brk. res.; on 62½x125 ft. lot; 2 car brk. gar.; h. w. ht.; oil burner; G. E. refr. 11424 Parnell-av. Open for inspec. bet. 7-9 p. m., or for appt. phone Pull. 9000.

MUST DIVIDE ESTATE, SACRIFICE NEW ultra modern bung.; 6 lge. rms., 37½ ft. lot; tile bath; massive octagon sun parlor; elec. refrig. Constance-av., near 85th; price $10,500. Ph. for key, So. Shr. 8494, and see the biggest bargain in Chgo.

FOR SALE—7759 WABASH.
Modern 6 rm. cor. bung.; 2 extra rms. upstr.; 2 heating plants; gas or coal; canv. walls; tile bath; 2 car brk. gar.; bargain; must be seen to be appre.; shown from 2 to 5.

NEW 5 ROOM BRICK BUNGALOW—PAYMENTS ONLY $45 MONTHLY. IF YOU CAN PAY $150 CASH AND FURNISH GOOD REFERENCES. ADDRESS L P 409, TRIBUNE.

2 STORY FRAME AND BASEMENT, 22 RS. All newly decorated, 4 car garage, hot wat. heat; estab. rooming house; excellent trans.; reasonable. 10047 Avenue M. So. Chi. 6860.

6 RM. FRAME BUNGALOW, 555 E. 88TH-pl., $4,100; worth $6,000. Earl De Young & Co. [Earl], 11030 Michigan-av. Pul. 7500.

5 ROOM BRICK BUNGALOWS, $100 DOWN. FRANK DE LUGACH, OWNER, 10044 PRINCETON-AV. PULLMAN 3823.

$500 DOWN, MOD. 5 RM. BRK. BUNG., OCT. front, oak trim, gla. pch., 30 ft. lot; nr. 76th and S. Honore; $7,500. Vinc. 6214.

HYDE PARK 8 RM. STM. HTD. RES.; 2 car gar. Pr. $7,500, cash $2,500, tms. E. Z. C. W. Hoff & Co., Hyde Park 2215.

6 RM. BRICK HOUSE—GARAGE; LOT 30X 162. See owner, 8743 Michigan.

5 RM. BRK. HOUSE, OR WILL TRADE for frame house. 557 E. 88th-pl.

Southwest Side.

$1,000 CASH TAKES
real bung. buy; 5-6 rm. modern brk.; 2 bedr. downstairs, 1 up; H. W. ht.; newly dec. Conv. to churches, schools, trans. Give yourself a real home for $6,950. Beside others costing your neighbors over $9,000. Let your rent money pay this bung. off at the same time making a splendid investment. See 5544 Trumbull-av., or phone Beverly 7182.

65TH-PL., 3521 W.—ATTR. NEW BRK. bung., 5 rms., h. w. ht., 30 ft. lot; exc. loc.; $6,750; E-Z tms. Bldr. Hem. 1269.

North Side.

$3,300—243 BEETHOVEN-PL., 2 STORY frame; fire damaged. Lincoln 4578.

Northwest Side.

I WILL SELL MY HOME TO ANY NEEDY FAMILY. WILL TAKE $100 CASH. BALANCE EASY MONTHLY PAYMENTS PROVIDED YOU CAN SATISFY ME AS TO YOUR RESPONSIBILITY. ADDRESS L D 208, TRIBUNE.

WILL SACRIFICE REPOSSESSED BRICK bung., 5 rms. and attic, h. w. ht.; lot 30x125; $3,500 mtg. due 1936. Price $7,250. Open for inspection Saturday, 2 to 5 p. m. 4344 N. Mansfield-av., nr. Montrose-av.

SPECIAL HOME SACRIFICE.
Good N. W. Side loc., 40 ft. lot. Has 8 large rms.; A-1 htg. system; all in fine cond.; new 2 car gar. Asking ONLY $6,350 on reas. terms. Phone Mansfield 3849.

SACRIFICE PRICE, 5 R. BR. BUNG., A-1 cond., furn. ht., 30 ft. lot, 2 c. gar., st. and alley pd.; nr. schl., good trans.; $7,500. RALPH H. BEESLEY, 4219 Irving Pk.-blvd.

COR. BUNG. LOT 49X125; ST., ALLEY paid; 1 blk. to car line; $6,950; easy tms. ADVANCE REALTY, 4219 Irving Park.

4 ROOM HSE., NR. MONTROSE-AV.; LGE. lot; nr. transp.; $1,700; $100 down; bal. $25 mo. Address L M 131, Tribune.

MEADE, 4514—5 RM. BRK. BUNG.; 2 CAR brk. gar.; alley pvd., pd. Owner, Pal. 2720.

5 ROOM BUNGALOW, $400 DOWN, $35 mo., buys my equity. Palisade 2771.

2112 N. TRIPP-AV.—7 R. RES., $6,000; 3 c. gar.; 40x125; no assmts. Dir. 3133.

SACRIFICE NEW 5 RM. BRK. BUNG., $500 cash, $30 mo. Key at 7181 Grand-av.

REAL ESTATE—AUSTIN.

$1,000 CASH
and clear lot for a two flat brick, 6 and 6 rooms, enclosed back porches; 2 car garage; Washington-blvd.; near churches and schools. Act quickly; a real opportunity. C. W. Burgmann, Austin 0891.

2 Excp. Bungalow Bargains.
$7,750—TERMS.
928 S. MAYFIELD-AV.
5003 WABANSIA-AV.
C. W. BURGMANN CO., 523 S. CICERO-AV.

VACANT.

Southwest Side.

SELL MY EQUITY IN 79TH-ST. PROP. for $500; worth $1,060. Address T 207, Tribune.

Northwest Side.

MILWAUKEE AND CATALPA-AVS., S. E. corner, 270x104 ft.; price of $120 per ft. should attract a wise investor. Terms if desired. No trade. Owner, 4636 Milwaukee-av. Kildare 6541.

West Side.

BUSINESS VACANT, 25X125, 2702 W. CHIcago-av.; it's worth to investigate; best offer; owner out of town. Address T C 262, Tribune.

REAL ESTATE—MFG. PROPERTY.

FOR SALE—NEW 1 STORY DAYLIGHT shop, steel truss bldg.; 17,600 sq. ft. and 95,000 sq. ft. land. Long Belt switch. CHANDLER & MONTAGUE. Rand. 1828.

HOUSES BUILT TO ORDER.

WILL FINANCE 100%—
Will build on your lot bung. or 2 flat without a down payment. H. Finegold, 4932 N. California-av. Longbeach 1611.

REAL ESTATE—SUBURBAN—SOUTH.

Beverly Hills—24 minutes to loop.

Reduced $5,000—Charming!
landscaped cor. 6 rm. Eng. home on Ridge; 2 baths; must sell now. Beverly 0436.

VANDERPOEL-AV., S. OF 96TH-ST.—75X 135; timb.; $68 ft.; will divide. L. FICKLEN & CO., 1915 W. 103d-st.

$10,500; QUICK ACTION TAKES 6 ROOM res., Longwood-dr. Near transp. and schools. Beverly 1630 or 0436.

THE GREATEST SACRIFICE IN BEV. Hills; 32x135; all improvemts. in; $850. O. RUETER & CO., 10301 S. WESTERN-AV.

Miscellaneous.

HANDY MAN'S CHANCE.
Cottage and Acre,
$1,500.
He is beating the "depression" who owns fine large acre and a small comfortable home. Here it is—BOTH, total pr. $1,500. Room for poultry and vegetables to add to your income; doctor bills cut out by healthful living; running water, gas, elec., good roads, school, close to good transp. to Chgo. If you are handy with tools and have $160 cash, write for details. Sm. mo. pay. Address L Y 352, Tribune.

SMALL FARM.
4 rm. hse., complete plbg., tile bath, 2½ acres land, frontage on hwy., 4 blks. to sta. and bus. district; 1 hr. to loop; make a fine poultry and truck farm; $300 cash will handle; DON'T WAIT. Answer this ad NOW. Address L J 247, Tribune.

Full Section Line Frontage.
This 300 ft. of full section line frontage is only 35 minutes from loop, close to schl., stores, churches. This is a real buy. Pr. $1,000; $200 cash, $10 per mo. Address L D 172, Tribune.

3 ACRE CORNER.
Located close to town, school and churches, served by 2 good hwys., with hard rds. and elec.; will loan money to build. Pr. $1,150; $230 cash, bal. $11.50 per mo. Address L C 149, Tribune.

HIGHWAY FRONTAGE.
This 100x400 ft. lies high and dry; ideal for gas sta. or stand; plenty room for rabbits or chickens; elec. available; only $100 dn., $10 per mo. Total pr. $995. Will show any time. Address L J 568, Tribune.

4 RM. HSE. AND HEN HOUSE ON HALF acre; modern improvements; only $100 cash, $30 month. Address L J 107, Tribune.

REAL ESTATE—SUBURBAN—NORTH.

Evanston—19 minutes to loop.

WE WILL BE PROUD TO TAKE YOU through this house in Lincolnwood: lot 65x 100 with sweet garden; brick, stucco and half timber; 10 rooms, 2 heated porches; perfect taste in decorations; 2 car garage; near the station, too. If sold this month we are authorized to sell for $7,000 under listed price. Phone for appointment and price.
MRS. FULLER—HOMES.
1618 Chicago-av., Evanston. Greenleaf 2330.

REAL ESTATE—SUBURBAN—NORTH.

Evanston—19 minutes to loop.

LINCOLNWOOD DRIVE.
Stately colonial 9 rms., 3 baths, modern appts., large fenced yard. Price now $30,000. JOHN F. HAHN, INC., Rog. Pk. 5115.

2213 PAYNE, N. W. EVANSTON, 7 RM. frame colonial; excellent cond.; oil ht.; nat. firepl.; gar.; $12,500, $2,000 cash, bal. tms.

Glencoe—30 minutes to loop.

UNUSUALLY ATTRAC. ENGL. BRICK, 4 bedrms., 2 ba., slpg. pch., suprm.; 75x100 ft. lot; nearly new; $27,500. Wilmette 3740.

Wilmette—22 minutes to loop.

FINE 8 RM. RESID. CENTRALLY LOcated, beaut. deep lot; oil burner. Owner moved away willing to take heavy loss. Price $20,000. Quick action advisable.
Hokanson & Jenks, Inc.,
513 Davis-st., Evanston. Greenleaf 1617.
930 Spanish-ct., Wilmette. Wilmette 2920.

A LITTLE MONEY TALKS.
4 bedr., 2 baths, gar., E. side.......$11,000
3 bedr., fine loc., gar., W. side.......$9,250
3 bedr., fine Evanston loc., gar.......$12,500
Kroll & Smith, 424 Linden. Wil. 500.

NEW 6 ROOM BRICK, STONE TRIM. Oil ht., gar.; 4 blks. to trans.; $15,500; $1,500 cash, $125 a month. Winnetka 3450.

Winnetka—26 minutes to loop.

HOME SEEKERS
See the charm in this 11 room Colonial home. Winnetka's most desirable section. Flood lighted and open every night. Open Saturday and Sunday afternoon. 346 SHERIDAN-RD.
R. B. WHITAKER CO.,
841 ELM-ST. WINNETKA 3250.

REAL ESTATE—SUBURBAN—N. W.

Arlington Heights—33 min. to loop.

SAC. 4 RM. HOUSE AND 3 ACRES; FRONTing Rand-rd.; ideal for truck, chickens, rabbits; lib. terms. State 3861.

Park Ridge—21 minutes to loop.

MY BEAUT. MOD. SPANISH TYPE BUNG. 5 lge. rms.; wood burning firepl.; 1 small rm.; tile roof and bath; h. w. ht.; dble. garage; screens, shrubbery; 50 ft. lot; nr. sta.; cost over $14,000; will sacrifice quick sale. $10,500. W. A. MILLER. Wabash 0454.

5 RM. BUNG., SLP. PCH., H. W. HT.; natural firepl., gar.; lot 50x170; $8,250. See WILLIAM A. BOYCE, 728 CHESTER-AV. PARK RIDGE 904.

6 RM. HSE.; 3 BEDRMS.; SLP. POR.; newly dec.; 2 car gar.; trees, shrubs; 4 blks. sta.; sac. quick sale. 310 N. Washington.

FOR SALE OR RENT—7 R. FRAME; H. W. oil; 3 blks. to depot; rent $70; pr. $12,000; Cleveland, cor. Touhy and N. W.-hwy.

Miscellaneous.

BUILDERS, ATTENTION!
70 lots, 3 blks. from station, ripe for bldg. develop.; 20 mi. from city; all improv. available. Address T M 165, Tribune.

REAL ESTATE—SUBURBAN—WEST.

Berwyn—20 minutes to loop.

5 RM. BRICK BUNGALOW—H. W. HT.; fully decorated; will accept reas. offer. 3435 S. 61st-ct. Berwyn 1989.

Brookfield—29 minutes to loop.

6 ROOM COR. RES., 2 C. GAR., LOT 110X 125; furn. ht.; pr. $6,000; only $1,500 cash. 3821 S. Park-av. Brookfield, Ill.

10 RM. MOD. RES., GAR. LOT, 50X125, pr. $6,900. 3222 S. Sunnyside. Brookfield.

Elmhurst—29 minutes to loop.

CRESCENT PARK ESTATES—
Beautiful, highly restricted homesites, also homes for sale or built to order. Small down payment. 414 E. St. Charles-rd., Elmhurst.

La Grange—22 minutes to loop.

MUST SELL 6 LGE. RM. ENGLISH STYLE residence; built of cobblestones and face brick; 50 ft. lot, 2 car gar., side drive, sun par., brk. nook, music rm., encl. rear pch., h. w. ht., tile roof, natural fireplace; all improvements in; cost $18,000, will sell for $11,000. La Grange 6065.

Oak Park—16 minutes to loop.

934-42 Washington-blvd.
2 rooms; electric refrig. free; $45 up.
3 rooms; electric refrig. free; $60 up.
25 FT. LIVING ROOM.
Agent on premises. Phone Village 4674.

PRESENT DAY PRICES BRING THIS BUY. ATTRACTIVE 5 RM. BUNGALOW, near Madison-st.; every rm. flooded with light. Perfect condition. Gar. $6,7500. Mrs. R. C. Davis, 401 South-bl. Mans. 1317. Euc. 263.

CORNER LOT, 87X174, COR. DIVISION and Bellefort. Address T 208, Tribune.

Villa Park—29 minutes to loop.

BEAUTIFUL 5 ROOM HOME—ONLY $45 MONTHLY PAYMENTS. Let your rent money buy your home. HENRY J. KRAMER, OWNER. 100 EAST ST. CHARLES-RD. Tel. Villa Park 3450 or Cent. 4935.

Western Springs—27 min. to loop.

DUTCH COLONIAL, 5 RMS., REDUCED TO $6,300. Terms. T. H. KRUMWIEDE, 612 W. Burlington. La Grange 730.

Miscellaneous.

5 ACRE TRACT.
988 ft. frontage, no assessments, near station, excellent transportation, 84 trains daily. Land high and dry. Suitable for garden, poultry and rabbits. $250 cash, balance terms. Will divide. W. N. Newland, 7832 Ingleside-av. Phone Ambassador 2176.

REAL ESTATE—SUBURBAN—S. W.

ANOTHER OPENING
OF
McINTOSH
POULTRY FARMS
OPENS
SUNDAY,
MAY 17TH.
This section is located in the pretty, close in suburb of Frankfort at Kean-av. and Lincoln-hwy. Everybody knows these two national hwys. Kean-av. is 9600 west [3 miles west of Harlem-av.] and is known as U. S. 45, Ill. 51. Lincoln-hwy. is U. S. 30, Ill. 22. Drive Archer-av., 79th-st., 95th-st., 111th-st., 127th-st., or 135th-st. west to Kean-av., thence on Kean-av. south to our office on Lincoln-hwy. [The Lincoln-hwy. is closed bet. Cicero-av. and Harlem-av.]. Or phone State 3783 for road map.
ONE TO TEN ACRE TRACTS
AS LOW AS
$395 PER ACRE.

See Elmore's Poultry
Farms at Tinley Park
2½ BLOCKS FROM STATION.
ONLY 47 MINUTES FROM LOOP
ON ROCK ISLAND RAILROAD.
Come out and see a successful poultry colony, the largest colony in the state, and see our hatchery where we hatch 20,000 chicks at one time. See it in operation and talk to the people living on our poultry farms who are making money during their spare time.
Our egg trucks deliver eggs direct to the consumer, which enables us to pay premium prices for eggs. Our large warehouse makes it possible for you to save money on feed. Modern homes and building restrictions. Easy terms.
Drive out any day or meet our transportation man Sundays only with the "Elmore" badge at the La Salle street station, La Salle and Van Buren-sts., who will furnish you with free round trip tickets. Trains leave 11:45 a. m. at track No. 4 and 1 p. m. at track No. 7.
Elmore Real Estate Imp. Co.,
100 N. LA SALLE-ST. FRANKLIN 2650.

REAL ESTATE—SUBURBAN—MISCELL'S.

FREE TO POULTRY FARMS
The finest poultry farms are offered by McIntosh, of course. You can see them free. Come to Rock Island station, La Salle at Van Buren, Sunday afternoon, at 12:45, track No. 3, for free tickets with lunch.

THIS IS A BARGAIN.
2 acres, house, pltry. bldgs., stock, orchard, shade trees. $3,950; $40 month. ADDRESS T E 114, TRIBUNE.

REAL ESTATE—SUMMER RESORTS.

BEAU. WOODED LAKE FRT., NICELY furn., all year 8 rm. hse., lot 90x290; trees, berry bushes, flowers; gar., boathouse, etc. Must sell acct. death. Beulah lake, No. Shore Beulah Heights. Aug. Krueger, R. R. 2, Troy Center, Wis.

15,000 ACRE SOLID TRACT; 35 SPRING fed lakes with fish; 2 spring fed trout streams; excellent hunting; suitable for club, estate, or subdivision. Rust-Owen Lumber Co., Drummond, Wis.

2 4 R. FURN. COTTAGES FOR SALE OR rent; 2 yrs. old; sc. porch; private sand beach, boat, g. fishing; Park Lake, Pardeeville, Wis.

LAKE GENEVA.
Bargains in homes and lots. Cedar Point Park [a garden spot]. Williams Bay, Wisc.

FINE COTTAGE, CEDAR LAKE, INDIANA. Bargain. $550. Will make terms. Address T E 563, Tribune.

RESORT LOT BARGAIN—50 FT. LOT AT lake nr. Antioch; beau. trees; $25 now, $10 mo. Address X P 502, Tribune.

MY SUM. COTT. FOR SALE, $795; TERMS; fine lake in Wis., near Chi.; fishing, swimming; Gentile. Address X C 246, Tribune.

SUMMER COTTAGE FOR SALE OR RENT to reliable party reas. at Round Lake Beach. Address T F 338 Tribune.

FOR SALE OR RENT—ON GREEN LAKE; new 6 rm. cottage; all modern. Write A. J. Ustruck, 215 Seward-st., Ripon, Wis.

6 RM. COTTAGE ON BLACK LAKE, NEAR Holland, Mich. P. J. Krickard, 1105 Alpine-av., Grand Rapids, Mich.

A REAL SNAP — FURNISHED SUMMER house; big sacrifice; $2,200; large lots; Long Lake. I. J. Schiller. Sunnyside 3029.

LOT—42X125 AT PISTAKEE BAY, McHenry; $190. Address Y O 510, Tribune.

WATER FRT. LOT, CHAIN O'LAKES, NR. Antioch; $345. Address T N 84, Tribune.

REAL ESTATE—SUMMER RESORTS.

DELIGHTFUL SUMMER COTTAGE, Lake Michigan front, Ottawa Beach, Holland, Michigan, 10 minutes walk from lake; 9 rooms; large living room, 6 bedrooms, 3 baths, large porches, hot and cold water in bedrooms, refrigeration. Cottage shown by appointment. Address Mrs. W. W. ..., Madison-av., SE, Grand Rapids, Mich.

$485.
Lot and cottage at So. Wis. lake, 2½ hr. Chgo.; sacrifice quick sale; ... No brokers. Small down payment ... Address L 175, Tribune.

BEAU. NEW 6 RM. BUNGALOW STYLE summer home, completely furn., ... lot with fruit trees, nice lawn and ... beautiful surroundings at Paw Paw Lake, Mich. Near Gulfport. Must sell ... Price $3,250. 6739 Ogden-av. Ber. ...

BIG GREEN LAKE—MOST BEAUTIFUL lake in Wisconsin; fine level wooded 200 feet lake frontage by ... exclusive section. Address W. T. W., ... Florida-st., Milwaukee.

BEAUTIFUL KACHEN LAKE FRONTAGE 1,300 ft. with 19 acre tract, ... near Eagle River, Wisc.; for sale ... clear of debt. F. L. Majka Co., ... 26th-st.

PISTAKEE LAKE SUMMER HOME—WATER front; sea wall; shrubs, flowers, ... phone, boats, bathing; well furn. ...

REAL ESTATE—FARM LANDS.

Illinois.

$10,000 CASH FOR MY EQ. 200 AC. ... black soil, good bldgs.; 2 mi. Gray's Lake ... must sell quick; now vacant; ... 5½%; double your money here; ... only. Address T A 399, Tribune.

FARM, 28 ACRES, MODERN 8 RM. HOUSE, furnace heat, running water, ... miles from Chicago on paved road. ... KAL, Route 2, Box 10, Batavia, Ill.

MUST SELL AT ONCE MY BEAUT. ... and chicken farm. J. B. EHRHARD, ... ply Elmore Real Est., Tinley Park, Ill.

158 ACRE FARM, 65 MI. WEST; PAVED road; elec., river front, trees; ... $3,000 cash. Box 144, Hampshire, Ill.

Indiana.

9 A. EDGE TOWN, 75 MI. CHGO.; ... hse., lights, furnace; fruits; ... snap; must sell. Roessler, 140 S. ...

FINE LIST; ALL SIZES; NO TRADES. Nash, 360 Lincoln, Valparaiso.

Michigan.

4 A.—VERY GOOD 5 RM. ... hse.; new gar.; ½ mi. to school ... cmt. rd.; 9 mi. to Benton Har. ... R. D. No. 3, Eau Claire, Michigan.

200 A. PRIV. LAKE, TROUT STREAM, fur. cottage, imp. rd.; $20 a ... $25 mo. Evans-Tinney Co., Fremont, ...

FARMS, COUNTRY HOMES, LAKE AND river properties in S. W. Mich. ... Interstate Farm Bureau, 35 S. Dearborn.

Wisconsin.

SOO LINE LAND GRANT LANDS IN UPper Wisconsin; free information; ... Booklet No. 53; homeseekers' rates. ... H. S. FUNSTON, Land Dept., Soo Line ... Minneapolis, Minn.

WOODED LAKE LAND—CUT OVER FARM land. Largest selection in Wisconsin. EDWARD HINES FARM LAND CO., Room 2100, 100 W. Monroe-st., Chicago.

Miscellaneous.

FREE BOOKS ON MINNESOTA, NORTH Dakota, Montana, Idaho, Washington, Oregon, about farms large or small for ... live stock, dairying, poultry. Write for detailed information or call Saturday or Monday. W. S. Weber, G. N. Ry., 108 W. Adams-st., Chicago.

GET AWAY
from high cost of living high ... acres near Chicago, $750, $20 down, ... per month. Owner Pullman 4000.

320 ACRES WITH 32-ACRE LAKE, ... Write A. W. Blom, Menominee, Mich.

REAL ESTATE WANTED.

For Cash.

WILL BUY VACANT IN AND AROUND Chicago, clear or subject to incumbrance. Address N C 22, Tribune.

HAVE CUSTOMERS WITH CASH FOR good Chicago business property. FRANKENSTEIN & CO., 33 N. LA SALLE.

REAL ESTATE FOR EXCHANGE.

Apartments.

WILL MAKE GOOD DEAL
Make offer. 12 apt. bldg., corner 4 and 6 rm. apts., electrical refrig., modern bldg. ... mortgage only. Will consider smaller ... have you? Ravenswood 4220.

Trade Clear 6 Apt. for ...
Mod. 5 rms., G. E. ref., 50 ft. lot; ... Nr. 63d-Cottage Grove. Nor. 3676 ...

6 APT., ROGERS PK.—1 MTG.; FOR CL. res. or vac.; eq. $25,000. Briargate ...

Farms and Acres.

EXCH.—16 ACRES BLACK LOAM ... clear, in Van Buren County, Michigan. Address N C 19, Tribune.

Houses.

WILL TRADE MY CHICAGO 6 RM. FRAME brick residence; English type; bath and kitchen; hot water heat; 2 car ... for Wisconsin property within 250 miles of Chicago. What have you? Rushe, ... Neenah-av., Chicago.

WILL TRADE MY 6 RM. HOUSE, NEAR Lake Mich., 75 min. to loop, for vacant lots or bus. frontage as pt. payment. Address M S 152, Tribune.

EVANSTON BR. RES., TILE RF.; 8 LGE. rms.; h. w. ht.; oil burn.; gar. ... choice loc.; trade for house or vac. and cash. RALPH H. BEESLEY, 4219 Irving Pk.

Vacant.

WILL EXCHANGE MY CHOICELY LOCATed vacant for equity in 2 flat or bungalow; no brokers. Address T T 418, Tribune.

Other Cities.

FOR SALE OR TRADE.
Beautiful new twelve apartment building in Memphis, Tenn. Would prefer to trade equity for land or timber. Write owner, Hempill Lumber Company, Kennett, Mo.

WILL TRADE MY LAKE LOT, 45 MILES N. W. Chicago, for stock, bonds, or what have you? Address L M 132, Tribune.

TO LEASE & WANTED TO LEASE.

5 YEARS' LEASE ON STORE BLDG. FOR sale; Madison-st., near Crawford-av.; best location on street. Address L 74, Tribune.

REAL ESTATE LOANS.

First Mortgage.

LOANS TO PROPERTY OWNERS — MAKE and buy 1st and 2d mtgs.; also contracts. Rm. 1116, 134 N. La Salle. Rand. 1137.

Junior Mortgage.

2D MORTGAGE LOANS.
This old established industrial banking house, which has served so many others in Chicago, is prepared to take care of second mortgage financing for you.
TRUSTEES SYSTEM
SERVICE,
LOOP OFFICE TRUSTEE SYSTEM BLDG. N. E. COR. WELLS AND LAKE-STS.
1630 BELMONT-AV. [Near Lincoln]
3231 W. MADISON-ST. [Near Kedzie]
724 W. 63D-ST. [Near Halsted]

2d Mortgage Loans
PERSONAL
HOME MORTGAGE
COMPANY,
105 W. Madison-st. Franklin 5706.

2D MORTGAGE LOANS SINCE 1900. Made, bought, loaned on. You get money in one day. Ask any bank about us. SIMMONS BROS., 69 W. Washington-st.

BUILDING MATERIALS.

POSITIVELY LOWEST PRICES IN TOWN on sash, doors, moldings, roofings, and any kind of lumber or millwork. $1 souvenir FREE if you present this ad. Chicago Millmen's Clearing House, 2431-33 Irving Park-blvd. Keystone 7378.

LEGAL NOTICES.

NOTICE TO EARL W. KELLY—
Notice is hereby given that on May 1, 1931, a petition was presented to the Orphans' Court of Clarion County, Pennsylvania, setting forth that Earl W. Kelly has been absent from his place of residence and unheard of for more than seven years last past and praying the said Court to decree the presumption of death of the said Earl W. Kelly. The said Court has fixed Saturday, June 20, 1931, at 10 o'clock A. M. in the Courtroom, Clarion, Penna., to hear evidence concerning the alleged absence of the said Earl W. Kelly, the circumstances and duration thereof, when and where all interested may attend and be heard.
SAMUEL WILSON,
Attorney, Clarion, Penna.

MACHINERY AND EQUIPMENT.

MUST SELL COMPLETE MACHINE SHOP or pieces. Shapers, lathes, floor and bench grinders, magnetic and plain, drill presses, punch presses, milling machines, annealing oven and other small tools. 108 N. Jefferson-st., room 502.

FANS—ALL TYPES, LOW PRICES. WE buy, sell, repair and exchange all types of elect. motors and equipment. Motor Service Co. Doug. 1600. 3300 Indiana.

WANTED — APPROXIMATELY 200 FT. used roller carrier for brick plant. ... Fullerton-pkwy., apt. 26.

FOR SALE—16 GAUGE 8 FT. BRAKE, ONE 24 inch shaper, 1 lot sheet metal tools, etc. 4140 W. Harrison-st.

OFFICE DEVICES.

MIMEOGRAPH, $30; DICTAPHONE, $35; Addressograph, $25. 190 N. La Salle.

WANT USED INTERNATIONAL JOB RECorder—Must be A1 cond. ...

FINANCIAL.

WE CAN GET YOU OUT OF DEBT. AMERICAN AMORTIZATION CO., 30 N. La Salle-st.

AUTOMOBILES FOR SALE.

STUDEBAKER'S SPECIALS

Everybody knows that in Chicago the Studebaker Sales Co. is the place to go for the lowest used car prices and the most absolute buying protection. 5 days' free driving trial goes with each car sold, no matter what you purchase.

[illegible] COMMANDER. 1928 five [illegible]. The Studebaker was owned [illegible] with two Pierce-Arrows and [illegible] careful attention by an expert [illegible]. Result is, today it's practically [illegible] in every detail. Will not remain [illegible] at our price of $295.

[illegible] SEDAN. It's in dandy shape [illegible] by the former owner only used it [illegible] for pleasure driving. [illegible] and a wealth of extras.

[illegible] SEDAN. 1928 that's exceptional [illegible] throughout. Examine this [illegible] and you'll find that every detail is in [illegible] condition. The motor is A-1 [illegible] is out of keeping with its [illegible].

[illegible] Model A. The owner only [illegible] occasionally, as he was on [illegible] the most of the time. Ac[illegible] only a short time. $245.

[illegible] SEDAN. Std. 8 that's very [illegible] and has thousands of miles [illegible]. $125.

[illegible] SEDAN. This 7 pass. was in [illegible] 17 months, so now it's prac[illegible] throughout. Will not remain [illegible] at our price of $295.

[illegible] SEDAN. Was traded in at a very [illegible] will pass on the saving [illegible] distinctive velour upholstery [illegible] is bright and shiny. Equipped [illegible] of extras. Motor is A-1.

[illegible] SEDAN. 1928 model that was [illegible] a few thousand miles. It's the [illegible] for matchless performance and [illegible]. A remarkable value.

[illegible] SEDAN. 1928 model that was [illegible] a few thousand miles. It's the [illegible] for matchless performance and [illegible]. A remarkable value.

[illegible] SEDAN. 1929 de luxe [illegible] wheels, and every conven[illegible]. This car is a real beauty and [illegible] smoothly and quietly. It's [illegible] at our price of $545.

[illegible] 1929 that never left the [illegible]. The finish has not a mar [illegible] appears new. Motor is [illegible] condition. Equipped with wire [illegible] front shock absorbers, [illegible] rumble seat. $395.

[illegible] COACH—This Std. 8 is a quality car [illegible]. The appearance is [illegible] and we carefully inspected the [illegible] and made adjustments wherever neces[illegible]. Has many extras. $345.

[illegible] COACH. 1929. At our price it's [illegible] most exceptional bargains in Chi[illegible] detail of the exterior and in[illegible] appears new. $350.

[illegible] SEDAN. A big, powerful car [illegible] in storage for two years, so now [illegible] give new car satisfaction. [illegible] upholstery and tires are in won[illegible] condition and there are many valuable [illegible]. Marked special at $245.

[illegible] SEDAN. 1928 six that we rec[illegible] one of our best buys. The up[illegible] is luxurious and the finish is duco[illegible] color. Equipped with shock [illegible] light, spare tire, etc. Re[illegible] for quick sale.

[illegible] OPEN EVES., SUN.

STUDEBAKER SALES CO. OF ILLINOIS 26TH AND MICHIGAN

CALUMET 6492.

[illegible] BARGAINS—

[illegible] early '28 ... $165
[illegible] '27; A-1 cond. ... $ 80
[illegible] A-1 cond. ... $ 90
[illegible] early '28 ... $175

[illegible] MOTOR SALES, [illegible] Open Sunday.

[illegible] COACH ... $65
[illegible] ... 25
[illegible] ... 95
[illegible] ... 45
[illegible] ... 95

[illegible] Wabash-av.

CHRYSLER—COACH, DEM., $500. CHEV[illegible] $600. Ford de [illegible] 1930 Ford [illegible] $435. Chrysler 65 [illegible] coach, $260. [illegible] Dealer, 9220 S. Ashland.

AUBURNS AUBURNS

[illegible] '29s and '30s, Str. 8 Se[illegible] Convertible Sedans. All have 6 [illegible] trunk, etc.; guar. [illegible] Tms., trd. Alw. open. [illegible] W. MADISON-ST.

[illegible] LATE MODEL 125 DE LUXE [illegible] 6 wire wheels; side mounts. [illegible] the day it left the factory. [illegible] for balance of mtg.; barg. [illegible] W. Madison-st.

[illegible] 8 CYL. CONVERT SEDAN: [illegible] fender wells; fully equipped; [illegible] $795; [illegible] trade. West [illegible] W. Madison.

[illegible] SPORT CONVERTIBLE SE[illegible] 2,276 mi.; 6 wire whls. [illegible] forward; fully guaranteed. Terms. [illegible] open. 2810 W. Madison.

[illegible] DE LUXE "120" SEDAN; 6 [illegible] mts.; can't tell from new. [illegible] terms. 6811 S. Halsted.

[illegible] '30, BY PRIV. PARTY. 4 [illegible] 6 w. w. and t. w.; all [illegible] Phone Fairfax 4785.

[illegible] LATE '30 MOD. CUSTOM 5 PASS. [illegible] painted a beautiful maroon; has [illegible] 6 wire whls., heater, numerous [illegible] 6,000 miles in the city; [illegible]. Fighter leaving city must [illegible] at Sherman hotel, Room 1619.

BUICK '30-44 ROADSTER.

[illegible] side mounts; rumble seat; [illegible] Eagle tires; Lorraine light; [illegible] a bargain at $795. Buick [illegible] Calumet. Cal. 5000.

[illegible] SEDAN; 4 DR. 5 PASS. [illegible] like new in every respect. New [illegible]. Small down pay[illegible]. Very easy terms. James [illegible].

[illegible] 1840 OGDEN-AV.

BUICK DEMONSTRATORS.

[illegible] We have several sedans on [illegible] and carefully driven, at big [illegible]. WEST SIDE BUICK [illegible] WASHINGTON-BLVD.

[illegible] LATEST 1930, 132 INCH WHEEL[illegible] rumble seat coupe, $875; 6 [illegible] 2 mounted forward; driven [illegible] fully guaranteed. Terms, trade. [illegible] open. 2810 W. Madison.

[illegible] LATE 1930 4 DOOR SEDANS. [illegible] to choose from: some with 6 [illegible] and fender mounts; used little; 90 [illegible] Terms, trade. Always open. 2810 W. MADISON-ST.

[illegible] 5 PASS. COUPE, 129 IN. [illegible] auto radio, h. w. htr.; like [illegible] new tires, barg. $775. Ga[illegible] Vinc. 10129.

[illegible] MODEL 91 DE LUXE SEDAN. [illegible] fully equipt.; guaranteed; barg. [illegible] Terms. West Side Auto Exchange. [illegible] W. MADISON-ST.

[illegible] MASTER, LATEST '29 SPT. RDST. [illegible] maroon color; $575; wonder[illegible] fully guaranteed; terms, trd. No [illegible] Alw. open. 2810 W. Madison.

[illegible] STD. BRGHM.; HAS APPEAR[illegible] of new car; only $580; terms, trade. [illegible] 2810 S. Michigan.

[illegible] SEDAN; VIRTUALLY NEW; [illegible] mileage; at a bargain. 2835 N. [illegible] Juniper 6044.

[illegible] MASTER 4 PASS. COUPE; [illegible] condition; private party; must [illegible] Kedzie 6140.

[illegible] COUPE; WIRE WHEELS; ONLY [illegible] MILES; $985. CALL [illegible] DIVERSEY-BLVD.

[illegible] COUPE, 5 PASS. "68," WIRE [illegible] side mounts, $1,075; tms. trade. [illegible] Cottage Grove. Mid. 4200.

[illegible] MASTER 8 CYL. 4 DOOR SE[illegible] driven 2,700 miles; like new [illegible] terms. 1801 W. 63d-st. Al. on.

[illegible] MASTER COUPE, 4 PASSEN[illegible] sell. Lakeview 3477.

[illegible] 5 PASS. SEDAN; MILEAGE [illegible] Midway 2773.

[illegible] SPORT ROADSTER, LIKE NW. [illegible] WARD, 3356 Adams.

[illegible] COACH. IN STORAGE 26 MOS. [illegible] wonderful shape. Sup. 1742.

[illegible] LATEST 1928 MASTER 6 5-PASS. [illegible] terms. 3327 Milwaukee.

[illegible] 1930 5 Pass. Sedan.

[illegible] only 9,000 miles; looks just like [illegible] finished in a handsome gray with [illegible] interior and tires show no wear. [illegible] at $2,250. Terms and trade. [illegible] & Co., Authorized Lincoln [illegible] Sheffield-av. Lake View 8000.

[illegible] LATEST 1929 7 PASS. DE [illegible] $1,375; 6 wire wheels, 2 mtd. [illegible] 90 day guar.; terms, trade. [illegible] OPEN. 2810 W. MADISON.

[illegible] LATE 1929 FLEETWOOD DE [illegible] sedan, 6 wire wheels, 2 mtd. [illegible] new in every respect. Guar[illegible] W. North-av.

[illegible] MODEL 341, 7 PASS. [illegible] like new, $865; terms and we trade. [illegible] Motors, Inc., 7226-38 Stony Island.

[illegible] 1931 5 PASS. SEDAN, WIRE [illegible] big bargain. 4119 Broadway. Bit[illegible].

[illegible] 7 PASS. 314 SEDAN, SEEN [illegible] like new; sac. for $350 to cash [illegible] 6814 Irving Park-blvd. [Res.].

[illegible] 7 P. 1930 L. SED.; 6 W. W.; 15,[illegible] Owned by official of G. M. [illegible] guar. as new. $665 W. Lake.

[illegible] 1931 7 PASS. SEDAN; SIDE [illegible] $875. Sunnyside 5137.

AUTOMOBILES FOR SALE.

200 AUTOMOBILES TO BE SOLD AT AUCTION

Every Car Must Be Sold

Saturday, May 16th — Sunday, May 17th

Sale Starts at 2 p. m. Sharp Each Day.

Cars consisting of all makes and models. Cadillacs, Chryslers, Buicks, Studebakers, Cords, Auburns, De Sotos, Oaklands, Pontiacs, Hupmobiles, Chevrolets, Dodges, Hudsons, Essex, and Fords.

All high grade cars—guaranteed in perfect running condition—just like new—90 day free service.

Don't Forget the Place and Date

Southern Motor Sales

6449-51-53 Cottage Grove.

A deposit of 10% will be required from each bidder. Terms will be arranged—1-3 down, balance 18 months.

S. L. Winternitz & Co.
Auctioneer

AUBURN—SEDAN, 540 MI. ... $795

HIS NEW CAR IS A G R A H A M

BYRD-SYKES CO., DIST., 2211 Michigan-av.

WAREHOUSE SALE!

FINAL CLEARANCE! EVERY CAR MUST GO AT ONCE. Regardless of loss. Repossessed bargains. Popular makes—late models. Act quick—have your choice—terms to suit. EMPIRE FINANCE CO. OPEN 10 P. M. Cal. 3339. Warehouse, 2243 S. Michigan.

CADILLACS—PRICED RIGHT. V-16, 7 pass.; radio, etc.; ½ cost. '31s Sed. de luxe and Stan., low as $2,275. '30s Sedans as low as $1,975. PRAC. NEW CARS. FULLY WARRANTED. F-E-L-Z. 1132 DIVERSEY. WELL. 7802.

CHEVROLET—6 CYL. COACH ... $325

HIS NEW CAR IS A G R A H A M

BYRD-SYKES CO., DIST., 2211 Michigan-av.

CHEVROLET '30 COACHES. 8 ON HAND—$365 TO $425. NICKEY CHEVROLET SALES, Inc. 3020 Milwaukee-av. 3606 Irving Park-blvd.

CHEVROLET—1931 DE LUXE SPORT SEDAN; fully equipped, including trunk and spotlite. Cannot be told from brand new. 2491 MILWAUKEE-AV.

CHEVROLET—EXCEP. GOOD RUN. 1929, 2 door. One you will like. Looks good. $275. Sheridan Bros., Ford Dealer. 8309 S. Ashland.

CHEV.—LATE '29 4 DR. SED.; MIDNIGHT blue; like new; must sell; no dealers. $325. 6056 Albany. Key. 4841.

CHEV.—LATE '27 SEDAN, $85. 1727 W. 22d-st., 1st.

CHEVROLET—'29 4-DR SEDAN, $235; EXcellent condition; terms. 2228 S. Wabash.

CHEVROLET—COACH, 1927; GOOD COND. Only $70. Triangle 10124.

CHEVROLET—LATEST 1930 5 PASS. SEdan; trunk; $425; terms. 3327 Milwaukee.

CHEVROLET—1927 SED.; GOOD COND.; mo. runs gd.; $95. 115 W. Chestnut, Apt. 1.

CHEVROLET—1927 COUPE. EXC. COND. Good tires. $75. Columbus 5852.

CHEV.—LATEST '28, 2 DR. SED.; PERF. cond. Sac. $160. 6636 Kimbark, 1st.

CHEVROLET—4 DOOR SED., 1929; TERMS, trade. 1641 N. Ashland. Bruns. 2813.

CHRYSLER

NEW SIXES: — USED EIGHTS.

SEDANS.
COUPES.
ROADSTERS.
BROUGHAMS.

Chrysler Illinois Co.

Cal. 7460. 21st and Michigan.

CHRYSLER—1929 4 DR. SEDAN ... $495

HIS NEW CAR IS A G R A H A M

BYRD-SYKES CO., DIST., 2211 Michigan-av.

CHRYSLER—1930, 77 4 SPD. SEDAN ... $895
Chrysler 1930, 77, Side mts. Coupe ... 945
Chrysler 1929, 75 Town Sedan ... 645
Chrysler 1929, 75 Sport Coupe ... 675
Chrysler 1928, 62, 5 pass. Sedan ... 295
1-3 down, balance 18 months. Guar. Terms.

1801-03 W. 63D-ST.

Chrysler and Plymouth FLOOR SAMPLES.

SEDANS, COUPES, ATTRACTIVE SAVINGS. Thomsen Bros., Chrysler Dlr., 7334 N. Clark.

CHRYSLER — 77 LATEST 1930 4 DOOR Crown sedan, $985; driven 2,381 mi.; 6 wire wheels, 2 fender mounted; radio equip.; 90 day guar. Terms, trade. Always open. No carrying charge. 2810 W. MADISON.

CHRYSLER—LATE 1930 MOD. 77 5 PASS. sedan; 6 wire wheels, side mounts; new as day it left the factory. Guaranteed perfect. $985. Terms or trade. 333 W. Madison-st. Always open, also Sunday.

CHRYSLER—75, LATEST 1929 4 DOOR sedan; 6 wire wheels, side mounts; radio; looks like new; must sell for best offer. 2825 N. Halsted. Lake View 2626.

CHRYSLER — 75, LATEST 1929 SPORT De Luxe Rumble Seat Coupe, $695; 6 wire whls., 2 mounted forward; 90 day guar. Tms., trade. Always open. 2810 W. Madison.

CHRYSLER—1930 SEDAN, DE LUXE, $850; 5,247 miles; guar., side mts., tms., trd. Fitzpatrick, 6555 Cottage Grove. Alw. open.

CHRYSLER—77, LATEST 1930 DE LUXE sedan; 6 w. w., 2 fender mounted; dr. 1,987 miles; $875; terms. 3327 Milwaukee.

CHRYSLER—77 FOR SALE, 1930 MODEL coupe with rumble seat, A-1 cond., like new. Gold Coast Gar., 1622 N. Wells.

CHRYSLER—'28, 72, 4 PASS. COUPE; very clean; pri. owner; $350. Austin 9666.

CHRYSLER—66, LATEST 1930 4 DR. SEdan; $685; terms. 3327 Milwaukee.

CHRYSLER—LATEST '29 75 TOWN SED. like new, $665; tms. 6811 S. Halsted-st.

CORD 1930 SEDAN.

Latest Custom De Luxe; almost new; white wall tires; side mounts; $175 radio; $1,575. Guar.; 1-3 down, balance 18 months. Trade. Fitzpatrick, 6555 Cottage Grove. Mid. 4200.

Cord Phaeton Sedan, $1,475.

De luxe; driven 9,140 miles; selling at 40% of regular price. 1143 DIVERSEY-BL.

DE SOTO—8 CYL. 1931 SEDAN, DE LUXE; 6 wire wheels, side mount. Virtually new. $745; terms. Sinclair Gas. 4600 Wash.-blvd.

DODGE—'29 D. A. SEDAN ... $350

HIS NEW CAR IS A G R A H A M

BYRD-SYKES CO., DIST., 2211 Michigan-av.

DODGE—1930, 8 CYL. 4 DOOR SEDAN; $750; driven 2,850 miles. Represents new car in every respect. Guar. terms. 1801 W. 63D-ST. COR. WOOD.

DODGE—1927 BUSINESS MAN'S SEDAN, exceptionally clean, good running; new tires. $150 cash. 4657 Irving Pk.-blvd.

DODGE—1927 SEDAN, LIKE NEW; BEST offer takes it. Brunswick 2152. 1067 N. Lincoln-st.

DODGE — 6 LATEST 1930 SEDAN; $585; TERMS. 3327 MILWAUKEE-AV.

ESSEX 1929 SPORT COUPE.

Rumble seat; perf. cond.; $265. Terms. 1143 DIVERSEY-BLVD.

Chrysler 1930 De L. Sedan.

Model "77"; Side mounts, $985; terms. 1143 DIVERSEY-BLVD.

ESSEX—COUPE; LATE; 4 WH. BR.; VERY clean; 5 A1 tires; elegant motor cond.; only $140. 2251 Mich.-av. Mich. 2004.

AUTOMOBILES FOR SALE.

Golden Rule Finance Co.

OPEN EVERY EVENING.

1931	Hupmobile 8 sedan, wire wheels, side mounts	$1,095
1931	Cadillac town sedan, wire wheels, side mounts	2,575
1930	Chrysler 70 sedan, wire wheels, side mounts	795
1930	Studebaker sedan, wire wheels, side mounts	695
1930	Graham-Paige sedan, wire wheels, radio	795
1930	Elcar sedan	550
1930	Nash sport 6 coupe	495
1930	Nash Advanced 6 sedan	595
1929	Studebaker Commander sedan	650
1929	Studebaker Pres. 8 sedan	675
1929	Chrysler 72 sedan	425
1929	Chrysler 75 sedan	595
1928	Chrysler 62 sedan	295
1930	Studebaker Dictator sedan	450
1931	Studebaker mod. 53 sedan	495
1930	Hupmobile Victoria coupe	650
1929	Hupmobile 8 roadster, wire wheels, side mounts	575
1929	Hupmobile 8 coupe	595
1929	Hupmobile 6 coupe	495
1931	Plymouth coupe	395
1929	Auburn 8 sedan	350
1930	Auburn 125 sedan, wire wheels, side mounts	695
1930	Ford town sedan	395
1928	Studebaker Pres. 8 sedan	295
1929	Graham-Paige sedan	295
1929	Whippet 6 sedan	295
1928	Willys-Knight 70-A sedan	225
1928	Hudson sedan	125
1928	Nash Adv. 6 Victoria coupe	350
1930	Hudson sedan	475
1931	Hudson brougham, wire wheels, side mounts	795
1929	Essex convertible coupe	350
1929	Studebaker Dictator sedan	395
1931	Willys 6 sedan	495
1928	Packard 6 sedan	195
1929	Oakland coupe	250
1927	Stutz sedan	285
1927	Jordan 8 sedan	125
1931	Plymouth sedan	435

6935 STONY ISLAND

BUYERS: CARS PURCHASED HERE FINANCED ANYWHERE IN U. S. MIDWAY 7076.

REPOSSESSED CARS.

Auburns, '28, '29, '30 sedans, phaeton sedans, coupes ... $250 up
Chryslers, '28, '29, '30, '31 sedans ... $350 up
Hudsons, '30, '31 town sed., brough. $505 up
Graham-Paiges, '29, '30 sed., rdstrs. $425 up
Oaklands, '28, '29, '30 sedans, cpe. $250 up
Plymouths, '30, '31 sedans, rdstrs. $375 up
TERMS, TRADE. ALWAYS OPEN.
2275 MILWAUKEE-AV.

Fords, Chevs., '27-'30 Models

1,000 CARS TO PICK FROM. $20 CASH, BALANCE $5 WEEK.
1929-'30 Fords and Chevrolets ... $200 up
1927-'28 Fords and Chevrolets ... $40 up
State License Furnished.
All make cars taken as first payment. 90 DAY WRITTEN GUARANTEE. LEVY'S, 724 Milwaukee-av. Always open.

CHEV.—TUDOR, 1929, 6 CYL. ... $255
Ford tudor, 1929 ... $265
Hudson '27 4 door sedan ... $100
Buick 4 door sedan, 1928 ... $350
Ford roadster, late '30, model ... $350
These and many other real buys, have been overhauled and carry a guarantee. Your choice for bargain on easy terms. FORD DEALER, SHERIDAN BROS., 8309 S. ASHLAND-AV.

FORDS Honestly Advertised

1931 LICENSE FREE.

$20 TO 1-3 DOWN BAL. 18 MOS.
1931 Victoria Coupe, 10 days old ... $550
1930 Tudor, run 3,000 miles ... 350
1931 Standard Coupe, rumble seat ... 395
1930 Town Sedan, runs perfect ... 475
1929 Tudor, fully eqpd., drl. lit. ... 265
1929 Coupe, side mts., trunk rack ... 260
75 OTHER FORDS, ALL TYPES, FROM $195 to $450; all in perfect condition. New car written guarantee on all cars and full service. By CHICAGO'S LARGEST and OLDEST exclusive used FORD DEALER. M. J. Kelly, 4445 W. Madison.

FORDS

TODAY'S OUTSTANDING BARGAINS.
1930 Sport Coupe ... $390
1930 Tudor Sedan ... 390
Both of these cars look like new and will give new car service. Carefully checked in our shops and guaranteed to give the best of service. Many more at all prices.

HESSER & SODEN,
AUTHORIZED FORD DEALERS.
1234 Morse-av. Briargate 4100.
OPEN EVENINGS AND SUNDAYS.

FORDS — FORDS
JUBILEE SPECIALS.
1930 Town Sedan ... $465
1930 Tudor Sedan ... 365
1930 Rdstr. R. S. ... 335
1929 Cabriolet ... 340
1929 Tudor Sedan ... 250

C. ZEPP

2952 Lawrence-av. Open eves., Sunday.

FORDS. — FORDS.
1930 Sport Coupe R. S. ... $395
1930 Tudor Sedan ... 390
1929 Fordor Sedan ... 335
1929 Tudor Sedan ... 295

RAY TENNES

MOTOR CO.
AUTH. FORD DEALER.
2451 N. Sacramento-av. Capital 1100.

FORDS—BUY NOW—FORDS.
1931 De Luxe Sport Roadster ... $125 down
1930 Town Sedan; special ... 135 down
1930 Tudor; late; Red wheels ... 100 down
1930 Std Coupe; rumble seat ... 100 down
1929 Roadster; real buy ... 65 down
1929 Coupe; today's best value ... 65 down
1929 Phaeton; act quick ... 65 down
Model "A" Sport Coupe, a lively ... 65 down
GLENN E. HOLMES, Inc., 30 E. Lake-st.

FORDS—FORDS

Special sale of Late 1930 and 1931 Cars at lowest prices.
1931's—All Models ... $400 to $450
1930's—All Models ... $325 to $375
We will allow from $150 to $250 for your '28 or '29 Ford on any of these almost new cars. Bal. in small monthly payments. LITSINGER, 925 W. Jackson. Alw. open. OVER 30,000 SATISFIED OWNERS.

FORDS AT POLLARDS
are BETTER guaranteed automobiles.
Ford 1930 Coupes and Tudors ... $375
Ford 1929 Town Sedan; perfect ... $65 dn.
Ford 1929 Coupe, new paint; overh. ... $265

POLLARD MOTOR CO.,
Auth. Ford Dealer. 3918 Fullerton-av.

FORD—SPORT RUNABOUT ... $265
Ford Sport Coupe; side mts. ... $100 down
Ford, 1930 Tudor; like new ... $100 down
Ford, 1930, 3 window sedan ... $125 down
Terms as low as $50 down. See Ray Huene at GLENN E. HOLMES, INC., 30 West Lake-st.

FORD—1931 VICTORIA COUPE; ALSO largest selection of 1929-1930 models on n. w. side; other makes $25 and up.

NELSEN-HIRSHBERG, Inc.
Auth. Ford Dlr., 5133-39 Irving Park-blvd.

FORDS—6 '30 AND '31 STD. AND SPT. Coupes with and without rumble seats; cannot tell from new; big disct. Always open. LAWDER BROS., 6900 Vincennes-av.

FORDS—'31-'30-'29. LARGEST SELECT. OF Model A cars; 250 to pick from. All types and prices. Drive before you buy. Tms. or trd. Alw. open. LAWDER BROS., 6900 Vincennes.

FORD—ROADSTER, 31 DE LUXE. EQUIPped wire wheels, side mounts; car actually new; $435; terms. 2835 N. KEDZIE. JUNIPER 6044.

Ford 1929 Sport Coupe, $275

Also 150 Fords from $150 up. Choice all models; guar.; terms. 2751 W. Madison-st.

FORD—1929 SPORT COUPE; DARK BLUE; rumble seat; motor No. 2271962; driven less than $9,000 miles; $90 down. J. J. WRIGHT MOTOR CO., 242 W. 55TH-ST.

FORD—SPORT COUPE, 1930, PRIVATELY owned; like new. Must sell at once. $375. 17 W. Marquette-rd., or call Mr. Warren, Normal 7847.

FORD—1930 SPORT ROADSTER, RUMBLE seat, brkdn. windshield; like new; driven 1,400 mi.; $345; terms, trade. 6130 COTTAGE GROVE. DORCH. 8020.

FORD—CONVERTIBLE SPORT CABRIOLET; 1931 car, virtually new; classiest car in Chicago. $455, terms. 2835 N. KEDZIE. JUNIPER 6044.

FORD—1929 TUDOR SED.; PERF. RUNning cond.; just overhauled; sac. $225; Hume, 1651 Foster. Long. 2630.

FORD—1931 DE LUXE COUPE, $395, SIDE mounts, low mileage; car like brand new. Terms. 3554 Montrose. Keystone 3800.

FORD—1930 TUDOR; THIS CAR WILL please the most exacting buyer. Barg. Tms. Ben T. Wright, Inc., 1107 N. Clark-st.

FORD—1930 ROADSTER; LIKE NEW IN every respect. Low mileage. Snappy car. Terms. Ben T. Wright, Inc., 1107 N. Clark-st.

FORDS—1930 ROADSTERS, COUPES, TUdors, Town Sedans; real bargs. Finance Co. cars. EZ terms. 7308 S. Halsted.

FORD—LATE MODEL SPT. RDSTR.; RUM. seat, fully eqpd.; barg. $250. Tms. trade. WARNER & MOOKE, 5301 LAWRENCE.

FORD—1929 STD. COUPE, EQUIPPED WITH 1930 wheels and tires, rumble seat. $310. F. W. Mack Motor Co., 2300 Madison-st.

FORD—'29 COUPE. THE BEST FORD BUY in town. $280. Sheridan Bros., Ford Dealer, 8309 S. Ashland.

FORD—'29 TUDOR. IN REAL GOOD RUNning shape. $250. Sheridan Bros., Ford Dealer, 8309 S. Ashland.

FORD—CPE., RUN LITTLE; PRI. PTY.; ARR. terms; $245. 1232 N. La Salle. Mr. Lee.

FORD—1929 COUPE; TERMS, TRADE. 1641 N. Ashland. Brunswick 2813.

FORD—1930 TUDORS, $350 UP. DON HULBERT, 5310 Division-st. Mans. 6640.

FORD — 1929 TUDOR; TERMS, TRADE. 1641 N. Ashland. Brunswick 2813.

FORD—TUDOR 1930, VERY FINE CONDItion. $325. 2831 Prairie-av., rear.

FORD—1931 TOWN SEDAN, $495, LIKE brand new. Tms. 3554 Montrose. Key. 3800.

FRANKLIN—DE LUXE, AIRMAN LTD., 6 wire wheels, latest 1928 model, Oxford sedan, only $675; easy terms. Durst Chevrolet Sales, 1147 W. Jackson-blvd.

FRANKLIN—5 PASS. SEDAN; LIKE NEW; must sell; no dealers. Buck. 10351.

AUTOMOBILES FOR SALE.

ANNUAL SPRING SALE

Bargains are choicer than ever because of public acceptance of the new Buick. Prices are lower, selection is greater, and the used car market is a "buyer's market."

HERE ARE 10 SAMPLE BUYS, PRICED FOR THIS SALE ONLY:
'29-57 Buick 129 in. Sedan ... $795
'29-58 Buick 129 in. 5 pass. Coupe ... 785
'29-47 Buick 121 in. Sedan ... 695
'28-50 Buick 128 in. 7 pass. Sedan ... 515
'28-47 Buick 121 in. Sedan ... 475
'28-47S Buick 121 in. De Luxe Sedan ... 495
'28-47 Buick 121 in. Sedan ... 475
'28 Studebaker Comm. Sedan, Spec. ... 495
'27 Hupp 8 Cyl. Sedan, only ... 385
'28 Willys-Knight Sedan ... 415

These are but a few of the choice buys now available. All in new car condition and guaranteed by

NORTHWEST BUICK CO.

AUTHORIZED BUICK DEALERS.
3801 LAWRENCE-AV.

STUDEBAKER PRESIDENT 8'S

Here's a rare occasion to add $300 or $400 to your bank account! You can actually save this amount by taking advantage of this unusual opportunity to drive a Studebaker President. We offer just five 1929 STUDEBAKER PRESIDENT 8 SEDANS that were driven and owned by officials of this company.

MILEAGE—Has very low mileage, so will give new car satisfaction today.

APPOINTMENTS—The finish, tires and upholstery are in the original new condition.

MOTOR—The Straight Eight motors have been checked over by expert Studebaker mechanics and now each one carries a 30 day free service guarantee.

EQUIPMENT—These cars are equipped with shock absorbers, spare tire, bumpers and other extras. They are the last word in beautiful appearance.

PRICE—Cost over $2,000 each a short time ago. Now only $895 apiece!

Only a small down payment is necessary. Liberal allowance on your old car in trade. Balance on easy terms. Open Evenings and Sundays. Phone Calumet 6492.

STUDEBAKER SALES CO., 26TH AND MICHIGAN.

FRANKLIN—VERY LATE '29 SED., $1,075.

HIS NEW CAR IS A G R A H A M

BYRD-SYKES CO., DIST., 2211 Michigan-av.

GRAHAM — 1930 4 SPEED SEDAN, 6 whls., side mts.; fully eqpd.; extras. Cannot be told from new. Cost me $1,900. Will take $875; priv. party. 4202 N. Kilpatrick.

GRAHAM-PAIGE—629 VICTORIA COUPE. Side mounts and de luxe equipt. Real value at $695. 2220 S. MICHIGAN-AV.

GRAHAM-PAIGE — 1930 SEDAN, $595; nearly new 4 door; shows no wear. Chas. J. Dempsey, Inc., 2301 Warren-blvd.

GRAHAM—1931 LIGHT 6, 4 DR SEDAN; $545; terms. 3327 Milwaukee-av.

HUDSON—1929 SEDAN ... $425

HIS NEW CAR IS A G R A H A M

BYRD-SYKES CO., DIST., 2211 Michigan-av.

HUDSON—1929 RDSTR.; NEWLY REFINished; 6 wire wheels; new tires and seat covers; motor A1; barg.; priv. owner. Ph. University 0396.

HUDSON—1927 SEDAN. GOOD TIRES, GD. motor, good paint. $160. Sheridan Bros., Ford Dealer, 8309 S. Ashland.

HUDSON—1929 SEDAN, LIKE NEW, $395; terms. Sinclair Gas. 4600 Wash.-blvd.

Hupmobile 1931 Sedan.

8 cyl., 5 pass. de luxe; sidemounts; car cannot be told from new; $895. 2491 MILWAUKEE-AV.

Hupp '29 Str. 8 Rdstr., $595.

Custom built, 6 disc wheels, fender wells, trunk rack, new tires. Must be seen to be appreciated. Terms, trade. Always open. 2951-53 W. MADISON. VAN BUREN 2963.

HUPMOBILE—LATEST 1930 4 DOOR DE luxe sedan; cost $1,885; our price, $875; used very little; 6 whls., 2 fender mounted; 90 day guarantee. Terms, trade. ALWAYS OPEN. 2810 W. MADISON.

HUPMOBILE—8 LATEST 1930 4-DR. 5 pass. Club Sedan; 6 wire wheels, 2 mtd. forward; trunk, heater, spotlt.; cost $2,180; sacr. $985; tms., trade. 2845 W. Madison.

HUPMOBILE—1929 CENTURY 6 DE LUXE SEDAN, in tip top condition. Special, $485. Guaranteed. Grossinger Motor Sales, Oakland-Pontiac Dealers. 2658 LAWRENCE-AV.

HUPMOBILE—DE LUXE SEDAN; BIG 8; orig. finish, new tires; $750. Terms. 3032 N. CLARK-ST.

HUPMOBILE—LATEST '30 6 CYL. DE L. Sed. 6 w. w., s. m. $625. 6811 S. Halsted.

LA SALLE 1931 COUPE.

Custom De Luxe, 2 pass., rumble, driven 1,050 miles; 6 wire wheels, side mounts, Double Eagle Goodyear tires, heater, $175 radio; cost about $3,975 with eqpt.; big saving; $795 down, bal. 18 months. Trade. Fitzpatrick, 6555 Cottage Grove. Mid. 4200.

LA SALLE SEDAN.

It was given such expert attention that now it is hard to distinguish it from a brand new car. Has wire wheels, side mounts, and many extras. Motor is in excellent condition. $900. Terms. PIERCE-ARROW, 2545 S. Michigan-av.

LA SALLES—PRICED RIGHT.
1931 Town Sedan, wire wheels ... $1,975
1931 Sedan De Luxe, 7 passenger ... 1,985
1930 Convertible De Luxe Coupe ... 1,575
1930 Roadster De Luxe ... 1,575
PRAC. NEW CARS. FULLY WARRANTED. F-E-L-Z. 1132 DIVERSEY. WELL. 7802.

LA SALLE—5 PASS. SEDAN; 6 WIRE wheels, good tires, paint in good cond.; seat covers, skid chains, heater; motor in exc. shape. Tracy Garage, 1818 W. 103rd-st.

LA SALLES—1930S, 1931S.

REAL BARGAINS, ALMOST NEW. LARRY O'ROURKE, INC., 2701 W. Madison.

La Salle 1931 Town Sedan.

Actual mileage, 1,000. Best offer takes it. Terms. 1143 DIVERSEY-BLVD.

LA SALLE—LATEST 1929 4 DOOR SEdan, $895; driven 4,183 mi.; 90 day guar. Tms., trade. Always open. 2810 W. Madison.

Lincoln Willoughby

7 pass. sedan, very late series. This beautiful car has been used so little it presents new car appearance. Finished in Chicle drab with fenders to match. Tan broadcloth upholstery. Equipped with 6 wire wheels, fender wells, radio, and many extras. A wonderful opportunity to make a real saving on this fine car. Terms and trade. L. W. Shaneay & Co., Authorized Lincoln Dealers, 2821 Sheffield-av. Lake View 8000. Open evenings and Sunday.

LINCOLN VICTORIA.

1929 4 pass. Coupe. Ducoed a beautiful green. Every detail of the exterior and interior will satisfy the most exacting buyer. Many extras. $1,345. Terms. PIERCE-ARROW, 2545 S. Michigan-av.

LINCOLN—5 PASS. SEDAN; EQUIPPED with 4 wheel brakes; new set of tires and in good condition throughout. Real value at $750. Terms or trade. 1822 Ridge-av., Evanston. Briargate 6620.

Lincoln Judkins Sedan.

3 window type, reconditioned completely; Chrome plating, trunk, etc.; $485. Terms or trade. 5107 N. Clark.

LINCOLN—1930 7 PASS. SEDAN, DRIVEN 4,200 miles. Like new for $2,350. Terms and we trade. Trainor Motors, Inc., 7226-38 Stony Island. Fairfax 5002-3-4-5.

LINCOLN—5 PASS. SEDAN, IN GOOD condition; all chrome plated; 4 wheel brakes; good tires; side mounts. This is a buy. $650. 1822 Ridge, Evanston. Bri. 6620.

LINCOLN—LATE '29 DE LUXE SEDAN. ONLY 6,700 MILES. TAKE NOTES DUE. $1,585. F-E-L-Z. 1132 DIVERSEY.

MARMON—

1929 model 68 sedan, 4 door, 5 pass.; 6 wire wheels, fender wells, trunk rack, etc. $575; $175 dn.; bal. 18 mos. MOSS, 6529 Cottage Grove. Plaza 5030.

MARMON — 1931 DE LUXE SEDAN; 60 days old; like new; Lorraine light; many other extras. Wonderful barg.; $785; tms. Miller Motor Sales, 4444 Irving Park-blvd.

MARMON—1930 LIGHT 8 SEDAN, 4 DOOR; can't tell from new. Only $465; terms; trade. Sinclair Gas. 4400 Washington-blvd.

MERCEDES ROADSTER.

Late 1929. Equipped with Rutts super charger. Factory guarantee of 120 miles per hour. Original price $17,500, now $1,750. Terms. We trade. Trainor Motors, Inc., 7226-38 Stony Island-av.

NASH—CABRIOLET COUPE, 1929; GOOD condition; must be sold; make offer. 1505 Granville. Sheldrake 6312.

NASH—4 DOOR SEDN., LATEST IMPRVD. 1927; all serv. car; leather upholstery; need money, sac. $97.50. Stew. 3292.

NASH—LIGHT 6 4-DOOR SED., LIKE NEW in every way; a beauty; $200 cash. Mrs. Smith, 2647 Washington-blvd.

NASH—1930 TWIN IGNITION 6, 4 DOOR Sedan; $595; driven very little; guar.; terms. 1801 W. 63d-st., cor. Wood. Al. on.

NASH—COUPE, 1930; ORIGINAL FINISH and tires like new; a real buy; $525. 2835 N. Kedzie. Juniper 6044.

NASH—'28, 4 DOOR SEDAN, LIKE NEW, $165. MRS. SINTON, 3422 W. Madison.

NASH—4, 1930 TWIN IGN. 5 PASS. SEdan; $585; terms. 3327 Milwaukee-av.

AUTOMOBILES FOR SALE.

LANGE BUICK OFFERS

Coupes, Sedans, and Roadsters of all the popular makes. Low price and high quality, that rare combination everlastingly sought by the Used Car buyer, can now be found during our ANNUAL SPRING SALE. Listed below are a few of our special offerings:

BUICK 1928 Sedan ... $495
BUICK 1928 Sport Roadster ... 495
BUICK 1929 Sedan ... 695
HUDSON 1928 Sedan ... 295
HUPP 1930 Conv. Coupe ... 645
LINCOLN 1926 Sedan; 6 w. w. ... 250
NASH 1928 Sport Coupe ... 450
OAKLAND 1927 Landau Sedan ... 185
STUDEBAKER 1928 Sedan ... 295
ACT QUICK! SEE THESE CARS FIRST.

Charles Lange & Bros.

AUTHORIZED BUICK DEALER.
2636 MILWAUKEE-AV.
3159 N. CLARK-ST.
3830 W. NORTH-AV.
2001 N. WESTERN-AV. [Lot].

EMIL DENEMARK

Cadillac 1930 7-Pass. Sedan ... $2,150
Cadillac 1928 7-Pass. Sedan ... 975
Cadillac 1927 5-P. Sed., 6 w.w. ... 775
Cadillac 314 7-Pass. Sedan ... 275
Cadillac 63 5-Pass. Sedan ... 275
Cadillac 63 5-Pass. Coupe ... 275
La Salle 1928 5-Pass. Phaeton ... 575
Buick 1928 5-Pass. Bro. Sed. ... 525
Cord 1930 5-Pass. Sedan ... 1,650
Packard 4-33 7-Pass. Sedan ... 575
Packard 4-33 5-Pass. Club Sedan ... 675
Packard 3-26 5-Pass. Sedan ... 350
Pierce-Ar. 80 7-Pass. Limo ... 350
Lincoln Cp. 5-Pass. Coupe ... 250
Marmon 75 5-Pass. Sedan ... 275

3860 OGDEN. CRAW. 4100.

NASH REBUILT GUARANTEED ALL MODELS

CHICAGO NASH CO.
2501 S. Michigan. Cal. 2000.

NASH—1930 ADV. AMBASSADOR SEDAN. Car is just like new. Cost $1,786, sell for balance of mortgage, $785. Terms or trade. 3333 W. Madison-st. Always open, also Sun.

NASH—1930 4 DOOR SEDAN, $495; 6 wheels, 2 fender mounted; fully guaran. Terms, trade. No carrying chg. Always open. 2810 W. MADISON.

NASH — 1931'S SEDANS AND COUPES, PRICED LOW AS $775. FULLY WARRANTED. PRACT. NEW. F-E-L-Z. 1132 DIVERSEY-BLVD.

NASH 1928 SEDAN—$245.

2 door; terms or trade; also other real buys. 2442 Southport-av. Div. 3700.

OAKLANDS

DOWN.
1930 Custom Sedan ... $265
1930 Standard Coupe ... 240
1929 4 Dr. Sedan ... 195
1929 Convertible Cabriolet ... 195
1928 Landau Sedan ... 150

Community Motors, Inc.,
2473 MILWAUKEE-AV.

OAKLAND—LATE '29 ALL-AMERICAN SEdan, 4 door; little used; fully equip.; will guar.; $595; take small amount down or trade. 7424 Stony Island-av. Plaza 8377.

OAKLAND—2 DOOR SEDAN; A BEAUTY; $150 cash; private. 2733 Jackson.

Oldsmobile 1930 De Luxe

Special Sed., side mts.; driven 5,460 mi.; very full equipment; only $695. Terms. 5107 N. CLARK.

OLDSMOBILE—1929, 2 DOOR SED.; EXTRA fine cond.; $465. Steinberg Motors, 6035 Cottage Grove-av. Hyde Park 8110.

OLDSMOBILE—1930 4-DR. SED. ... $550
Oldsmobile 1929 Convert. Coupe ... $395
Oldsmobile 1929 Sedan, 14 mos. old ... $345
1829 S. Crawford-av. Crawford 3311.

OLDSMOBILE—'29 4 DR. DE LUXE SEDAN, $495; low mileage; 6 wire wheels, 2 fender mounted; 90 day guar. Terms, trade. No carrying chg. Alw. open. 2810 W. Madison.

OLDSMOBILE—1930, DE LUXE PATRICIAN sedn.; 6 w. w., trunk rack, dr. little; $735. 245 MADISON-ST., OAK PK. OPEN EVES.

OLDSMOBILE—1930 DE LUXE SEDAN; W. whls.; side mounts; bargain, $595; terms. Siegel, 7616 Stony Island-av. Alw. open.

PACKARD—7 PASS. SEDAN ... $295

HIS NEW CAR IS A G R A H A M

BYRD-SYKES CO., DIST., 2211 Michigan-av.

Packard 8, 740 Club Sedan.

Driven so little could easily be sold as new. Circumstances permitted the owner to trade for a different model. Guaranteed same as new throughout; cost $3,500; a real opportunity at $2,700. John S. Jackson & Co., Packard Dealer, 7320 Stony Island-av. Plaza 2000.

PACKARD 1929 SPORT

Phaeton; latest Big "8" Custom De Luxe; wire wheels, side mounts, radiator screen, tonneau deck and windshield; wind wings; $175 radio, etc.; most beaut. car in town; cost over $5,000 as equipped. Take $1,775; terms. Fitzpatrick, 6555 Cottage Grove. Mid. 4200.

PACKARD—1930 DE LUXE 5 PASS. SEdan. Model 726. Like new, $1,365. Terms and we trade. Trainor Motors, Inc., 7226-38 Stony Island-av. Fairfax 5002-3-4-5.

Packard—Latest 6 D. L. Sed., $675. 914 Diversey. L. V. 6214

PACKARD—SEDAN; LATE 1930; MOD. 7-26 prac. new; fully equip.; guar.; terms; rare bargain at $1,395. West Side Auto Exch. 4635-37 W. MADISON-ST.

PACKARD—1931 SEDAN, $1,985. CONVERTIBLE COUPE, 1,600 MI.; $1,650. THESE PRACT. NEW CARS ARE BARGS. F-E-L-Z. 1132 DIVERSEY-BLVD.

PACKARD—EIGHT, 626, RUMBLE SEAT Coupe; blue fin.; tires like new; guar. by Packard; $1,350. 2357 Mich-av. Cal. 7400.

PACKARD—ST. 8, LATE MODEL 5 PASS. coupe; trunk on rear; fine cond.; $375 cash. 1st flat. 2833 Monroe-st.

PACKARD—1931 CLUB SEDAN, 8-40; COST $4,560, big bargain. 4119 Broadway. Bittersweet 0786.

PACKARD—'29 DE LUXE CLUB SEDAN, $895; side mounts; perfect condition. 3245 W. North-av.

PACKARD—LATEST '29 STR. 8 DE L. SED., 6 whls., s. mts.; barg. 6811 S. Halsted.

PACKARD—'28 SEDAN, 6 WIRE WHEELS. 1641 N. Ashland. Brunswick 2813.

PIERCE-ARROW RDSTR.

1928 model 81 that we sincerely believe is the best Roadster buy in Chicago. Has new tires, glass sides, rumble seat, and many extras. The handsome green finish has not a mar on it and the motor runs as though it had never been driven a mile. This Pierce sold for several thousand dollars, not long ago. Priced at $850 for quick sale. Terms. PIERCE-ARROW, 2545 S. Michigan-av.

PIERCE-ARROW—1931; 5 PASS. DE LUXE sedan; 2 wheels, mounted forward; prac. new; fully equip.; rare buy; $1,795. Terms. West Side Auto Exch., 4635-37 W. Madison.

PLYMOUTH—1931 2 DOOR SEDAN; DRIV. little; like new; real bargain. West Side Auto Exchg., 4631-33 W. Madison.

PLYMOUTH—1931 4 DOOR SED.; DRIV. 2,500 miles; $100 of extras; like new in every respect. Sacri. Barr. 4148 Milwaukee.

PLYMOUTH—1931 COUPE; DR. 1,050 MI.; $485; terms. 3327 Milwaukee-av.

PONTIAC—SPORT COUPE, 1928. IN STORage 10 months. Perf. cond. Pay bal. due, $275. 3051 Broadway. Longbeach 4272.

PONTIAC—SEDAN; 4 WHEEL BRAKES; new tires; recond. thruout; barg. $295. 3032 N. CLARK-ST.

PONTIAC—'28; RUNS LIKE NEW; $185 cash; private. 2952 W. Monroe. Mrs. J. B.

PONTIAC—1930 5 PASS. SEDAN, $425; TERMS. 3327 MILWAUKEE-AV.

PONTIAC — 1928 5 PASS. SEDAN, $195; excel. cond.; guar.; tms. 2810 W. Madison.

REO—LATEST 1930 4 DOOR DE LUXE SEdan, $795; driven 1,931 miles; 6 wire whls., 2 fender mounted; fully guar.; Terms, trade. No carrying charge. Always open. 2810 W. MADISON.

REO—'29 FLYING CLOUD SEDAN ... $595.

FAGET BUICK CO.,
6455 S. Western-av. Prospect 6504.

ROOSEVELT—1930 DE LUXE SEDAN, 6 wire wheels, big bargain. 4119 Broadway.

STUDEBAKER—8; LATE 1930 COMmander 4 dr. 5 pass. sedan; 6 wire wheels; car is actually just like new. Cost $1,880; sell for balance of mortgage; $885; terms or trade. 3333 W. Madison-st. Always open.

STUDEBAKER — REGAL COMMANDER; latest 1931 free wheel. de luxe sedan; 6 wire whls., 2 fender mounted; used so little will pass for new; big sav. 3327 Milwaukee.

STUDEBAKER—1931 FREE WHEELING 4 door Regal sedan, $1,085; used very little; 6 wire wheels, fender mount.; 90 day guar. Terms, trd. Always open. 2810 W. Madison.

STUDEBAKER—1931 PRESIDENT "8" SEdan, 1,050 mi.; wire whls., side mts., cost $2,375; big saving, 1-3 down, bal. 18 mos. Fitzpatrick, 6555 Cottage Grove. Alw. open.

AUTOMOBILES FOR SALE.

Studebakers BLUE RIBBON VALUES

4 Unusual Values

1931 4 pass. COUPE. FREE WHEELING. Like new.

1930 COMM. BROUGHAM 4 dr. Custom equipt. trunk, etc. Perfect.

1930 PRESIDENT Sedan. Broadcloth upholstery. Custom equipt. Beautiful.

1928 Comm. SEDAN. Has had the finest care. See it—you will be interested.

See these remarkable values at once—they will sell quickly.

GAMBILL Motor Company

HUPMOBILE DISTRIBUTOR.
2234 S. MICHIGAN-AV.
Phone CALumet 5880.
Open Sundays and eves.

STUDEBAKER — 1931 DE LUXE PRESIdent. Present model free wheeling, rumble seat coupe. Cannot be told from new, $1,875. Also '31 free wheeling sport roadster, $1,395. 2491 MILWAUKEE-AV.

STUDEBAKER—BROUGHAM; LATE MODel; good tires, motor, etc.; like new; $265. 3032 N. CLARK-ST.

STUTZ—STRAIGHT 8 CUSTOM BUILT Weyman 5-pass. Sedan. A late 1929 model with 4 speed transmission and 4 wheel booster brakes, safety glass, 6 new Silvertown balloons, wire wheels, side mounts, etc. Presents a very attractive appearance in Cobalt blue and carries our new car guarantee. Original cost $5,500, now $1,550. Stutz Chicago Factory Branch, 2500 S. Michigan-av. Michigan 2500.

Stutz Late Mod. Vert. 8 Sed.

Recently reconditioned; new heavy duty tires; others ask $650; our price $385; terms. 5107 N. CLARK.

WILLYS KNIGHT—66-B, LATEST 1930 4 door De Luxe sedan. Original cost $2,176. Our price $985; 6 wire whls., 2 fender mntd. Used very little, 90 day guar., tms., trade. ALWAYS OPEN. 2810 W. MADISON.

AUTOMOBILE LOANS.

AUTO LOANS REFINANCING, CASH ADVANCED,

or present payments reduced while you drive. Or if desired a STORAGE LOAN AT NO INTEREST CHARGE.

Cook County Securities Corp.

Branch near you. Open eves. by appointment.

SOUTH SIDE.
6000 S. Halsted. Nor. 2120.
1453 East 75th-st. Dor. 8205.
7739 S. Halsted-st. Tri. 5631.
109 East 111th-st. Com. 2242.

WEST SIDE.
4423 W. Madison-st. Man. 7368.
5949 West 22d-st. Cic. 2333.
2602 Milwaukee-av. Bel. 0200.

NORTH SIDE.
6150 Broadway. Rog. Pk. 6070.
2324 Lawrence-av. Len. 5208.

ATTENTION!!!

$200 TO $2,000 IN 15 MINUTES.
at 1½% per month
DRIVE AS YOU PAY—NO ENDORSERS.
SAFEWAY FINANCE CO.,
134 N. La Salle, Rm. 2020. Ran. 7788.

Auto Bankers Since 1912

1217 DEVON-AV.
59 W. WACKER-DR.
1240 S. MICHIGAN-AV.
6838 STONY ISLAND-AV.
747 MADISON-ST., OAK PARK.
Immediate loans; refinance; low rates.

LEWIS E. BOWER

AUTO LOANS. NEW LOW RATE.
Gordon Morton Finance Co.
192 N. La Salle-st. State 8328
2239 S. Michigan-av. Victory 3500
5100 Broadway. Ardmore 1150
3301 W. North-av. Spaulding 2552

BIGGER LOANS AT LOWER RATES—We will lend you more on your car. EMPIRE FINANCE CO.
100 N. La Salle-st. Dearborn 0870
423 E. 63d-st. Englewood 1624
2243 S. Michigan-av. Calumet 3330

AUTO LOANS. REFINANCING. FINANCE CREDIT CORP. 205 N. La Salle-st. [MAIN FL.] State 6372. 4707 Broadway. Longbeach 6624. DRIVE RIGHT UP TO OUR DOOR. Open Saturday afternoon until 5.

SAVE 25% ON YOUR AUTO LOAN. We have reduced our rates. Walk upstairs and save money. CENTRAL STATES FINANCE CORP. 208 N. La Salle-st., 2d floor. State 3615.

LOANS BY PHONE.
NOTES REDUCED. CALL STATE 1919. Car Owners Finance Co., 127 N. Dearborn.

MONEY WITHOUT DELAY—
Majestic Investment Corporation,
105 W. Monroe. Randolph 4364.
"A branch near you to serve you."

MOTOR CAR FINANCE COMPANY.
2411 S. MICHIGAN-AV. CALUMET 7272.
6223 COTTAGE GROVE. DORCHES. 2520.

U. S. FINANCE AND MORTGAGE CO.—10 minute service; lowest rates; confidential; parking. 721 N. Michigan. Superior 7083.

CASH IN TEN MINUTES; NO DELAY. WINTER-HIRSCH. 1842 S. Michigan-av. Calumet 4586.

AUTO LOANS—SAFE FOR THE BORROWER. AUTO SECURITY CORPORATION. 205 W. Wacker-dr., cor. Wells. Cent. 4006.

LOWEST RATES. AUTO LOANS OR REduce payments. See us first. Great Northern Finance. 1 N. La Salle. Franklin 9890.

AUTO LOANS. REFINANCING. AUTOMOBILE BONDING CO. 105 W. Monroe-st. Randolph 7982.

AUTOMOBILE LOANS—LOWEST RATES. Always open. Phone Van Buren 3200. 2810 W. MADISON-ST.

AUTOMOBILES WANTED.

We Pay More Cash For YOUR USED CAR. 4441 W. MADISON-ST. MANSFIELD 4441.

WANTED—IMMEDIATELY, 100 LATE AUtomobiles; highest prices paid. Bring cars and get cash. 6811 S. Halsted. Went. 2727.

SPOT CASH FOR YOUR CAR IN 5 MINUTES. TAUBER. 6056 Cottage Grove-av. Fairfax 1426.

CARS SOLD FOR OWNERS ON COMMISsion basis; quick action; all makes; all models. 3106 Montrose. Always open.

WILL PAY CASH FOR 1930 OR '31 CADILlac, La Salle, or Packard sedan. 625 Grove-av., Evanston. University 5912.

AUTOS WANTED—ALL MAKES LATE MODELS. HIGHEST CASH PRICES. Gordon Motor Co. 5100 Broadway.

WANTED—50 LATE AUTOS FOR CASH. 3327 Milwaukee at Crawford. Pens. 4379.

WANTED—50 CARS. PRICE NO OBJECT. See Stone, 3086 Lawrence-av. Ind. 6863.

WANTED—LATE MODEL CARS FOR CASH. Republic 9515. 1801 W. 63d-st. Alw. Open.

WANT TO SELL YOUR CAR FOR THE most money? 4837-9 Western-av. Sun. 2509.

WE PAY THE MOST MONEY. DRIVE your car to 914 Diversey-blvd. L. V. 6214.

SMALL CAR WANTED BY PRIVATE party; cash. Call Longbeach 2805.

GET THE BEST PRICE FOR YOUR CAR AT 4717-19 N. WESTERN. LONG. 1949.

WTD.—'28 STAND. CHEV. COUPE; GIVE det., price. Address L 126, Tribune.

WILL SPEND $300 CASH FOR SMALL used Sed., late model pref. Ph. Craw. 7865.

MOTOR TRUCKS.

Ford, Chev. Trucks—Like New

1930, '29, '28 models; ½ to 2½ tons; $75 up; $40 cash, balance easy. Panel express and stake bodies; 90 day written guarantee. Horses taken in exchange. LEVY'S, 724 Milwaukee-av., cor. Carpenter. Always open.

FORD TRUCKS.
LIBERAL TERMS OR TRADE.
50 to select from. '28s, '29s, '30s, '31s; ½ ton to 3 ton. Lowest prices in city. LITSINGER, 925 W. Jackson. Alw. open.

FORDS—10 LATE MODEL A AND AA panels. Also de luxe Panels and pickup bodies. Look and run like new. Bargains. Al. open. LAWDER BROS., 6900 Vincennes.

BEST OFFER TAKES '30 ¾ TON CHEVROlet, closed panel body, business sedan; new Sept., 1930; 2,000 mi.; may finance. 1939 Central-st., Evanston.

FORDS — 20 MODEL 'T'S PANEL BODY trucks. All recondit. Bargs. $50 each. LAWDER BROS., 6900 Vincennes-av.

AUTOCAR—1½ TON WITH PANEL BODY. A-1 condition. Priced low. Autocar Sales, 1716 W. Pershing-rd. Vic. 0210.

FORDS—[12] LATE 1929 1½ TON PANEL trucks. Exceptional cars. Motor, tires A-1. Tms. Ben T. Wright, 1107 N. Clark-st.

FORD 1930, DUAL WHEEL, STAKE BODY; same as new; 1½ ton; bargain; terms. B. & W. Motor Co., 827 W. 35th-st.

AUTO ACCESSORIES, REPAIRING.

WANTED — USED GENERATORS, STARTers for '29, '30, '31 cars; will pay $1.50 each except Chev., 50c each. Express C. O. D.; subject to inspection. ALBERT MENEFEE, NASHVILLE, TENN.

BUSINESS OPPORTUNITIES.

Businesses For Sale.

AUTOMOBILE SHOWROOM—NEWLY DECorated, with balcony, F. & H. garage. 1745 Milwaukee-av. Armitage 5100.

BAKERY—FOR SALE—GOOD GOING REtail bakery in college town of 12,000 population; daily income from $50 to $60; Saturday, $140 to $150 cash over the counter; $1,600 down, balance $1,300 on easy terms. Quality Bakery, Valparaiso, Ind.

BAKERY—BARG.; ON GD. BUS. STREET; 3 man shop; beaut. fxt. Phone Radcliffe 5945 Sunday or aft., 8 p. m. evenings.

BAKERY—GOOD LOC.; MUST SELL ON acct. of sickness; reas. 3930 Lincoln-av.

BARBER SHOPS AND BEAUTY SHOPS—For sale—Also fixtures, new and used. PAIDAR CO., 1220 N. Wells-st. Div. 0200.

BEAUTY SHOP—3 BOOTHS; FULLY EQPT. in N. W. transient sect.; low rent; sacrifice for quick sale; acct. other business. Ph. Juniper 7907.

BEAUTY PARLOR—FOR SALE—SUPPLIES, equipment; cash; easy terms; catalogue sent. GIBBS & CO., 21 S. Wabash-av.

BEAUTY SHOP—EST. BUS. CLIENTELE; rent $35; sell reas. Irv. Pk. Kil. 9305.

CIGAR STORE—ESTABLISHED BUSINESS. Cheap for cash. 632 Addison-st.

Confectionery-Cigar Store.

Doing good bus.; good loc.; very reas.; must sell, leaving city. Merrimac 3880.

DEL., GROC., CANDY, SCHL. SUPPLIES—Old est.; opp. lrg. public school; gold mine for worker; rent $55; lovely light 4 rm. flat and bath; $1,275; ¼ cash; rest as you make it. 2136 Cuyler, 1 blk. N. 2300 Irving Park.

DELICATESSEN—IMMEDIATE DISPOSAL at sacr., $1,500 cash; no part payment considered; good reason for selling; 3 yr. lease; rent $50; well appointed apt. in rear; no agents. 325 Harrison-st., Oak Park.

DRESS FACTORY—COMPLETE, EQUIPPED with 36 machines; plenty of experienced help available; 35 miles from Chicago; price reasonable. Address Y O 317, Tribune.

DRY GOODS STORE—REAS.; GD. NEIGHD. trade. 204 W. Garfield-blvd.

FOOD SPECIALTY ROUTE—EXC. OPP. FOR right party. Address T X 83, Tribune.

GARAGE—100 CAR, S. W. COR. 22D AND Homan-av.; good location for selling used cars; repairs and storage; rent reasonable till established; wanted man who will appreciate opportunity to take over a going garage without capital. Call Marks & Co. Haymarket 7200.

GARAGE—50 CAR; GAS. STA. CONNC.; ON Irving Pk.-blvd. Repair shop, washing, greasing, and battery service equip. Good loc. Rent $150. Real opp. for resp. party. Owner going to Europe. Call De Lasser, Rivergrove 683.

GASOLINE STA.—GOOD LOC.; N. W. SIDE. For information call Spaulding 5066.

GROCERY AND FRUIT STORE—GOOD business; must sell for cash; North Side loc. Address T M 167, Tribune.

GROCERY AND MARKET—NEW FIXTURES, ice machine, 30 m. west. Write to Henry Metz, Arlington Heights, Ill.

GROCERY, DELICATESSEN, SCHOOL SUPplies, Candy—Corner, opposite schl.; nice rms. and bath in rear. 3501 N. Hoyne.

GROC.-DEL.—CLEARING $60 WK.; $1,200. Ph. West 2456. 136 N. Oakley-blvd.

HOTEL—10 ROOMS, ALSO 8 ROOM RESIdence, with acre of land, for sale or trade; ideal summer or winter location; ¼ mile from Paw Paw Lake, on main street of Coloma, Mich.; cafe in hotel, doing wonderful business. Write or call, GIUDICE BROTHERS, COLOMA, MICH.

HOTEL—40 RMS., BRICK BLDG., MODERN, Oil-O-Matic steam heat, on two state highways. A fine hotel, doing a wonderful business, in the center of vacation country, only short distance to several fine lakes, trout streams, golf course, summer resorts, etc.; easy terms. Address E P 267, Tribune.

HOTEL STANLEY—IN KALAMAZ., MICHigan. European, 85 rooms, modern; splendid Central location; good lease; reasonable for cash; acct. sickness. Address Owner.

LUNCHROOM—TRANSF. COR. AND FACtory dist.; rent $30, 3 year lease; $250 down; bal. $22 per month. Ph. Seeley 10301.

LUNCHEONETTE—IN HOTEL, $400 DN., bal. E-Z; ideal for couple. Midway 0348.

MEAT MARKET—EST. 5 YRS.; GD. BUS.; act quick; very reas. 1512 Fullerton.

RADIO STORE AND SERV. SHOP—EMP. 3 men; other int. compel sac. of 6 yrs. suc. bus., N. S., near gold coast; also small place with flat; West S. Phone Mr. Nard, Wellington 8257, or address P L 592, Tribune.

RADIO AND REPAIR SHOP—ESTAB. BUS. Reas. Sell acct. illness. Boul. 2009.

RADIO STORE—WELL ESTAB.; WILL SACrifice. Independence 4860.

RESTAURANT — IN THRIVING BUSINESS center north; mod., complete, beautifully equipped; seats 150; old established money maker; good lease. Briargate 0889.

RESTAURANT — 40 CHAIRS, TRANSFER corner; value $3,000; $700 cash and good car; rent $60. Owner leaving city. Lake View 6198.

RESTAURANT—$450 WILL HANDLE; A good opportunity for couple. 4553½ N. Ravenswood-av., near Wilson.

REST.—ALSO DELIC. FOUNT. LUNCH: wonder. opp.; sell one or both; need cash. Stand investigation. 8439 S. Chicago-av.

ROADHOUSE—BEST LOC. AT BIG HARD road center. $7,500 req. Address T T 153, Tribune.

ROOMING HSE.—34 ROOMS, ALL WITH water; near good trans. and lake; rent reas.; good furn.; pr. only $2,500. H. C. Dix & Co., 1131 Argyle. Lon. 4297.

RMG. HSE.—36 RMS., 4 GAR.; UPTOWN; 5 Yr. ls.; Rt., $350; Elec. fur.; 100% rtd. R. w. all rms.; pr. $3,500; $1,600 req. E-Z tms. Steinbock & Alexander, 160 N. La Salle.

RMG. HSE.—14 RMS. BEAU. FURN. newly dec.; good income; sacr.; $800 req. M. R. De Woskin Co., 160 N. La Salle-st.

RMG. HSE.—11 R., ALL RTD.; MOD. CONV 4-car gar.; rt. $45. Pr. $400. Seeley 8123.

TAILORING-CLEANING SHOP — VERY reas.; in good loc. 5610½ Milwaukee-av.

VARIETY STORE—PRESENT OWNER 8 YR. Worth seeing. 1523 Montrose-av.

WINDOW SHADE MFG.—SACRIFICE; EXcellent inc. Address P L 576, Tribune.

A GOLD MINE—STONE'S THROW FROM famous Battle Creek; most compl. yr. r. resort; fully running; $6,000 yr. rentals; own. 19 yrs.; ill., sacr. direct; no agents; terms. Amon Bros., R. 10, Box 215, Battle Creek, Michigan.

Business Equipment.

FURNITURE AND SUPPLIES AT THE LOVELL HOTEL, MONTICELLO, IOWA, for sale or trade for town property or farm. Must be clear of debts. Good buy for man with family. Come and see it. J. T. Staff.

Business Service.

RESPONSIBLE, WELL KNOWN PITTSburgh gentlemen with best office conveniences, capable of representing best out of town concern, desires connection to use present sales force. Address C. E. Poul, 979A Union Trust Bldg., Pittsburgh, Pa.

JOB LOT GALVANIZING.

Do you want your galvanizing done at cost? Have up to date plant. Can accept a limited amount of work; satisfaction guar. Address T T 457, Tribune.

PATENTS PROCURED — EASY TERMS; booklet free; practical inventions financed or marketed. SANDERS, 536 S. Clark-st.

MANUFACTURING PLANTS, MECHANICAL devices put in production. INDUSTRIAL LOCATING CO., 7 S. Dearborn-st.

Wanted.

WANTED—BEST LITTLE THRIVING BUSIness, $2,000 will buy main thoroughfare in town near large city. Stationery, book, dry goods, haberdashery, all year tea room or fountain. Consider country weekly, Michigan, Illinois [outside Chicago 50 miles], Wisconsin, Minnesota. Must be debt free, stand close inspection. Bank, character ref. Owners only. Positively no brokers. Address P 231, Tribune.

JEWELRY, WATCHES, ETC.

100% FULL VALUE PAID

in cash for diamonds, pawn tickets, old gold crowns and bridge work, broken jewelry, watches, etc. ASK FOR MR. LANE, 7 W. MADISON-ST., cor. State, ROOM 811.

Pawn Tickets, Diamonds

bought for cash, also old gold, silver, plat., broken jewelry, gold teeth. Will sell 1 kt. plat. mtd. dia., $150; ½-¾ kt., $25-$50. Jewelers Ex., 32 N. State, R. 1102. Dea. 8905.

Cash in Full for Diamonds!

Old gold, broken jewelry, gold teeth, silver, watches, pawn tickets. Bargain for sale. P. ROCCA & CO., 32 N. State, Rm. 900-902.

DIAMONDS, OLD GOLD, PAWN TICKETS bought; bargains in diamonds at all times. BERNSTEIN BROS., 10 N. Clark, Rm. 605.

CASH FOR OLD GOLD, SILV., PLATINUM, jewelry, dental crowns. Standard Smelting Works, 202 S. State cor. Adams. Room 807.

BUSINESS DIRECTORY.

Moving, Storage, and Hauling.

DAILY LOADS TO DETROIT, CLEVELAND, New York City, Milwaukee, St. Louis or intermediate points; part or full load; every load insured. Low return rate. 3704 N. CLARK. BITTERSWEET 8493. NEW YORK OFFICE, 1657 3D-AV.

LONG DIST. FURN. MOVING—SMALL LOTS given greatest consideration. West 5010.

HOUSEHOLD GOODS CALIF. AND NEW York; no crating necessary. Rog. Pk. 1190.

Painting and Decorating.

PAINT, PAPER, CALCIMINING; DO NEAT work; reas. Graceland 7233.

CAMERAS AND OPTICAL GOODS.

CAMERAS—STILL OR MOTION PICTURE. Exchanged, bought, and sold. Bargains. Phone or call for appraisal. Bass Camera Co., 179 W. Madison-st. State 7410.

MOTORCYCLES AND BICYCLES.

75 1928 HENDERSONS, $85 AND UP. Terms. 3517 W. North-av. Albany 2790.

WONDERFUL BARGAINS IN GUAR. USED Harley. Terms. Open eves. 1507 S. Mich.

AUTO CREDITS FOR SALE.

$200 CREDIT ANY MODEL CHRYSLER for $160. 6441 Newgard. Briargate 1692.

AUTO TIRES.

SLIGHTLY USED TIRES, $1.50 UP. BERLIN TIRE CO., 1400 S. MICHIGAN.

HOME FURNISHINGS.

South Side.

RUGS AND CARPETS.

Chicago's largest rug cleaning plant must dispose of rugs left over and traded. All new colors and patterns, in all sizes. Call at our main plant and be convinced on how much you can save on rugs and carpets. ELEVEN [SHAMPAY] CARPET CLEANERS, 4631 Cottage Grove-av.

FOR SALE—ENG. LOUNG. CHRS., $29.50; 2 pc. liv. r. suites, $39.50; 7 pc. din. rm. suites, $39.50; 2 pc. wal. bedroom suites, $39.50; 5 pc. brkfst. sets, $14.95; 9x12 rugs, $19.50; radios, etc. Oakland Furniture Jobbers, 3977 Cottage Grove. Op. Sun. & eve.

4 Rooms Complete, $150.

$175 mohair parl. set, $69; $125 3 pc. wal. bedrm. set, $69; $79 din. rm. set, $39. Atlas, 6140 Cottage Grove. Open eves., Sun.

BEDS, $2.50; DRESSERS, CHESTS, $5; LIB. table, din., par., liv. rm. sets, $25; day beds, chairs, pianos, kitchen cabs., rugs. Schwartz, 7012 Stony Island & 940 E. 61st-st.

SPECIAL SALE OF PARLOR SUITES WITH lamps and end tables; also bedroom set with spring and mattress. A. C. Nelson, 6910 Cottage Grove.

3 PC. MOH. SET, $35; 9X12 F. W. RUG, $5; mah. tble., $6 chrs., $15; br. set, $20; 4x7 refrig., $25; dabed, $5; vac., $5; rocker, $5. Orie, 7730 Cottage Grove, 1st. Amb. 7686.

4 ROOMS COMP., $165; ONLY $15 CASH; your own terms. KESSEL BROS., 4312 Cottage Grove. Open eve. Tues., Thurs., Sat.

CLOSING OUT FURNITURE DEPT. BARgains in new and used. Open eves. and Sun. Available Furn. Dept., 7732 Stony Isl.

FURNITURE OF 10 ROOMS, SUITABLE for rming. house; reas. 4363 Lake Park-av.

KOEHLER DAVENPORT, BED, CHAIR—IN good cond.; cheap. 3978 Ellis-av.

Southwest Side.

FURN. 4 RMS. INCL. RUGS 9X12. CHEAP for quick sale. 5010 S. Francisco.

North Side.

$50,000 BANKRUPT FURNITURE STOCK. Brand new furniture to be sold at once. Mothproof parlor set, $47; Mohair parlor set, $72; wal. dining set, $45; bedrm. set, $49; odd chairs, Wilton rugs, buffets, lamps. Many other bargains. Bristol art. Pink.

6542 N. CLARK-ST.
Open daily till 10 p. m.; Sunday till 5 p. m.

RUGS! RUGS!

ACCUMULATED—LEFT AT OUR PLANT. Wiltons, velvets, Axmins., low as ... $9.50
Chinese, Orientals, 9x12 ... $115
IMPERIAL DYERS AND RUG CLEANERS, 2123-33 Lincoln-av. Div. 6310. Open Tues., Thurs., Sat. till 9 p. m. Sun. 1 p. m.

WILL SELL FOR CASH—$50,000 NEW furniture in our bldg.; mohair parlor sets, $59; frieze parlor sets, $80; wal. bedrm. sets, $39; wal. dining rm. set, $55; also bargs. in Amer. and oriental rugs. Jo Romer's,

5822 N. Western-av.
Open daily till 9 p. m., Sun. till 5 p. m.

4 FLRS. USED FURNITURE.

Dressers, $5; stoves, gas ranges, $10; 9x12 rugs, $7.50; da-beds, $7.50; velour parlor sets, $18.50; everything for the home cheap. BIG CITY FURNITURE CO., 819 N. Clark.

6 RMS. COMPLETE; NO REAS. OFFER refused; lease optional. Bittersweet 1764.

Northwest Side.

WE ARE THE LARGEST FURN. MFRS. IN the country selling direct; you save 50%.
3-pc. bedrm. set [reg. value $200] ... $95.00
2-pc. liv. rm. set [reg. value $150] ... 69.00
7-pc. din. r. set [reg. value $150] ... 69.75
HOMER BROS., Manufacturers,
3065 W. GRAND-AV.
Op. Tues., Thurs., Sat., 10 p. m.; Sun. 10-3.

4 RM. OUTFIT, $69; RUGS, $5; PAR. SET, $20; icebox, $6. 2975 Milwaukee-av.

West Side.

$50,000 BANKRUPT FURN.

in our 6 story bldg.; 2 pc. parl. set, $59; 3 pc. bedrm. sets, $54; 7 pc. din. rm. sets, $59; wal. wilton rugs, $19; Gulistan rugs, bokfst. set, $14; odd chairs, ice boxes; 4 rms. complete, $195. Open daily 9:30 p. m.; Sun. 5. TUFT'S, 4444 MADISON-ST.

MIGHTY BANKRUPT SALE—LESS THAN ½ price. Liv. rm. set, $40; $60; $89; 7 pc. wal. din. sets, $49; bedrm. sets; rugs, kitchen sets; 4 rooms, beaut. furn., $195. Daily 10 p. m., Sunday 5. COLLINS, 5114 W. Madison.

FURN. 4 RMS.; LINOLEUM, CURTAINS, dishes, silver included; cheap; sell by Sunday. L. Taylor, 3536 W. Thomas-st., 2d.

4 RMS. NEW FURNITURE, $135; 9X12 rug, $15; icebox, $6; gas stove, $6. Eves. except Wed., Fri. A.B.C., 2825 W. Madison.

Suburban.

DIN. RM., $15; LIV. RM., $35; GD. COND.; very reas. 440 9th-av., La Grange 63.

HOME FURNISHINGS WANTED.

SOUTH SIDE— —NORTH SIDE. ATLANTIC 2290. WELLINGTON 8867. PHILPOTT'S BUYERS MEAN MONEY TO YOU. See me first. ARTHUR S. PHILPOTT.

USED FURN., RUGS, STOVES, ELEC. RAdios bought. Highest prices paid. We call anywhere. NEVADA 1150. Acme Furniture.

HIGHEST CASH PRICES PAID FOR USED furn., rugs, stoves and elec. radio. We call anywhere. Homan Furn. Ph. Kedzie 1300.

CALL CRAWFORD 3850 FOR HIGHER CASH prices on your furn., rugs, and elec. radio; prompt service. Spaulding Furniture Co.

HIGHEST PRICES PAID FOR FURN. WE call anywhere. Brown's Furn. West 2140.

DEALER STARTING NEEDS FURN., RUGS, and radios. Pay cash. Normal 4414.

DEALER NEEDS FURN., RUGS, ETC. PAY cash. 6031 S. Halsted. Ph. Went. 3400.

MUSICAL INSTRUMENTS.

Pianos and Players.

Buy at Kimball Factory.

Used pianos for rent ... $1 per month
47 used upright pianos ... $10 to $39 each
8 small sized used uprights ... $35-$45 each
17 rebuilt player pianos ... $35 each
11 new $675 grands at factory ... $395 each
Used grand pianos at factory ... $195 each

FACTORY, 2631 W. 26TH.
Phone Lawndale 3882. Open until 5 p. m.

RENT A NEW PIANO—BABY GRAND $10 a month; midget upright, $6 a month. CABLE PIANO CO., Wabash and Jackson.

STEINWAY GRAND—MEDIUM SIZE, MAH., beautiful tone, A1 cond., for $495; terms. WYMAN'S, 604 Republic Bldg., 209 S. State.

WE HAVE BARGAINS IN USED pianos, all makes and styles, $35 up. Schultz Piano Co., 2355 W. Madison-st.

2 STEINWAY GRAND PIANOS, 2100 S. Kedzie. Lawn. 9522—Euclid 5813.

Wind, String, Etc.

BARGAIN—MY FINE OLD ITALIAN VIOlin; also beautiful clock. M. A. Abbott, Apt. 1, 1822 Hammond-st. Lincoln 5968.

DANCING SCHOOLS.

IN THE LOOP—

NATIONAL ACADEMY,
24 SPECIAL LESSONS, $5.

Learn to dance correctly in private. Lady and gentlemen instructors. 10 a. m.-midnight daily. Ballroom open ever night, broadcasting orchestra. Partners furnished. COR. CONGRESS-WABASH. WEB. 2121.

CHICAGO ACAD'Y DANCING

School for beginners. Daily. One private lesson, $1. Special course 20 lessons, $5. 12 lessons, $3. Lady and gent. inst.; orches. nightly. 400 S. State-st., 6th fl. Childs Bldg.

RADIOS AND SUPPLIES.

NEW R. C. A. SUPERETTE, $59.50; 11 tube Philco comb. [Autom. Rec. changer] $175; At. Kent latest combn.; $100. 24 N. Wells-st.

PAY BALANCE DUE.
$290 Victor Combination ... $95.00
$175 Zenith radio, now ... $89.50
Wurlitzer, 329 S. Wabash-av.

$175 DAY FAN GENERAL MOTORS 10 tube; ac. grid.; comp. in cabinet; $49.75. Haymarket 1859.

BARGAIN BSMT.—CLEARANCE NEW AND used radios as low as $20, comp. with tubes. LYON & HEALY, 243 S. Wabash.

SACRIFICE FOR CASH—LATE 11 TUBE Philco. 4902 Montana. Nat. 0740.

INSTRUCTION.

THE BERLITZ SCHOOL OF LANGUAGES—French, Spanish, Italian, German, English. Free bulletin. REDUCED SUMMER RATES. 56 E. Congress-st. Harrison 0392.

REAL JAZZ IN 20 LESSONS. ALL INstruments. Christensen Schools. 27th successive yr. 25 E. Jackson, 953 Belmont, 718 W. 63d-st., 3945 Madison, 2002 Milwaukee.

TERMS OF SUBSCRIPTION OF THE TRIBUNE.

Orders for mail subscription must be accompanied by remittance to cover.

Rates for Illinois [outside of Chicago], Indiana, Iowa, Michigan, and Wisconsin:

Daily, without Sunday, one year, $5.00; six months, $2.50; three months, $1.25; two months, $1.00; one month, 50c.

Daily, with Sunday, one year, $12.50; six months, $6.25; three months, $3.15.

Sunday only, one year, $7.50; one month, $1.00.

Rates for subscription in postal zones 3 and 4 [measured from Chicago], outside of Illinois, Indiana, Iowa, Michigan, and Wisconsin:

Daily, without Sunday, one year, $7.50; one month, $1.00.

Sunday only, one year, $7.50; one month, $1.00.

Daily and Sunday, one year, $15.00; one month, $2.00.

Rates for subscription in zones 5, 6, 7, and 8 [measured from Chicago], Canada, Mexico and foreign:

Daily, without Sunday, one year, $12.00; one month, $1.50.

Sunday only, one year, $7.50; one month, $1.00.

Daily and Sunday, one year, $19.50; one month, $2.50.

Give postoffice address in full, including county and state. Remit by express money order, draft, or in registered letter at our risk to The Tribune company, publishers, Tribune Square, Chicago.

We cannot be responsible for currency sent through the mail.

MEMBER OF THE ASSOCIATED PRESS.

The Associated Press is exclusively entitled to the use for republication of all news dispatches credited to it or not otherwise credited to this paper, and also to the local news published herein.

All rights of republication of special dispatches herein also are reserved.

Chicago Daily Tribune
THE WORLDS GREATEST NEWSPAPER
SATURDAY, MAY 16, 1931.

Street Singing in the Loop, Parades, Community Dances and R. O. T. C. Review Feature Jubilee Program

[Harris & Ewing Photo.]

PLANS PARIS FLIGHT. Miss Ruth Nichols to attempt solo hop before July 1. *(Story on page 7.)*

[TRIBUNE Photo.]

COLORED SINGERS ENTERTAIN CROWDS IN LOOP DURING THE EVENING. Mundy singers on auto buses rendering folk-songs on State street between Randolph and Washington streets. They were among the 1,500 choristers who made the entire loop a concert stage for the evening. *(Story on page 1.)*

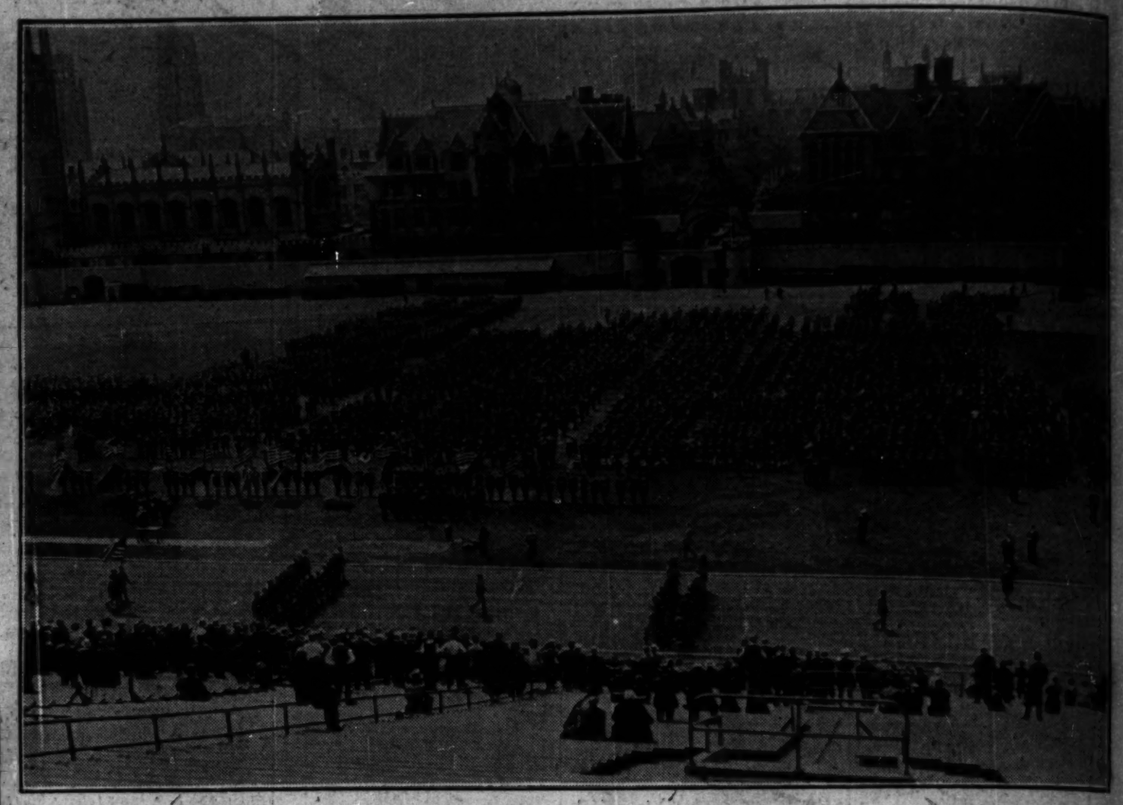

[TRIBUNE Photo.]

REVIEW OF HIGH SCHOOL R. O. T. C. UNITS AT STAGG FIELD FEATURE OF DAY'S JUBILEE PROGRAM. The picture shows most of the high school cadets in mass formation in the center of the field, while other units are marching by the reviewing stand along the running track to fall in behind those already in their place in the center of the field. *(Story on page 2.)*

PAID $212,000. Mrs. Archibald T. Naugle, wife of retired lumber magnate, gets divorce settlement. *(Story on page 3.)*

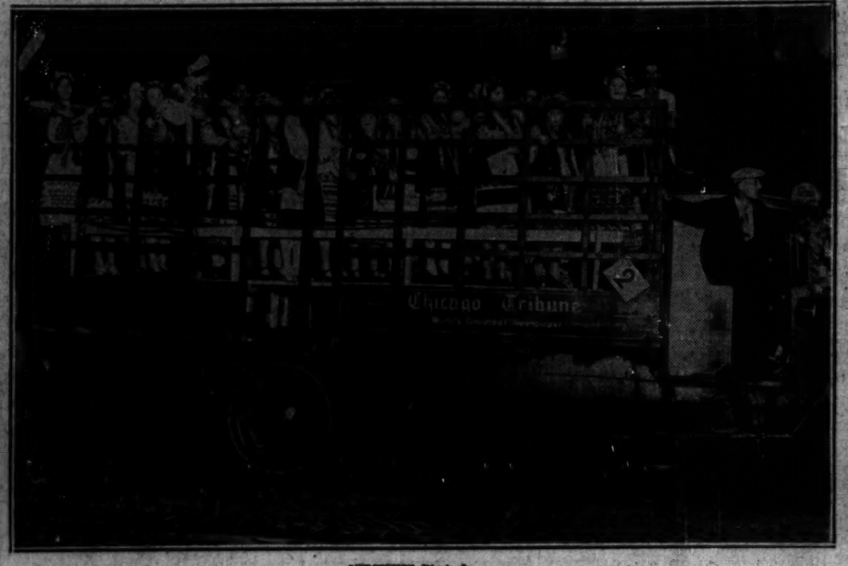

[TRIBUNE Photo.]

TRIBUNE TRUCK SERVES AS STAGE FOR UKRAINIAN SINGERS. Chorus, attired in native costumes, which entertained a crowd at Randolph and Clark streets for a time during the moving concert which was staged in the downtown streets. *(Story on page 1.)*

CORPS AREA COMMANDER REVIEWS R. O. T. C. UNITS AT STAGG FIELD. Left to right: Willis E. Tower, William J. Bogan, superintendent of schools; Maj. Gen. Frank Parker, commanding Sixth Corps area; Maj. F. L. Beals, commanding public schools R. O. T. C.; Maj. T. J. Christian, commanding U. of C. R. O. T. C., and Lieut. Col. R. T. Hunter. [TRIBUNE Photo.] *(Story on page 2.)*

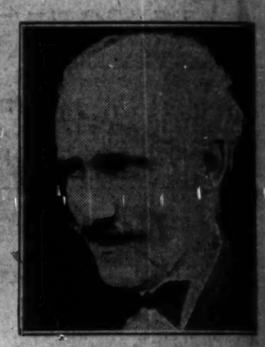

MAESTRO BEATEN. Arturo Toscanini, New York orchestra leader, attacked by Fascists in Bologna. *(Story on page 3.)*

[TRIBUNE Photo.]

STREET DANCING ONE OF THE FEATURES OF NIGHT'S JUBILEE PROGRAM. Sand was sprinkled over Ohio street between North Michigan avenue and St. Clair street and those in the neighborhood enjoyed themselves to music furnished by North Central association. *(Story on page 1.)*

INTERNATIONAL CHIEF OF SALVATION ARMY HERE. Gen. Edward Higgins and his wife, who arrived at the Dearborn Street station over the Wabash railroad. [TRIBUNE Photo.] *(Story on page 17.)*

[Acme Photo.]

SOME OF ARMY PLANES WHICH WILL BE SEEN BY CHICAGO WEDNESDAY. Machines on the line at Mitchel field, Long Island, N. Y., before they took off for Dayton, O., where they will participate in maneuvers before appearing in Chicago. *(Story on page 7.)*

[TRIBUNE Photo.]

VICE PRESIDENT AT LOUISVILLE TO WITNESS TODAY'S DERBY. Left to right: Gov. Flem D. Sampson of Kentucky, Vice President Curtis, Samuel A. Culberson, president of Churchill Downs; Mrs. Dolly Gann, sister of Vice President; Col. Matt J. Winn, executive director of Churchill Downs. *(Story on page 19.)*

[Associated Press Photo.]

CANOE FROM CHICAGO TO BALTIMORE. Ernest Lassy (left) and Richard Grant of Chicago in 16 foot 50 pound canoe in which they reached Maryland port after trip down Mississippi river and tributaries, Gulf of Mexico, up Atlantic ocean and Chesapeake bay.

[TRIBUNE Photo.]

HOSPITAL INMATES GET FLOWERS FROM WESTERN SUBURBAN TOWNS. Nurse S. C. Davis and children in Ward 36 of the children's county hospital admiring lilacs and tulips which were sent to them after being gathered in Hinsdale, Riverside, and La Grange. The distribution was made by chairmen of the Chicago Plant, Flower, and Fruit guild. *(Story on page 15.)*